

---

SOUTHERN COOK COUNTY

AND

HISTORY OF BLUE ISLAND

BEFORE THE CIVIL WAR

BY

FERDINAND SCHAPPER

of Blue Island, Illinois

And Presented by Him to the Chicago Historical Society

1917

---

VOLUME I

---



*Ferdinand Schuppert*  
*1891-1971*

# N O T I C E.

An index of every name mentioned in this History will be found between Pages 1025 and 1263 inclusive.

- VOLUME 1 : SOUTHERN COOK COUNTY and HISTORY OF BLUE ISLAND  
O BEFORE THE CIVIL WAR.
- VOLUME 11: SOUTHERN COOK COUNTY BEFORE THE CIVIL WAR  
EARLY SETTLERS AND THEIR FAMILIES.
- VOLUME 111: SOUTHERN COOK COUNTY BEFORE THE CIVIL WAR  
VIEWS OF BLUE ISLAND.  
INDEX OF EARLY SETTLERS, THEIR FAMILIES, ETC.

## I N D E X.

	<u>Page</u>
Ague	154, 237
Americans, came from where	375
Appendix	Vol. 3
Blue Island in 1833	14
" " " 1835	20
" " " 1840	23
" " " 1850	26, 107
Blue Island Business Directory:	
" " Blacksmiths	57
" " Barbers	60
" " Breweries	73
" " Brick Yards	71
" " Butchers	70
" " Basketmakers	78
" " Bakeries	67
" " Carpenters	56
" " Chicory Factories	78
" " Caps and Gloves	60
" " Cigars and Tobacco	66
" " Coopers	70
" " Drug Stores	62
" " Distilleries	66
" " Furniture	60
" " Flouring Mills	64
" " Glover	60
" " Harness Makers	58
" " Horse Shoe Nails	70
" " Lawyers	53
" " Locksmiths	59
" " Lime Kilns	65
" " Masons and Plasterers	55
" " Oatmeal Mills	64
" " Physicians	55

Blue Island Business Directory (Cont'd)		Page
"	Painters	56
"	Photographers	59
"	Stores	51
"	Shinglemakers	59
"	Surveyors	59
"	Shoemakers	51
"	Saloons	74
"	Stone Quarries	65
"	Taverns	194
"	Tanners	60
"	Tailors	61
"	Toys	55
"	Tinshop	67
"	Undertakers	69
"	Vinegar Manufacturers	68
"	Watch Makers	68
"	Well Diggers	71
"	Yeast	78
"	American House	31, 75, 29, 237
"	Bridges	157, 158
"	Blue Island House	35
"	Brooks	287
"	Bayerischer Hof	48
"	Birth, first in	216
"	Churches	87, 234
"	Cemetery	155, 227
"	Circus	153
"	Cholera	154
"	Culvert	289
"	Canal Tool House	40
"	Death, first in	216
"	Early residents of	298
"	Ellfeldt's Garden	280
"	"Firsts", a few	216, 221
"	Fire Company	98
"	Fire, article on	211
"	Fourth of July	153
"	German Theatre	99
"	Halls	93
"	Insel Die	295
"	Island, The	295
"	Liederkrantz	94
"	Library	86
"	Long Shanty	284
"	Name, how received	17
"	Nicknames of residents	168
"	Orchard, Dow's, Rexford's, Sander's	287
"	Precinct	10
"	Pastures, Besgen's, Cooley's, Sander's	295
"	Pond, The	292

Blue Island, Portland Town of		Page
"	Post Office	166
"	Mail Service	133
"	Postmasters	133
"	Postmasters' Salary	143
"	Stamp Sales	143
"	Registered Letters	144
"	Post Office Boxes, owners of	145
"	Postage	144
"	Newspapers, received in	147
"	Name changed to Worth	138
"	Name Worth changed to Blue Island	139
"	Official names of	143
"	Advertised letters in Chicago	134
"	Railroads	113. 116. 120
"	Railroad Blacksmith Shop	167
"	Ravine, The	286
"	Robinson's Grove	292
"	Road, Hunn	292
"	" Main	286
"	" Wabash	286
"	Rexford's Tavern	35
"	" Warehouse	40
"	" H.S. Article	232
"	Roche's Woods	294
"	Schools	79. 234. 243. 236. 83
"	School Dedication	83
"	Teachers	86
"	Sunday	91



	<u>Page</u>
Blue Island Streets, former names of	168
" " Smith's Woods	293
" " Schwarzes Viertel	287
" " Smoke Town	288
" " Stop Gate	289
" " Stone Quarry	286
" " Spring, The	288
" " " Sulphur	288
" " Swimming Places	159
" " Torch Light Processions	181
" " Wattles' Woods	294
" " Woods, The	293
" " " Young's	293
Blue Island Avenue	124
Calumet River, Ford	113
" " Ferry	113
" " Bridges	113
" " Steamboat Traffic on	128
" " Branch	288
Canal Feeder, Traffic on	128
Chicago Papers, extracts from	203
Census	169
Cook County History	9
Death Notices	207
Elections, etc.	171 to 190
Fish, (See "Game")	
Fuller's Mrs. A.C. Article	222
Game 102, 232, 247, 250, 261, 223	251
Greenacre's I.T. Article	252
German Settlers, came when	275
Hoosiers	165. 237
Hoosier Avenue	124
Indian Boundary Line	12
Indian Trails	203
Indians	195, 222, 233, 246

# ILLUSTRATIONS.

	<u>Page</u>
RESIDENCES:	
Bauer George	960
Bauer Henry	952
Brayton	952
Chamberlain	940
Claussen Thies	958
Day Jonathan M.	950
Dow John I.	952
Douglas Henry	954
Dornhecker John	990
Engelland Peter	968
Ernst Fred	970
Huntington Houses	948, 966
Kantzler Christian	958
Klein Fred	956
Koehler John	964
Krueger Ludwig	966
Jones Stephen	960
McClintock Thomas J.	950
Robinson Henry	32-B
Robinson Daniel O.	954
Roche W.P.	962
Schild Fred	984
Sorgenfrei William	970
Sanders Benjamin	962
Schmidt August	940
Steinbrecher	1006
Tinkham Freeborn	952
Wolfinger William J.	964
BUSINESS HOUSES:	
Bauer Brewery	950
Baumbach William Store	948, 1010
Breed A.K.	948
Blue Island Milling Company	978
Chester Oil Company	978, 980, 982
Copper Refining Company	982
Hoffman Wagon Shop	950
Klenk Building	996
Morris Nelson Market	990
Opera House	1008
Robinson C.D. Store	32-A
Robinson Hall	948
Robinson Block	990
Schapper Ferdinand	948-950
Sayfarth Bldg.	1010
Saenger Hall	1012
Young Brothers Store	956

TAVERNS:	American House	31
	Berry Widow Tavern	946
	Rexford's Blue Island House	25
	Seyfarth's Tavern	952
	Osterhandt Tavern	946
	Union House	1012
CHURCHES:	Swedish	1000
	Universalist	1000
	Methodist - English	1000
	Methodist - German	942, 1002
	Lutheran German	1000
	Lutheran Ev. Frieden Gemeinde	1002
	Roman Catholic	1002
	Congregational	971
	BUILDINGS:	992, 81, 84, 944
	Greenwood School	1002
PUBLIC SCHOOL	South Side School	998
	Lutheran School	998
	Blue Island 1856 School	944
	Little Old School House	968
	Stone Quarry School House	956
	City Hall	1004
	Calaboose - First	994
	Artesian Well	994
	Water Tower and Electric Light Plant	994
	South Side Fire House	994
	Foot Bridge over Stony Creek	998
	Good Roads Meeting	1024-R
	Labor Day Parade	1004
	Railroad Strike Pictures	1018, 1020
	Burning Peat Beds	988
	Bourke's Flats Ruins	988
	Rock Island Train Dispatcher's Bldg.	988
	Drainage	1024-R
	Blue Island Fire - Pictures	1024-T
		1024
		1024-B
		1024-J
		1024-D
		1024-L
		1024-F
		1024-N
Street Views		1024-H
		1022
		956
		1006
		984
		1008
		986
		1010
		990
		1012
		996
		1016
		998
		1022

Land Office	215
Liverpool, Indiana	29
Local Names	665
" " Ainsworth Station	266
" " Athens	270
" " Bridge, Calumet River	113
" " " Stony Creek	158
" " " Dalton	284
" " " Chittenden's	284
" " " Lane's	281
" " " Brayton's	274
" " " Homan's	266
" " " Purser's	266
" " Black Oak	265
" " Blue Island, North	269
" " Brook Stony	286
" " Bad Bug Flat	274
" " Bremen New	277
" " Bush, Indian	277
" " Bush, Douglas	275
" " Bush, Dutch	267
" " Bush, Deutscher	267
" " Comorn	265
" " Calumet	266
" " Calumet	268
" " Canal	289
" " Canal Feeder	289
" " Culvert	289
" " Corner, Woods'	284
" " Corner, Cummings'	269
" " Crossing, Rexford's	272
" " Crossing, Batchelder's	281
" " Creek, Butterfield	279
" " Creek, Deer	282
" " Creek, Flag	285
" " Creek, Paddock's	283
" " Creek, Thorn	128
" " Creek, Mill	283
" " Dudley	284
" " Dyers Lane	274
" " Diggings	266
" " Dam, Calumet River	289

Local Names,	Farm, Brayton	273
"	" Turner	273
"	Feeder, The	289
"	Feeder, Canal	289
"	Fays Point	280
"	Gravel Pits	115. 271
"	Germania	182
"	Grove, Bachelors'	279
"	" Blackstone	282
"	" Black Walnut	281
"	" Butterfield	279
"	" Beebe's	276
"	" Coon	277
"	" Cooper's	271
"	" Gooding's	282
"	" Junction	268
"	" Orland	283
"	" Paddock's	284
"	" Robinson's	292
"	" Skunk	276
"	" Thorn	276
"	" Twelve Mile	283
"	" Yellow Head	285
"	Hickory, The	269
"	Hickory Bend	276
"	Hartford	277
"	Hope	269
"	Horse Thief Hollow	274
"	Insel Die	294
"	Island, Lane's	264
"	Island, Stony	294
"	Island, The	294
"	Junction, The	268
"	" "	268
"	Juliet	285
"	Keepetaw	270
"	Mausberg	287
"	Mud Lake	281
"	Marsh, Saugannarskee	279
"	" Spring Creek	283
"	" School Section	283
"	Mason's Corner	280
"	Orange	270

Local Names,	Palmyra	270
"	" Periams	272
"	" Pinery The	274
"	" Plug Harbor	281
"	" Prairie, Cedar	276, 280
"	" Douglas	275
"	" Deep	268
"	" High	267
"	" Grand	282
"	" Low	267
"	Precinct, Blue Island	271, 172. 169
"	" Thornton	271, 172. 169
"	" York	270, 172. 169
"	" Chicago	10
"	" Hickory Creek	10
"	" DuPage	10
"	" Walkers Grove	10
"	" Napers'	10
"	Ridge, Flea	281
"	" Hay	272
"	" Indian	268
"	" Lousy	281
"	" Morgan	273
"	" Mecklenburg	265
"	" Sand	265
"	" Wolf	276
"	Road, Bloomington	283
"	" Hunn	292
"	" LaPorte	283
"	" Main	286
"	" Plank Road New	273
"	" Plank Road Old	273
"	" Telegraph Road	266
"	" Town Line	282
"	" Vincennes	125. 258
"	" Wabash	286
"	" Yankee	269
"	" Sand Ridge	265
"	Sag, The	279
"	Saugannarskee	279
"	Schwarzes Viertel	287
"	Slough, The	288
"	" Black	268
"	" Dutchman's	284
"	" Bush	280

Prairie, Sike 280

Local Names,	Settlement, English	272
"	" Holland	266
"	" "	266
"	" Paddock's	284
"	" Yankee	272
"	" Stop Gate	289
"	" Sedgewick	282
"	" Smoke Town	288
"	" Strasburg New	276
"	" Thornton, New	277
"	" " Old	272
"	" " Station	277
"	" Toll Gate	273
"	" Trenton	270
"	" Trail, Sac	285
"	" " Sauk	285
"	" " Vincennes	203
"	" " Illinois	203
"	" Upwood	269
"	" Washington	272
"	" White House, The	265
"	" Woods, Robbers'	275
"	" " Stump's	267
"	" Yellow Head	285

#### Maps and Plats.

"	" Territory included in this history	1st page Volume 2.
"	" " Illinois Counties in 1826	16
"	" " Indian Boundary Lines	12
"	" " Blue Island in 1833	14
"	" " Blue Island in 1835	14
"	" " " " 1840	23
"	" " " " 1850	27
"	" " " " 1858	1st page Volume 1.
"	" " " Brooks	22 286A
"	" " " Railroad Bridges	157
"	" " " Portland.	166
"	" " J.H. Rees Township Maps of 1851	last page Vol. 3
"	" " Worth, Palos, Orland, Rich, Bremen	See last page Vol. 3
"	" " Thornton, Bloom Township Maps about 1861	

Marriage Notices in Chicago Papers	203
Murders	191
Movers	165
Money and Bank Notes	161
Mirages	17
Mosquitoes	237

Names Given, of early settlers and their children	931
Nationalities relations between of early foreign residents	160
" from Alsace	366
" " Belgium	367
" " Bavaria	325
" " Baden	341
" " Brunswick	342
" " Bohemia	367
" " Bremen	268
" " England	313
" " Germany exact loca- tion unknown	342
" " Hesse Darmstadt	335
" " Holland	368
" " Hanover	326
" " Holstein	330
" " Ireland	315
" " Kur Hessen	333
" " Luxemburg	367
" " Mecklenburg	340
" " Norway	366
" " Nassau	341
" " Prussia	339
" " " (Brandenburg)	337
" " Poland	368
" " Switzerland	365
" " Scotland	319
" " Saxony	320
" " Tyrol	368
" " Wurttemberg	339

Negroes	375
---------	-----

Ox Teams	162
----------	-----

	<u>Page</u>
Periam Jonathan Article	240
Portland, Town of	166
Flows, First made	193
Precincts	10
Prairie Grass	10
Prairie Fires	163. 223
Prairie Schooners	165
Rexford's H.S. Article	232
Residents, Early up to 1850 included	297 to 312
"    " Bachelors' Grove	297
"    " Blue Island	298
"    " Bloom	300
"    " Coopers Grove	302
"    " Lane's Island	304
"    " Orland	304
"    " Palos	305
"    " Roseland	307
"    " Sand Ridge	308
"    " South Holland	308
"    " Rich	309
"    " Thornton	310
"    " Washington Heights	312
Roads,	121. 235
" Plank	122
" Vincennes	125. 258
" Rail	113. 116. 120
Stage Coaches	127
Still Mrs. Article by	229
Settlements, in vicinity	665
Townships, named for	190
" established	10
" first	11
" first Supervisor of	12
Taverns, in Blue Island and vicinity	194
Washington Heights	252
Wolves, etc. See "Game"	

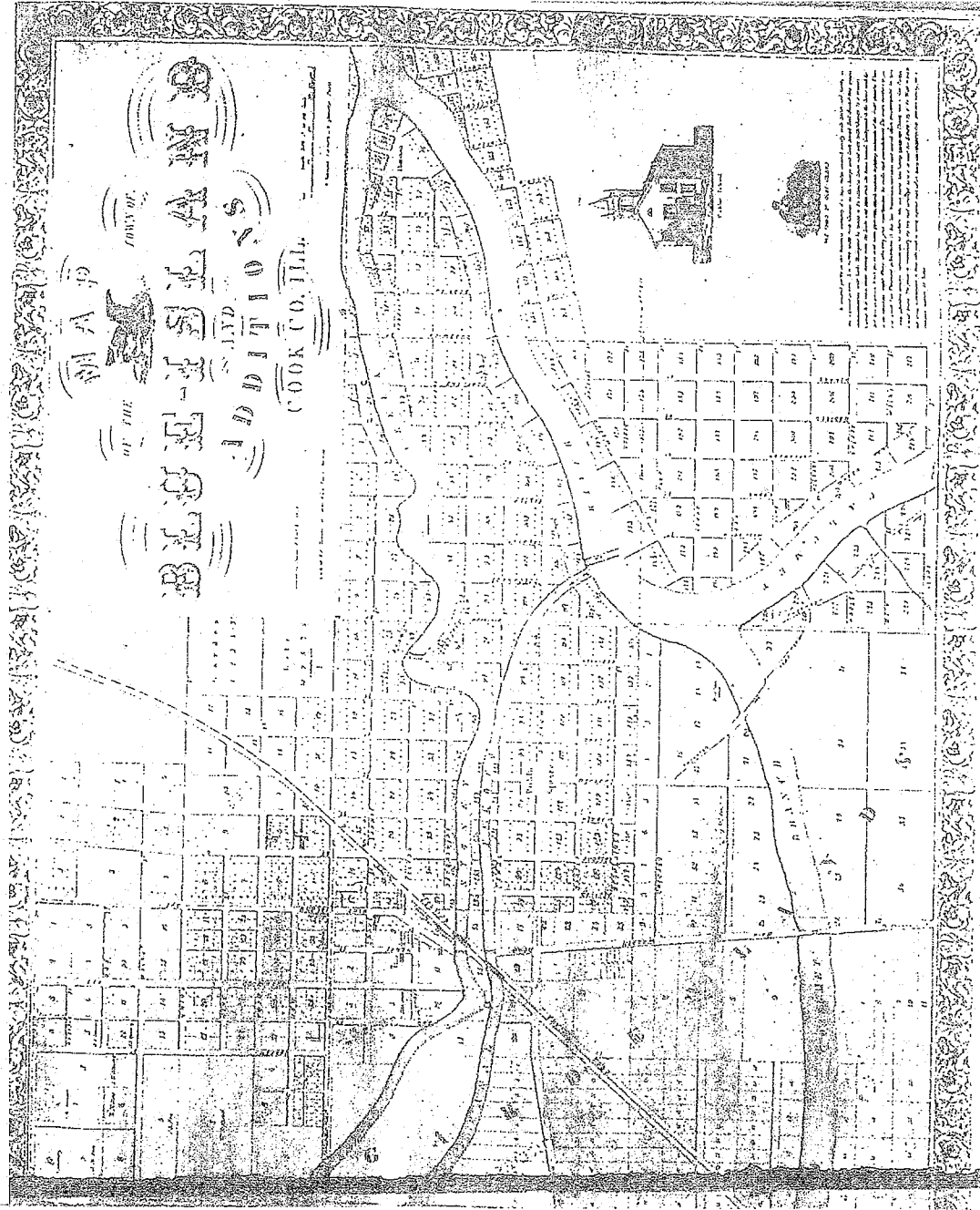

1

My main object in writing this book has been, not only to preserve the history of early BLUE ISLAND, but also the names of the pioneer settlers of this vicinity.

This history contains the names of rich and poor, foreigner and native, - in fact, everybody whom I could discover, regardless of his station in life.

The following pages contain the names of the residents of this vicinity from the years 1832 to 1860 inclusive, that I have been able to discover. Undoubtedly, there were others, but I have good reasons to believe that not many escaped me.

When I began this work, it was my intention to write a short sketch of early BLUE ISLAND and to collect the names of its residents from 1834 to 1860 - later, I concluded to extend the collection of the names of the early settlers.

1

so as to include the whole territory that in early days, was tributary to BLUE ISLAND. This territory includes the present townships of Worth, Orland, Bremen, Rich, Bloom, Thornton, nearly all of Palos and that part of Calumet south of 95th Street and west of Lake Calumet and the Grand Calumet River. (See map 1st page, Volume 2)

In the forties and late up into the fifties, there was not a general store of any consequence in these eight townships, outside of Blue Island. The farmers made practically all of their purchases in Blue Island and most of them received their mail here. Everybody either lived in Blue Island or in some settlement so many miles from Blue Island.

The townships included in this territory did not receive their present names until 1850 and during the fifties and before Blue Island was the only village here. (Thornton, Tinley Park and Homewood, in the later fifties, contained hardly more than half a dozen houses each.) The early residents, up to about 1860, when asked where they lived, did not say "I live in Bloom, Orland, Palos, Thornton," etc. - but they would

2

say "I live in Thorn Grove, English Settlement, Holland Settlement, The Sag, The Hickory," etc.; sometimes, they might be more specific and state that they lived near some old and well known resident, as "I live near Periams, Doltons, Wilcoxs," etc.

The boundaries of the different settlements were not sharply defined - COOPERS GROVE was anywhere between Homewood and Tinley Park, extending north and south a couple of miles; BACHELORS GROVE, anywhere from Midlothian to Orland; the ENGLISH SETTLEMENT included the greater part of the present township of Orland; the SAG, the entire Sag Valley west of Blue Island; Palos and part of Orland; the HOLLAND SETTLEMENT (High Prairie) from Halsted Street to Lake Calumet; the HOLLAND SETTLEMENT (Low Prairie) from Harvey to Lansing, etc. (See local names). Not anybody knew where one settlement ended and another began. So it must be remembered that the different locations given as residences are somewhat elastic, and must not be taken too literally, unless the exact location is given.

In a number of instances it has been impossible to establish the residence of settlers.



3

or obtain any information as to their families, all the information obtainable being that they lived in this vicinity - the store books of my father showing that they bought their family supplies here, also that they brought their produce to town, and the Post Office records showing that they also received their mail here. In all probability most of them lived here but a comparatively short time, moved away, left no relations or friends here, and in a short time, even their names would be forgotten.

Shortly after the completion of the Illinois Central Railroad - about the middle fifties - there was an exodus from here to central Illinois, where cheap farm lands could be obtained from the railroad company. About 1860 there was a similar exodus to Iowa and Minnesota, and this undoubtedly accounts for a large number of names of whom no information could be obtained.

I had unusual facilities for collecting the names of the early settlers in this territory. I came here with my father in 1850 and grew up with the country, and, in the early sixties, was practically personally acquainted with a great majority of its early residents.

My father's account books, dating from 1851,

4

were of great assistance to me, so also were the Post Office records and books from 1852 to 1861, my father having been postmaster during these years; he also had the first drug store in this territory and for years its residents were obliged to come to him for their medicines. (The drug store passed into my hands in 1874 and, for nearly half a century, was known as Schapper's Drug Store, also as The Pioneer Drug Store.) Speaking English and German, and in my younger days, speaking Dutch also, was of help to me. I knew nearly everybody and nearly everybody knew me. I have always been interested in the early history of this place and in the pioneer settlers of this vicinity and, for over fifty years, have questioned everybody who knew anything about them.

For over twelve years, I have put in my spare time in research, have written for information to scores of the old residents who have moved away, interviewed hundreds of early settlers residing from one end of this territory to the other, compared their statements, and if they did not agree, interviewed them time and again, until I obtained what I considered the exact facts.

5

The short sketch given of the early settlers has, in the majority of instances, been obtained from some member of the family - if that was impossible, on account of removal or other reason, from one of their former neighbors. The dates of birth and death have either been obtained from monuments in cemeteries, from obituaries in newspapers, or from some member of the family.

Great care has been taken to avoid errors, both in names and the spelling of same, although some undoubtedly have crept in. In a number of cases, the spelling of names of foreigners has changed in later years. Many of the Dutch names, in particular, have been very much "Americanized".

In 1682 the soil on which our little city stands was French Territory and was placed under the government of the Province of Canada. France claimed it as part of New France (Canada), the English Atlantic Colonies claimed it as part of the western extension of their grant, but France perfected its claim and became the first white owner of Cook County. In 1760 it became English. In 1778, when this part of the country was conquered by Colonel George Roger Clark (Clark Street in Chicago was named after him) by an expedition

6

sent out by Virginia, we became a part of that State, by Act of December 9th, 1778, passed by both Houses of Virginia, and it became Illinois County of Virginia. It was part of Virginia until about 1784, when the government of the North West Territory was established. In 1803 it became a part of the territory of Indiana. In 1809 it was included in the territory of Illinois. In 1818 it became a constituent part of the State of Illinois.

The development of Illinois counties is a subject of great interest. When Ninian Edwards as territorial governor established the county of Madison in 1812 it embraced, roughly speaking, nearly all of the territory lying north of St. Louis. The county was carved from St. Clair County, which in 1801, after changes in boundary had been made by William Henry Harrison, Governor of Indiana Territory, contained not only the greater part of the present State of Illinois, but all of Wisconsin and large parts of Michigan and Minnesota as well. At this time, of course, St. Clair County was a county of Illinois.

When in 1809 Nathaniel Pope, as acting governor of the new territory, issued the proclamation continuing St. Clair and Randolph counties of Illinois territory, St. Clair County still ex-

tended north to the Canadian line. Madison County was created September 14th, 1812, by a proclamation of Governor Edwards, making three new counties, Madison, Gallatin and Johnson. The proclamation read as follows:-

" By virtue of the powers vested in the governor of the territory, I do hereby lay off a county or district to be called the County of Madison to be included within the following bounds, viz: To begin on the Mississippi, to run with the second township line above Cahokia east until it strikes the dividing line between the Illinois and Indiana territories, thence with said dividing line to the line of upper Canada; thence with said line to the Mississippi, and thence down the Mississippi to the beginning. I do appoint the house of Thomas Kirkpatrick to be the seat of justice of said county."

The exact limits of Madison County are somewhat difficult to ascertain, Governor Reynolds in a letter written in 1861 said:

" I think the original limits of Madison County when Governor Edwards formed it were bounded on the south by the line dividing townships 2 and 3 north and on the west by the Mississippi River and on the east by the Wabash River, the northern limits, I think, reached the north pole."

( See Map. )

Page 16

In 1814 Blue Island was in Edwards County

In 1816 " " " " Crawford "

In 1819 " " " " Clark "

In 1821 " " " " Pike "

In 1823 " " " " Fulton "

In 1825 " " " " Peoria "

In 1831 " " " " Cook "

which, at that time, included the present county of Cook, also the present counties of Lake, Will McHenry, DuPage and Iroquois. It was the fifty-fourth county of the one hundred and two, of which the State is composed. It was named after Daniel P. Cook, the first Attorney General of the State, and later a State Representative. He was also known as the father of the Illinois and Michigan Canal, for the great interest he took in that work. Had it not been for him it might not have been built for years to come.

Iroquois County was separated from Cook in 1833; Will and McHenry in 1836 and DuPage and Lake in 1839.

"Notice is hereby given that application will be made of the coming Legislature for the erection of a new County to be taken from the counties of LaSalle, Cook and Iroquois, as at present organized. Ottawa, July 24, 1834."

This new County became Will County.

"Another division of Cook County, so as to make Naper Settlement, its county seat is proposed. No time is to be lost to prevent it." (Chicago American, Nov. 26, 1836.)

In 1825 Peoria County included the entire upper part of the State, Galena and Chicago were in the same County. Before 1850 Cook County was divided into Precincts. In 1831 there were three precincts in Cook County - Chicago, Hickory Creek, and DuPage. In 1834 there were four precincts: Chicago (the one in which we were included), Hickory Creek, Walkers Grove and Napers (DuPage CO.) The County then included the present Will, Kane, DuPage, McHenry, Lake and Cook Counties.

In 1842 Thornton Precinct seems to have included the present townships of Thornton, Bloom and Rich and, at the same time, included the latter precinct of Blue Island.

#### DIVISION OF COUNTY INTO TOWNSHIPS.

By Act of February 12th, 1849, the people were permitted to divide their counties into towns or townships, commissioners were appointed for the purpose of dividing the county and the people were permitted to select the names of the townships.

When they could not agree, the commissioners were authorized to select the names for them.

In 1850 Cook County was divided into townships. The commission who divided it consisted of Stephan H. Rexford (of Blue Island) W. L. Church and M. Winchell. They were allowed \$2.25 per day for their services.

On April 30th, 1850 the Supervisors of Cook County met and the report of the commission to divide the county into townships was accepted and approved and was ordered to be recorded.

The first township meeting of Worth was held at the house of Carlton Wadhams in Blue Island, April 2nd, 1850.

#### The First Election of Township Officers:

Polls at

WORTH, at the Public House of Carlton Wadhams, Blue Island

TRENTON (Palos)	at School House near	Malinchton A. Powell
BREMEN	" " " "	Grandalls
BLUM (Bloom)	" " " "	Sam Sloans
THORNTON	" " " "	Thornton
RICH	" Public House of	Henry Merker
ORLAND	" School House near	Fergus Dickson

The First Supervisor of

NORTH	was	Henry Douglas
PALOS	"	Malinshton A. Powell,
ORLAND	"	William Jackson
BREMEN	"	Leonard H. Scott
THORNTON	"	Andrew H. Dolton
BLOOM	"	J. Holbrook
Rich	"	Eli Taylor

Calumet Township was not established until about 1867.

INDIAN BOUNDARY LINE.

The Indian Boundary Line Treaty was negotiated by Governor Ninian Edwards, August 24th, 1816, by which the Indians ceded a tract of land about twenty miles in width, extending from Evanston to the mouth of the Calumet River and running southwest to Ottawa, Illinois. The Indians, according to the treaty, had the right to hunt and fish within the ceded tract as long as it continued to be the property of the United States.

The object in securing this land was said to be to construct a military road to facilitate the building of the proposed ship canal. The section lines within the Indian boundary lines and those south do not meet - creating a number of fractional sections which have caused many errors in the description of property.

These fractional sections are shown on the map of the township of Bremen below.

6	5	4	3	2	1
7	8	9	10	11	12
18	17	16	15	14	13
19	20	21	22	23	24
30	29	28	27	26	25
31	32	33	34	35	36

INDIAN BOUNDARY LINE

### DESCRIPTION OF BLUE ISLAND IN 1833.

"Nearly south from this town and twelve miles distant is Blue Island, situated in the midst of an ocean of prairie.

The name is peculiarly appropriate. It is a table of land about six miles in length and on an average of about two miles in breadth, of an oval form, rising suddenly some thirty or forty feet high, out of an immense plain that surrounds it on every side. The sides or slopes of the table, as well as a portion of this table itself, is covered with a handsome growth of timber, forming a belt surrounding about four or five thousand acres of prairie, except a small opening at the south end, and where several springs issue from the bank, which is washed, at its base, by a small branch of the Calumet. From the south end of the Island, the eye wanders over a vast plain stretching away to the south as far as the powers of vision can extend, studded with groves of timber, some of which from the great distance appear like small specks upon the visible horizon. In summer, the plain is covered with a luxurious herbage. It is uninhabited and when we visited it, from its stillness, loneliness and quiet we pronounced it a vast vegetable solitude. Blue Island, when viewed from a distance, appears standing

BLUE ISLAND in 1833 uninhabited.

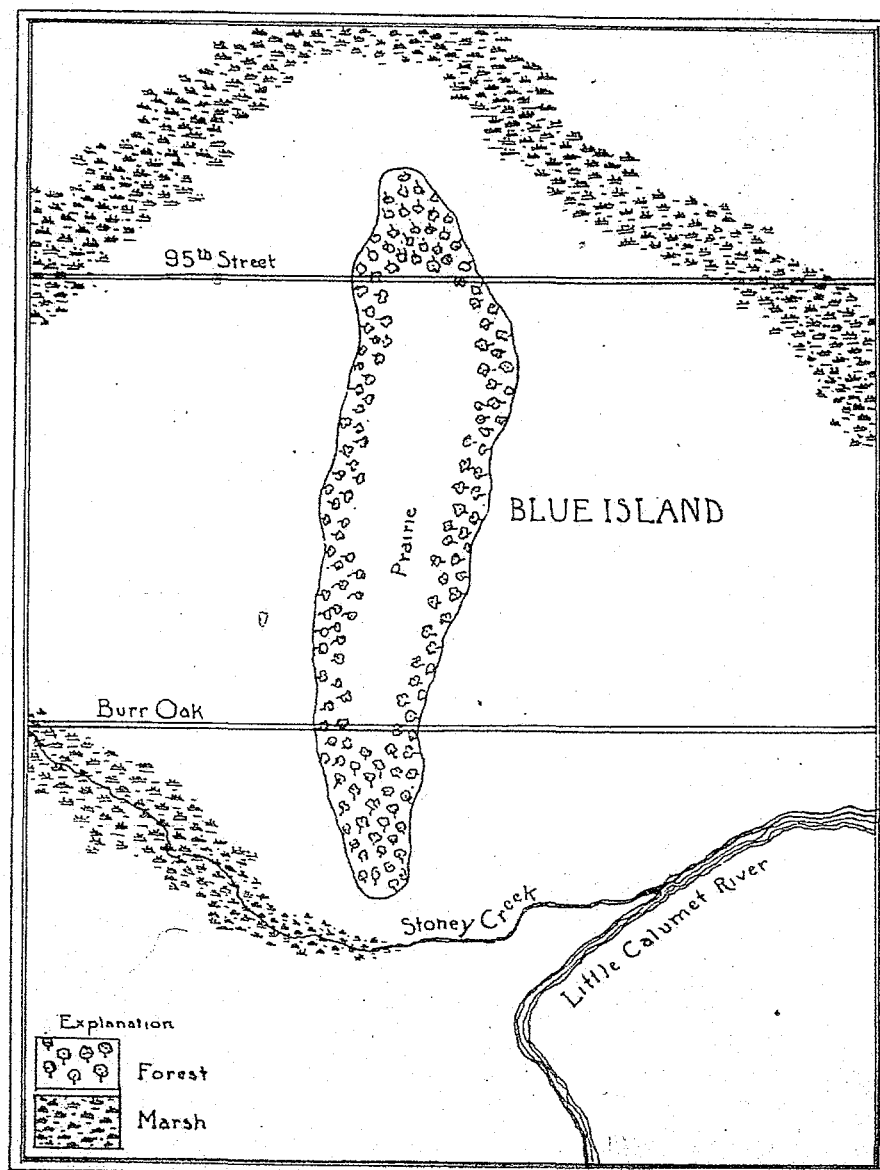

In 1835 the Courtney cabin was in the extreme southern and the Rexford Tavern in the extreme northern end of Ridge.

in an azure mist or vapor, hence we suppose  
the appellation Blue Island." (Chicago  
Democrat, February 4th, 1834.)

Notice that the Calumet River was known  
as the "Calimink" - that the name Blue Island  
refers to the whole ridge or elevation, and  
that it was entirely uninhabited.

The statement is often made that Blue  
Island is older than Chicago, but this is not  
true. Chicago was incorporated as a town in  
August 1833. In 1835, the year when Courtney,  
the first resident of Blue Island, came here  
Chicago had a population of 3,279.

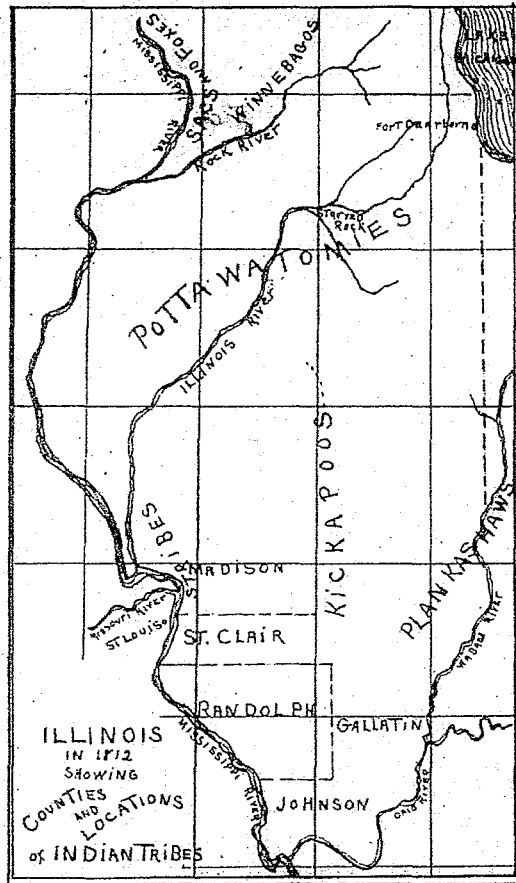

# HOW BLUE ISLAND RECEIVED ITS NAME.

The origin of the name is due to the fact that, when looking south from Fort Dearborn (the present Chicago) the strip of land six miles long and on an average of one mile in width, elevated nearly fifty feet above the surrounding country, with its heavy timber rising abruptly from the level prairie, and viewed through the bluish haze of an Indian summer, had the appearance of an island with an azure tint.

The atmosphere, in the early days, was exceedingly clear and mirages were not uncommon. I remember one in particular, when I saw, out in the prairie, Lake Michigan dotted with several sail ships, almost as real as if I stood on the shore of the lake.

Mirage seen in Chicago March 28th, 1848.  
(Chicago Democrat)

Isaac Cook, John Calhoun, Frank Sherman, H.B. Clark, Capt. Hugunin, Ashbel Steele and others in the early days came here to hunt deer and other game and, noticing these mirages with the ridge in the distance apparently rising out of a lake, named it Blue Island.



At first, the whole ridge was known as Blue Island, but later the name was confined to the village.

Practically, it was an island until into the fifties - you could not come to the Blue Island Ridge without crossing a stream of water or a marsh. To the south and west first came Stony Creek, an entirely different stream that it is to-day, broader, deeper, almost as clear as a mountain brook and with a fairly swift current, next, an immense marsh, known as the Black Slough between here and Thornton and Homewood. This marsh, part of the "Sag" extended to the northwest meeting another marsh beginning north and west of the ridge, running southeast through the present Auburn and Gresham and connecting with Lake Calumet. On the east was this Lake and Calumet River - so it will be seen we were surrounded by water on all sides. To-day these marshes have all been drained and are dry land, even Stony Creek is on the eve of disappearing. The reader has probably seen a clump of trees on an elevation in a swamp and has said: "That looks like an island" - so did this ridge look like an island.

(For description of Black Slough and Sag, see elsewhere) See pages 267 and 279.

Blue Island was a true island for ages during and after the melting of the ice cap which covered it during the glacial period. The map below shows how this vicinity appeared at that time.

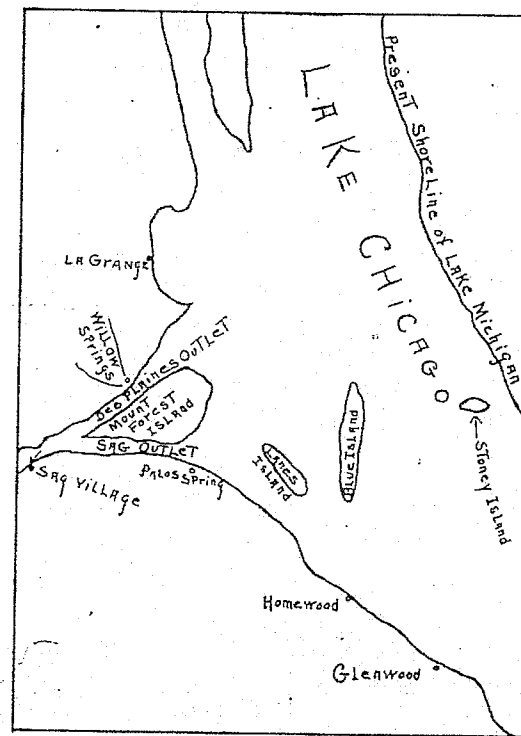

The glacial lake known as Lake Chicago and later the present Lake Michigan, had its outlet through the Desplaines Valley and the Sag

20

Valley into the Illinois River, and from there into the Gulf of Mexico. The Sag Valley extended from Blue Island to the present ~~Homestead~~ in width and from here to the present Drainage Canal about fourteen miles west. At first, Blue Island and Mt. Forest Island were the only islands in this lake, - later Lanes Island and Stony Island appeared out of the receding waters.

The large boulders found on the surface in this vicinity, mainly granite, also the boulders found imbedded in the clay and other soils, were brought here by the ice from Wisconsin, Michigan, and even further north.

#### THE BLUE ISLAND RIDGE IN 1835.

Norman Rexford had a tavern on the north end of the ridge between 87th and 95th Streets. In 1836 or 1837 he built the "Blue Island House" on the extreme southern end of the Ridge. (For exact location see Blue Island in 1840)

Courtney had a small log cabin at about southwest corner of Grove and Ann Streets.

21

These two houses were the only ones on the Ridge - in fact the only ones for miles around.

There were several settlers who came to Thornton, Bloom, Bachelors Grove, Palos and Riverdale in 1834. Outside of these the country was a wilderness and inhabited only by Indians, most of whom were removed to the Missouri River Country in 1835, but many of them stayed here or returned from the west, some being in the neighborhood until about 1860.

## BLUE ISLAND IN 1840.

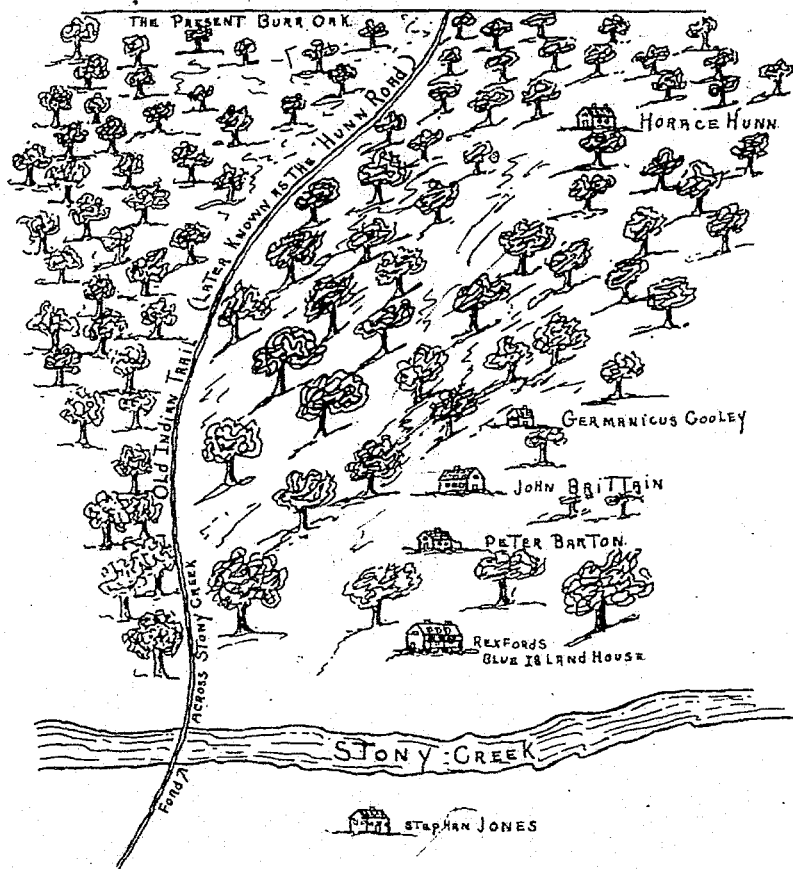

The whole of Blue Island on the hill was a dense forest, the five houses were located in small clearings just large enough for the buildings. Jones' house was in the open. There were no roads or streets.

Vincennes Road followed the old "Indian Trail" hardly wide enough for a wagon. Stony Creek was crossed by a ford at Ann Street.

The Horace Hunn house was a little cabin near the corner of Gregory and High Streets.

Germanicus Cooley's house was started by Z. Wilson in 1838, but he died before it was completed - Cooley finished it and lived there until in the fifties. The Cooley house faced south and was located on top of the hill between Vermont, Grove, Rexford and Gregory Streets. It was in a commanding position, having a view north, south and east. (See also Blue Island in 1850.)

John Brittain's house and Blacksmith Shop were in the middle of the block bounded by Western Ave. Rexford, Grove and Vermont Streets. This block, in the forties, was fenced in with the entrance gate on Grove Street. (See also Blue Island 1850.)

Peter Barton had a little cabin on the southeast corner of Western Avenue and Grove Street, in which he sold a few groceries and notions. His was the first store in Blue Island. He boarded with Norman Rexford.

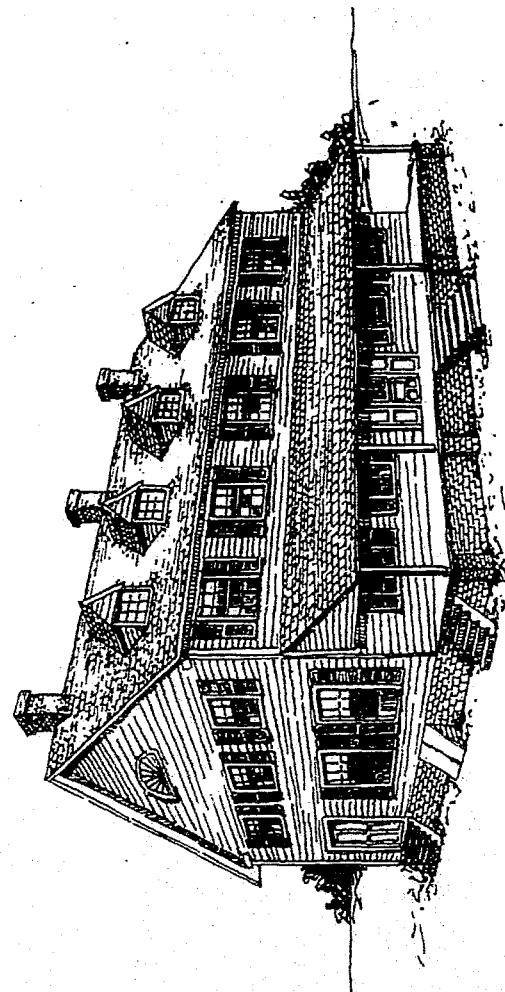

THE BLUE ISLAND HOUSE

The Blue Island House was built by Norman Rexford in 1836-37. It was situated on the east side of Western Ave. on the brow of the hill between Grove and Fulton Sts. It was a large, two-story frame building with dormer windows painted white with green blinds. North of it, towards Grove St. were several large wagon sheds and barns and just south, a little ice house.

It was also known as the Rexford Tavern. It could be seen for miles from the south and on dark nights the lights in the windows were always a welcome guide to the belated traveler. It also contained a large Hall that was used for dances, etc. (See Halls)

The Blue Island House was the best known and the best patronized in the vicinity.

Rexford sold out in the early '50s and Peter Schroeder, Herman Bahner, Andrew Gruenewald and Jacob Boehl were some of the successors. While occupied by Boehl it was destroyed by fire about 1859.

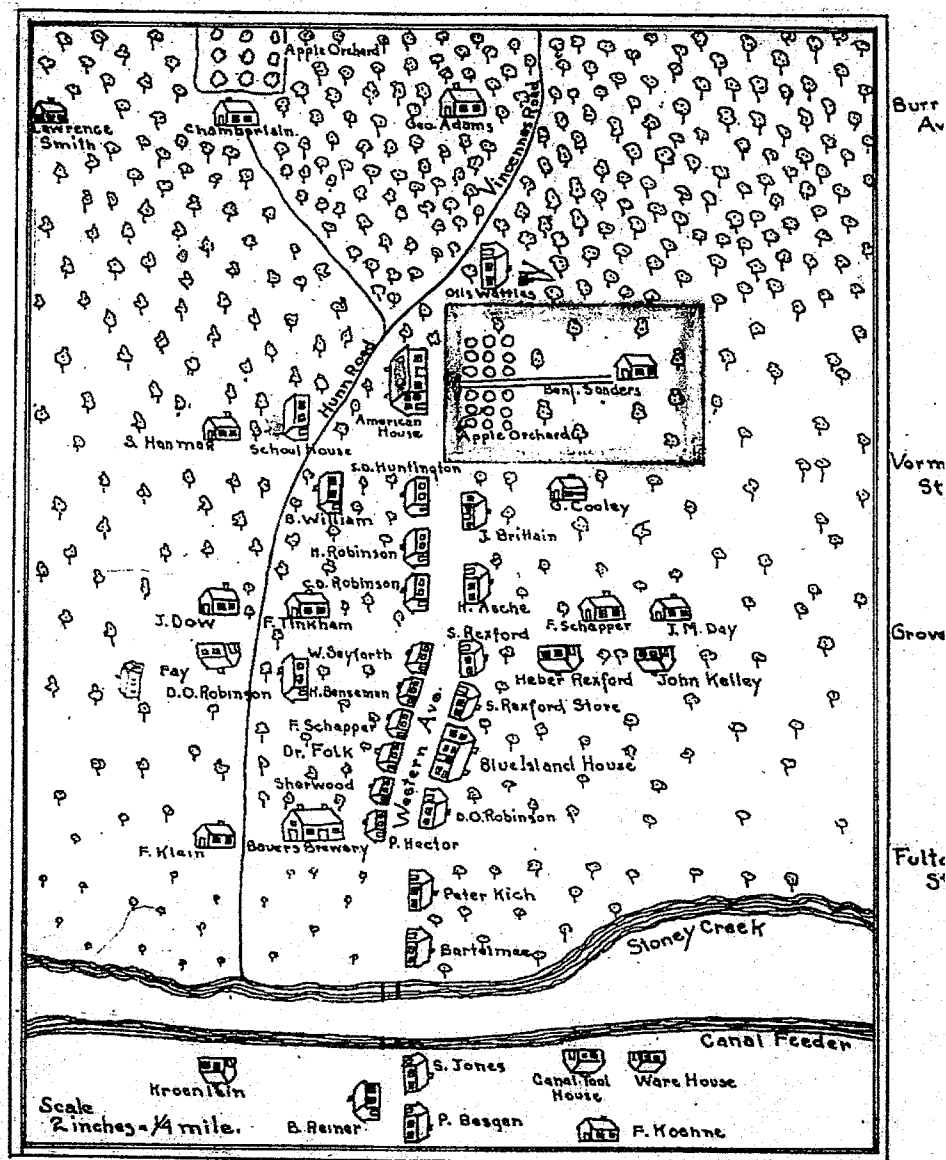

BLUE ISLAND in 1850.

REVIEW, March 16, 1934  
**Howled, Deer Grazed, Near Gardner Tavern  
 Way Back in 1837—Later Became  
 Wilcox Home, Then Bartlett's**

By ALICE S. BARNARD

was the house which for long  
 the oldest in this neighborhood.  
 had stood for well nigh 100  
 years. It was No. 9955

Jefferson Gardner appeared in  
 and bought a tract of land  
 to be built a house. About it  
 the principal prairie, around it  
 the oaks, over it flew flocks of  
 and dense as to darken  
 a passing cloud, on the  
 appeared the deer.

the house was originally used as a  
 We are told the cook, looking  
 with dressing her freshly-killed  
 shuddered at the sight of hun-  
 when looking in at the windows.  
 there was more than a half mile  
 of the Vincennes Road which, as laid

ox house, where they could enjoy the  
 water from the excellent well, was a fa-  
 vorite camping ground, and one of the  
 diversions of the family was to visit the  
 campers in the evening.

The Change of Vincennes Road  
 As the land became drained and pass-  
 able, more and more the travellers aban-  
 doned the Vincennes Road as surveyed,  
 for a shorter route between Blue Island  
 and 37th Street. In time the name fol-  
 lowed the facts, the road commissioners  
 recognized the new line of travel, and the  
 Vincennes Road referred to in the next  
 paragraph followed its present route.

A quotation from Ferdinand Schap-  
 per's "History of Blue Island" gives a  
 glimpse of the old house in 1850: "After  
 leaving the ten-mile house on Vincennes  
 Road near 89th Street, there was an un-

island, with my father in 1850,  
 consisting of forty-three houses,  
 about 250 inhabitants. It was  
 Vermont Street. There were only  
 west and only five on the south  
 between Vermont and Stony Creek.  
 north of Burr Oak Avenue.

cross Stony Creek - that one  
 across the Calumet River nearer  
 time, there was a ford across  
 uth of the dam, but, after  
 it could not be used on account

after leaving the ten-mile  
 Vincennes Road near 80th Street,  
 wilderness until about 103rd  
 Street, where the Wilcox house could be  
 seen a block or two west of Vincennes  
 Road. There was not another house un-  
 til Burr Oak Avenue where George  
 Adams had a little cabin between Vin-  
 cennes Road and the present Western  
 Avenue."

During the Civil War  
 Though never a station of the under-  
 ground railway, at least two or three  
 fugitive slaves were found sleeping in  
 the out buildings of the Wilcox place.  
 They were fed and went on their way.  
 Through its doors in the Sixties passed  
 four of the five Wilcox sons to join the  
 Federal Army. Those returning at the  
 close of the Civil War found a radical  
 change in the neighborhood. The tracks  
 of the Panhandle Railroad, laid during  
 their absence, ran a few rods west of  
 their kitchen door. A short walk brought  
 them to a station and commutation  
 tickets made travel to the city conven-  
 ient.

Later History  
 In 1870 the house became the property  
 of the Bartlett family, which added a  
 front which faced west and covered  
 much of the original building. Here  
 they lived for more than half a cent-  
 ury. In their day the old house on  
 the very spot where it was once so  
 outstanding a feature of the land-  
 scape, wore its number meekly in a

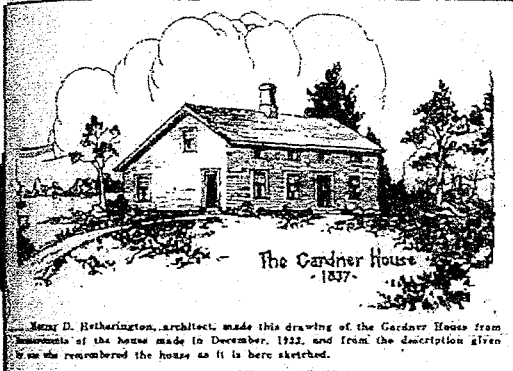

Henry D. Retherington, architect, made this drawing of the Gardner House from  
 measurements of the house made in December, 1922, and from the description given  
 to him who remembered the house as it is here sketched.

the surveyors, ran along what we  
 the Blue Island Ridge. It was on a  
 ridge, easy to travel and many  
 across over the unfenced prairies.

**Fought Prairie Fire**

Wilcox, of Fulton County,  
 bought the farm in 1844. It  
 one of the Wilcox family un-  
 One of their early experiences,  
 the four-year-old daughter, was  
 fire which threatened the ex-  
 their home. On an afternoon  
 day, she looked to the west  
 south, heard the loud roaring  
 the flames running 10 and 12  
 where they reached the tall  
 of extending as far as she could  
 she watched the family who  
 the flames. They had  
 which to plow and they  
 at back fires and whip with  
 and brush. They worked hero-  
 were continually obliged to  
 nearer and nearer to the house  
 the flames, but at last when they  
 the low grass only a few rods  
 the fire fighters conquered.

the era of the covered wa-  
 in away settlers in Indiana  
 started their produce to  
 horse wagons, called prairie  
 wagons, with white  
 Long trains of these  
 morning till evening.  
 came, the camp fires

broken wilderness until about 103rd  
 Street, where the Wilcox house could be  
 seen a block or two west of Vincennes  
 Road. There was not another house un-  
 til Burr Oak Avenue where George  
 Adams had a little cabin between Vin-  
 cennes Road and the present Western  
 Avenue."

During the Civil War  
 Though never a station of the under-  
 ground railway, at least two or three  
 fugitive slaves were found sleeping in  
 the out buildings of the Wilcox place.  
 They were fed and went on their way.  
 Through its doors in the Sixties passed  
 four of the five Wilcox sons to join the  
 Federal Army. Those returning at the  
 close of the Civil War found a radical  
 change in the neighborhood. The tracks  
 of the Panhandle Railroad, laid during  
 their absence, ran a few rods west of  
 their kitchen door. A short walk brought  
 them to a station and commutation  
 tickets made travel to the city conven-  
 ient.

Later History  
 In 1870 the house became the property  
 of the Bartlett family, which added a  
 front which faced west and covered  
 much of the original building. Here  
 they lived for more than half a cent-  
 ury. In their day the old house on  
 the very spot where it was once so  
 outstanding a feature of the land-  
 scape, wore its number meekly in a

house. While it had conveniences as a farmers's stopping place, such as sheds and large barn, it did not cater as much to them as did the other taverns in town. During the construction of the canal feeder it was the favorite boarding house of the contractors and 'bosses' on that job.

The S.D. Huntington house was on the west side of Western Avenue just south of Vermont; it was sometimes known as the Theodor Gunther house as he occupied it just after his marriage. It was moved to the rear of the Eldam building southwest corner Vermont and Western Avenue and is still standing in 1914.

The Henry Robinson house stood on the west side of Western Avenue half way between Vermont and Grove Streets, about 50 feet from the street. It was erected in the middle forties, used as a store and residence by Robinson, in the fifties for a short time as a furniture store by Waldemar von Renner and then for years as a residence by various people. About 1859 it was moved north to Burr Oak Avenue near Collins, cut into two parts and changed into residences. They still stand but very much remodeled (1914). It was moved to make room for Robinson's (C.D.) Hall, a three-story and basement build-

ing, stores on first floor, offices on second and a large hall on the third.

The store and residence of Charles D. Robinson was on the northwest corner of Western Avenue and Grove Street - a two-story building with many additions which connected with sheds, warehouse, corn cribs and barn. Built in 1848. Destroyed by fire in 1879. Replaced by a new building, which was also destroyed by fire. Then a brick store took its place and that also was destroyed by fire in 1896.

John Brittain's Blacksmith Shop and Residence in block bounded by Western Avenue, Grove, Wexford and Vermont Streets, was in the center of the enclosure, in the forties, with the entrance gate on Grove Street; but about 1849 or 1850 both house and shop faced Western Ave. The house was partly rebuilt and later used by Fred Hamerlein as a store and residence and destroyed by fire in 1896.

Henry Asche - northeast corner Grove St. and Western Avenue - a small residence and shoe shop. Asche also, at one time, lived in the Brittain house mentioned above. The Asche house was erected in 1845 or 49. It was a one-story building. In 1852 Ferdinand Schaeffer bought it, moved it further east on Grove Street and erected a large store connecting both, in its former place. The Asche building was used for his drug store. Both buildings destroyed by fire 1896.

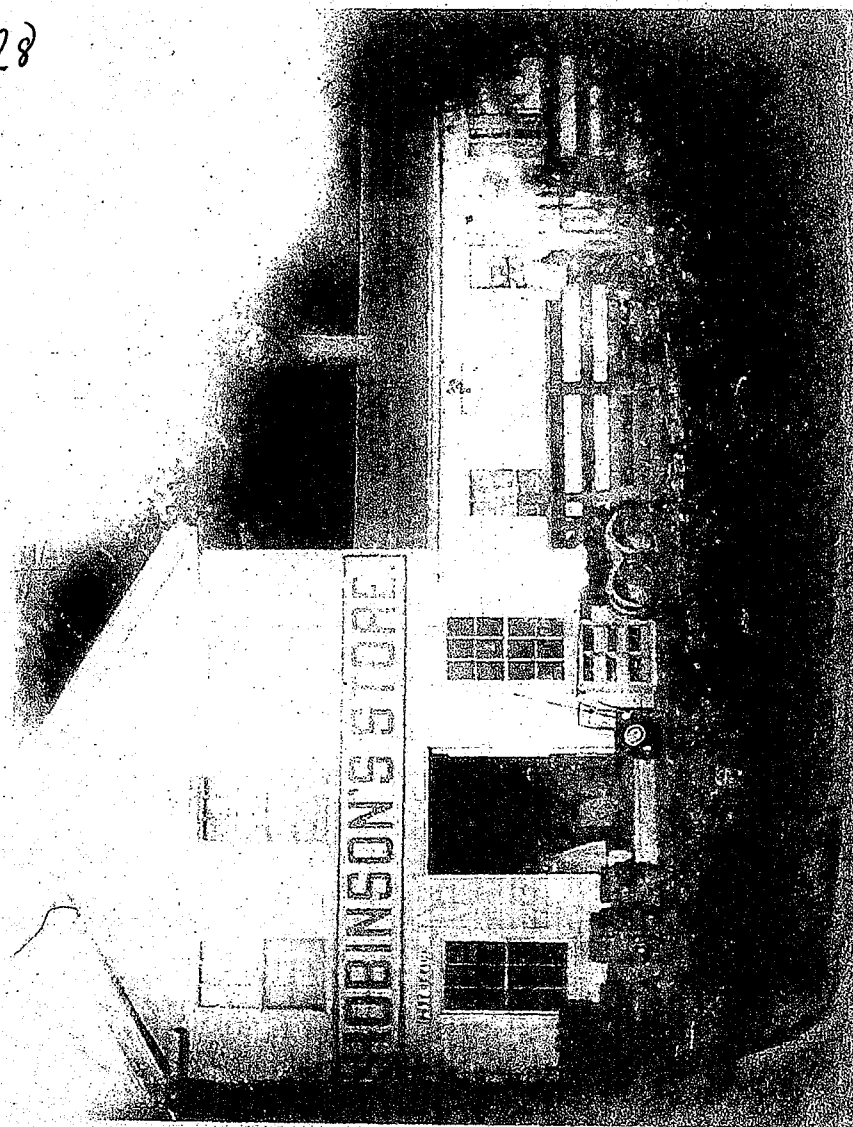

THE C.D. ROBINSON STORE built about 1848.



The Stephan Rexford house was on the southeast corner Western Avenue and Grove Street, and it was later used as a residence by C.B. Sammons and then by Heinrich Brand as a barber shop - later occupied for various purposes. Moved to southwest corner New and Greenwood Avenue where it was destroyed by fire in the seventies. The Rexford House was built in the forties.

The Stephan H. Rexford House first stood in Hobart, Indiana. It was taken apart and rafted down the Calumet River to Blue Island in the forties, and re-erected here. Was used as a store and post office by Rexford - later by George Luchtemeyer as a gun repair shop and residence - then for a printing office in the nineties. Torn down.

Next came the Blue Island House (See page 26)

Daniel O. Robinson had a carpenter shop on the hill just south of the Blue Island House. It was so near the steep incline down to James Street that the ground was held up by cribbing made out of large logs; this made a sheltered spot on Fulton Street which was often made use of as a camping place by 'movers' for the night. The building was later moved to the south side of Grove Street just west of Henry Street where it was destroyed by fire. While there, it was used by Carl Adams as a private German school and then as a paint shop. It was a long and narrow, one-story batted building. The date of its erection was in wooden figures <sup>1</sup>8 on the door. Burdick, the carpenter at one time also used it as a shop.

Peter Kich. Shoe Shop and residence, was on the east side of Western Avenue a short distance below Fulton Street. It was two-story, very plain and painted yellow with ochre. The broad side towards street. Torn down in seventies.

Barthelmae. On east side of Western Avenue close to Stony Creek. It was built by M. Dillschneider about 1847; used as a tavern and summer garden. He had a bowling alley in the yard, the alley consisted of single boards, twelve inches wide imbedded in the ground, the rain warped the boards to such an extent that if the ball started in the hollow of the boards it could not run out, and ten strikes were the rule. It was a one and one-half story building with porch, broad side towards street. Destroyed by fire in the late fifties.

Stephan Jones. Southeast corner Western Avenue and Canal Street. Jones first lived in a little cabin about 1840. About 1842 he erected this one and one-half story house and a wagon shop on the lot southeast corner Western Ave. and Canal Street. The building is still standing (1914) but almost unrecognizable on account of additions to it. In later fifties Wenzel Waniata lived in it while he had a tannery in the rear. In 1845 it was the only house south of Stony Creek.

August Biederman. On the east side of Western Avenue just south of W. Waniata. One and one-half story, used as residence and tailor shop. Erected 1850. Destroyed by fire.

Peter Besgen and Peter Schlimm. A one-story log house which, at one time, stood on the banks of the canal feeder and was used as a boarding house for the laborers on the canal in 1848 and 1849. When the canal was completed it was taken down and re-erected on east side of Western Avenue just south of Broadway. It was the only log house in Blue Island in the fifties. Besgen and Schlimm, who were friends and countrymen, occupied it jointly as a dwelling. After the death of Mrs. Besgen and Mr. Schlimm, at about the same time in the early fifties, the widow and widower married and lived in it until the seventies, when it was torn-down.

Fred Koehne lived in a one and one-half story house at about the corner of Rexford St. and the South Village line (135th St.) House still standing (1912) Erected about 1849.

The Canal House, used as a tool and storage house for implements belonging to the canal. Erected about 1848. Torn down in the nineties. It was a little one-story building.

Rexford's Warehouse. Erected by Stephan Rexford on the south bank of canal feeder near Division Street. It was erected as a warehouse to store grain, produce and merchandise received on the canal. It was supposed that the canal would be used for shipping produce from here and that it would become a commercial highway. Just about the time it was completed, the Rock Island Railroad came through here and the canal, as a shipping medium, was put out of business. The warehouse was never used and stood vacant for years and in the sixties was destroyed by fire.

Bernhard Reiner. Southwest corner Western Av. and Broadway. One and one-half story building used as tavern and residence. Erected about 1847. Torn down.

Michael Kroenlein. One and one-half story building, stood on south side of Broadway just east of the Rock Island R.R. Erected about 1848 or 1849.

Now let us retrace our steps to Vermont St.

Germanicus Cooley. On the south side of Vermont Street between Rexford and Gregory Sts. In 1838 Z. Wilson started the erection of a house, but he died before its completion. Cooley completed it and used it as a residence until about 1855 when the gravel pit of the Rock Island began to encroach on it, when it was moved to the southwest corner Western Avenue and Vermont St. and occupied by Heinrich Bose as a residence for several years. (In 1856 Ferdinand Schapper used it temporarily for a general store after the destruction of his store, northeast corner Western Av. and Grove St. by fire) Later used for a short time as a private school and then by F. C. Eidam as a shoe shop and residence. Still later, it was moved to north side of Vermont Street, west of Maple Ave. Still standing in 1914, very much rebuilt. This is the oldest house in Blue Island to-day. It is generally supposed that the Stephan Jones is the oldest but that is not so.

35

Ferdinand Schapper lived in a little one-story house on north side of Grove St. just east of the <sup>present</sup> Rock Island R.R. for about two years. The house was built by Daniel O. Robinson, several years before - about 1846. Torn down.

J. M. Day. A little east on the same side of the street. One story house, very small. Moved to Elm Street. Torn down about 1900.

Heber S. Rexford. On south side of Grove St., east of Rock Island R.R. Built in late forties. About middle fifties it was occupied by Germanicus Cooley and destroyed by fire in early sixties.

36

John Kelley lived on same side of street a little east of H. S. Rexford. Built in late forties. One story. Later, a two-story addition was built. Torn down.

Macey. (His house in late forties stood in the center of Grove Street between Western Avenue and Henry St.; when Grove St. was opened it was torn down. )

School House. The little old school house on Vermont and Ann Streets. (see Schools) Built 1848. Still standing (1914) on the east side of Greenwood Avenue between Vermont and Grove Streets.

Simeon Hammar. Northwest corner of Vermont St. and Maple Ave. One-story. About 1847-8.

37

Ben Williams. Southwest corner Vermont St. and Greenwood Ave. Erected in late forties - one story. Torn down.

John Dow. One and one-half story on north side of Grove Street, west of Ann Street. Built in early forties. Torn down about 1913.

Freeborn Tinkham. North side of Grove St. between Henry and Greenwood Ave. Middle forties. Standing 1914.

38

Jerome Fay. One story on south side of Grove Street between Greenwood Ave. and Henry St. Later moved to brow of hill on Greenwood Ave. Gone.

Daniel O. Robinson. South west corner of Grove and Henry Streets. Used as a residence by Robinson until early fifties when he moved into a larger house on same lot on brow of hill. Later used as a private German school. Also at one time occupied by --- Flutter. One story battened building. Torn down on March 30th, 1880.

Fred Klein. A little cabin on James St. near Greenwood Ave. Used as a residence and shoe shop. Built 1848-9. Torn down.

Henry Bauer. Brewery and residence on north side of James St. between Western Av. and Henry St. About 1849-50. This was the first brewery in Blue Island. It had large cellars or vaults dug into the hill for storing beer. A landmark for years. Destroyed by fire. (See photograph of brewery on page 950)

Ben Williams. Southwest corner Vermont St. and Greenwood Ave. Erected in late forties - one story. Torn down.

John Dow. One and one-half story on north side of Grove Street, west of Ann Street. Built in early forties. Torn down about 1913.

Freeborn Tinkham. North side of Grove St. between Henry and Greenwood Ave. Middle forties. Standing 1914.

Jerome Fay. One story on south side of Grove Street between Greenwood Ave. and Henry St. Later moved to brow of hill on Greenwood Ave. Gone.

Daniel C. Robinson. South west corner of Grove and Henry Streets. Used as a residence by Robinson until early fifties when he moved into a larger house on same lot on brow of hill. Later used as a private German school. Also at one time occupied by --- Flutter. One story battened building. Torn down on March 30th, 1880.

Fred Klein. A little cabin on James St. near Greenwood Ave. Used as a residence and shoe shop. Built 1848-9. Torn down.

Henry Bauer. Brewery and residence on north side of James St. between Western Av. and Henry St. About 1849-50. This was the first brewery in Blue Island. It had large cellars or vaults dug into the hill for storing beer. A landmark for years. Destroyed by fire. (See photograph of brewery on page 950)

41

William Seyfarth. Tavern and Boarding House.  
Southwest corner Western Ave. and Grove Street. 1848.  
Two-story frame with large barn adjoining on the south. Later about 1855, a two-story brick residence addition was built on Grove Street, also a brick barn on Grove St. This Brick barn was later changed into a residence. Seyfarth's Tavern was the favorite stopping place of the German farmers on their way to and from Chicago. About 1880 the old barn to the south of the tavern was torn down, the old tavern moved into its place and remodeled into a store. A new building was erected on the

42

corner and used as a hardware store by Edward Seyfarth. All the buildings mentioned were destroyed by fire in 1896.

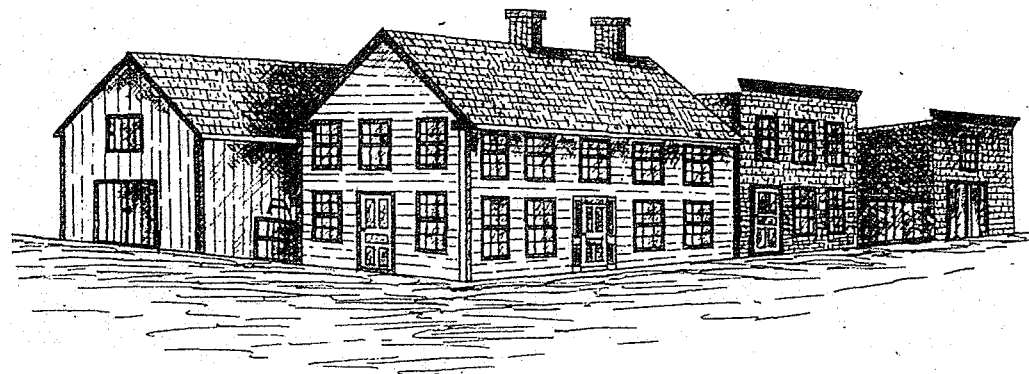

Place marked "A" on Barn was a well built within the barn but so located that water could be drawn from inside of barn, also from the outside. Germs and bacteria did not exist (?) then.

Henry Benseman. Tavern and Boarding House on west side of Western Av. just south of the Seyfarth tavern. A two-story building erected about 1848-49. In early fifties he sold out to John Engelhardt, who continued to use it as a saloon, boarding house and tavern for years. For a long time he called it the "Bayerischer Hof" and in the sixties it was known as the Union House. The barn in rear had a hall upstairs (See Halls) Part of the barn was sometimes rented out for residence purposes. This building was moved in rear of the present (1914) brick structure and was torn down or destroyed by fire in 1896.

Ferdinand Schapper. A one-story frame store building, on west side of Western Avenue, just south of Benseman's. In 1849 Christian Duensing had a little country store in it and in the Spring of 1850 Schapper bought him out; his store was there until 1852 when he moved it to northeast corner of Western Ave. and Grove St. in his new store building. In the later fifties it was used by J. C. Bueter as a drug store. Torn down.

Dr. Folk. One and one-half story frame building on top of hill west side of Western Ave. about fifty feet from street. Generally known as the "Folk House", although Dr. Truesdale occupied it before Folk. Soergel and Jacob Boehl lived in it at one time. Later another and larger building was erected in front of it, but in about the nineties all the buildings were destroyed by fire.

Nathaniel F. Sherwood. A two-story residence and a blacksmith shop on the west side of Western Avenue on brow of hill. Erected about 1847-48. Shop torn down about 1860. In early fifties the residence was occupied by William Walter and later still by John and Clemens Joates as a shoe shop. Torn down, after being moved to southwest corner Western Av. and York St.



Philip Hector. On west side of Western Av.  
Half way down the hill. Residence and boarding  
house. Built about 1848. Torn down.

-----

A row of locust trees was on the east side  
of Western Avenue from Vermont Street to Fulton  
Street. They were set out a few years before  
and, by the middle fifties, had grown to be good  
size trees. They gradually were cut down as  
business houses were erected.

A number of fine sugar maples were plant-  
ed about 1852 around the Dr. Douglas home. They  
also grew to be some size and were cut down about  
1890.

### STORES.

BARTON

PETER. The first store in Blue Island was that  
of Peter Barton about 1839-40. It was in a little  
lean-to on the southeast corner of Western Avenue  
and Grove Street. His store was very small and  
he kept only a few groceries and notions. Barton  
died in the early forties.

ROBINSON

Henry. The next general country store was that  
of Henry Robinson on the west side of Western Ave.  
in the middle of the block between Vermont and  
Grove Streets in the early forties. His store  
stood about fifty feet back of the present street  
line. He discontinued the store when his son  
Charles D. Robinson opened a store in about 1848.

REXFORD

STEPHAN H. Had a general country store in the  
middle forties on the east side of Western Ave.  
south of Grove Street (just south of the former  
store of Peter Barton) Discontinued about 1852.

ROBINSON

CHARLES D. About 1848 Charles D. Robinson, a son  
of the above Henry Robinson, opened the first gen-  
eral country store of any importance in the vill-  
age. He erected warehouses and carried a large

stock of everything found in a general country store at that time. In the fifties he added a lumber yard to his business. The lumber yard was on the south east corner of Grove St. and Ann St. His store was on the northwest corner of Western Ave. and Grove Street. (See Photo page 32-A).

**DUEMSING** CHRISTIAN. In 1849 Christian Duensing had a little store on the west side of Western Ave. just on top of the hill. The following year he sold out to

**SCHAPPER** Ferdinand, who continued there for a year or two and then moved to the northeast corner of Western Avenue and Grove Street, where the business was continued for nearly half a century - the first twenty years as a general and drug store and then by myself (his son) as a drug store exclusively. Robinsons and Schapper's were the only stores, for several years, in Blue Island. Shortly after the Rock Island Railroad, in 1852, came to Blue Island, the stores multiplied.

**SAUERTEIG** FREDERICK, about 1853 or 54. On the east side of Western Avenue between Vermont and Grove Sts. He was in business there about twenty years.

**BULLE**

August. About the same time, on the west side of Western Avenue at foot of hill. His store changed owners several times -

**RICHTER**  
**ARLSCHLAGER**  
**BUETER**

Charles )  
Christian ) were his successors.  
Charles )

**AUWERDA**

Carl. About 1855. On east side of Western Ave. just on top of hill. He was here but a short time.

**MASSEY**  
**&**  
**SAMMONS**

The next store of importance was that of Massey & Sammons. (H. H. Massey and Cyrus B. Sammons) They were located on the east side of Western Avenue between Grove St. and top of hill. They also had a lumber yard and warehouse on southwest corner Grove and Rexford Sts. They also did considerable business in Agricultural Implements, mowers and reapers just about coming into use in late fifties and early sixties. They sold out in the late sixties and store changed owners a great number of times since.

**BREED**

A.K. In the late fifties erected a brick building for his store on northwest corner of Western Ave. and Vermont St. He was in business but a few years and was followed by

CHATROOP LOUIS. He was on that corner but a year or so, when he moved to the south side, northeast corner Broadway and Western Ave.

DARMECKE FERDINAND. East side of Western Ave. north of Broadway. About 1859-60. Discontinued about 1870.

These were all the general stores in Blue Island up to 1860 inclusive.

When the Illinois Central Railroad in 1853, and the Rock Island Railroad in 1852, were opened, the business of Robinson and Schapper was threatened with the loss of many of their customers, who resided south and west of Blue Island. To discourage others from opening stores at the new stations along the railroads Robinson opened a branch store in Thornton Station (the present Homewood) and Schapper opened one in Coopers Grove near New Bremen (the present Tinley Park). Both stores proved more profitable to the clerks and managers than to the owners and, after several years, were discontinued.

# PHYSICIANS.

The early resident physicians were:

TRUESDALE		In the late forties
FOLK		Late forties - early fifties
DOUGLAS	HENRY	" " " "
BODENSTAB	ADOLPH	Early fifties.
HILLER		1853.
MARR	GRAHAM	1855
D'ORVILLE	EMIL	About 1855
BAUER	I.G.	1857
EGAN	CHAS. B.	Late fifties
BERG		1859
OLD		1860
ALLEN		1860

# MASON S, BRICKLAYERS and PLASTERERS.

BLACK	JOHN	1848
HEIM	JOHN	1851
HEIM	MICHAEL	1851
BUCH	JOHN	About 1853
BOURI	WILLIAM	" 1852
GRADER	HENRY	" 1855
DRAEGER	ANTON	" 1853
FLASSIG	FRANK	" 1854
KRUEGER	AUGUST	" 1854

(Continued)

BORNING	WILLIAM	About 1853
KOEHLER	JOHN	" 1852
BETTS	WILLIAM	" 1852

Undoubtedly, there were others who did this kind of work, some may have been only transients. But it must be remembered that, in the early days, it was almost a necessity to be handy with tools on account of lack of mechanics and, in many cases, a man had to be his own mason, carpenter, plasterer, painter, etc.

P A I N T E R S.

DOW	JOHN	Middle forties
SCHMITT	HERMAN	In 1853
JOHLER	AUGUST	About 1856
PFEILER	MARTIN	" 1857
VERSCHORE	RAYMOND	" 1857
WASSMAN	EDWARD	Late fifties

C A R P E N T E R S.

KELLEY	JOHN	Early forties
ROBINSON	DANIEL O.	" "
STORY		Late " 1848
BURDICK		1848
KOEHLER	FRED	About 1849.

(continued)

HANMAR	SIMEON	About 1848
GUNTHER	THEODOR	" 1849
WUETIG	FRED	" 1852
HECKLER	WILLIAM	" 1852
SCHUBERT	AUGUST	" 1853
KREMPER	PHILIP	" 1856
GROTHE	AUGUST	" 1856
POEHLSEN	JOHN	" 1855
LUDOLPH	JOSEPH	" 1855
WAGNER	CHRISTIAN	" 1856
LAU	LUDWIG	" 1854
CLAUSSEN	ERICH	" 1852
KRUEGER	CHRISTIAN	" 1853
KITCHEL		" 1855
WHITE	DAVID	" 1855
LANGE	MARTIN	" 1856
FRIESE	GEORGE	" 1858
HEIDECK	LOUIS	" 1858
VON LANKEN	FRED	" 1855

B L A C K S M I T H S.

BRITTAIN	JOHN	1837
SHERWOOD	NATHANIEL	1846
BRAND	LOUIS	About 1852
HARTUNG	JOHN	" 1852
DOEHLER	HENRY	" 1854

(Continued)

BUGGERT	WILLIAM	About 1853
VOLKMAN	FRED	" 1856
BLACK	WILLIAM	" 1856
HOFFMAN	JOHN	" 1856
LOEWE	WILLIAM	" 1851
BOENING	HENRY	" 1852
SCHMITT	HENRY W.	" 1854
LAU	JOHN FRED	" 1854
WOLFINGER	JOHN	" 1854
MADIGAN	PAT	" 1858
DIETZ	FRED	" 1852

The last seven mentioned at one time had shops of their own, or had shops in connection with the wagon makers mentioned below:

WAGON MAKERS.

JONES	STEPHAN	1839
SORGENFREI	WILLIAM	1854
STEFFES	J. FRED	1851

(Continued page 63)

HARNESSE MAKERS.

GLIEM	PETER	Early fifties
ALBRECHT		" "
STEINBRECHER		About 1854
BERTRAND	HENRY	" 1858

LOCKSMITH.

SAUERTEIG, JACOB. About 1854. Had a locksmith shop on New Street between Western Ave. and Gregory where he made "hand made" wrought iron locks for about twenty-five years, when machine and factory made locks of modern design and workmanship drove him out of business.

SHINGLE MAKER.

BAENTELE ANTON. He had a shingle shop on the north west corner of Broadway and Western Ave. 1854. He was there until about 1861. All shingles were split or shaved by hand. He made good shingles and, in a small way, was fairly successful.

PHOTOGRAPHER.

ALSCHUELER SAMUEL. He opened a photograph gallery in the Dow house on Grove St. in 1855. He was here a year or so and then gave up. Moved away.

SURVEYORS.

McCLINTOCK	THOMAS F.	1850.
VOLK	CARL F. (Wilke)	1855 .

T A N N E R S.

WANIATA WENZEL. Corner Canal St. and Western Av.  
About 1858. He employed several men and  
made all kinds of leather from sole to  
sheepskin.

LINDNER SEBASTIAN. 1860. About one mile south  
west at crossing of "Glough" and Rock Island  
Railroad. He worked alone and made a spec-  
ialty of tanned furs. Was here only a few  
years.

G L O V E S and C A P S.

BURGRAF ALBERT. He had a glove, mitten and cap shop  
on Western Av. on the South Side in 1855. He  
and his wife were the sole workers. He made  
the gloves and his wife the caps. Was not a  
financial success.

B A R B E R S H O P.

BRAND HEINRICH. About 1856. Southeast corner Wes-  
tern Ave. and Grove St. His was the first and  
only shop in the fifties and before.

F U R N I T U R E.

Von BENNER WALDEMAR. Had a furniture store in 1857 in  
the Henry Robinson building on Western Ave. One  
year was long enough to prove that he was not  
to become a multimillionaire in the business.

(Continued)

HECKLER William. Late fifties. Southeast corner  
Western Ave. and York St. Similar exper-  
ience as Von Renner.

S H O E M A K E R S.

ASCHE	HENRY	About 1849
KICH	PETER	" 1848
KLEIN	FRED	" 1849
WALTER	WILLIAM	" 1851
WALTER	JOHN	" 1855
DIETZ	JOHN	" 1852
BARTHEL	HEINRICH	" 1855
SCHILD	FRED.	Early fifties
FLASSIG	FRANK	About 1854
KURSTEIN	CARL	" 1853
KANTZLER	CHRISTIAN	" 1852
JOSTES	JOHN & CLEMENT	" 1856
EIDAM	CHAS.F.	1857
HERCHT	FRED	" 1856
FISCHER	WILLIAM	Late fifties
RUST	AUGUST	About 1853
RUST	CHRISTOPH	" 1853
IHDE	JOHN	" 1859
KANTZLER	ANDREW	" 1854

T A I L O R S.

BIEDERMAN	AUGUST	1850
BAUMBACH	WILLIAM	1851

57

These were the only tailor shops here up to 1861. There were a number of other tailors here; (Stark, Knirsch, Schmidt, Wiebking, etc.) but they all worked for the above two and only occasionally took orders and worked for themselves.

#### DRUG STORES.

SCHAPPER FERDINAND. Opened the first drug store in connection with his general store in 1850. This store was owned by him and later by myself (his son) for nearly half a century. I sold it in 1898, since which time it has changed ownership a number of times. This store was first on the west side of Western Avenue near top of hill (in the former Duensing building), in 1852 it was moved to the northeast corner Western Ave. and Grove St. It was known as the "Pioneer Drug Store" for years.

BURTER J.C. 1856. First on west side of Western Ave. near top of hill (Duensing Building) then across the street in the former Auwerda building, then back to the west side of Western Ave. top of hill, when he died. He was a typical German "Apotheker"

These were the only drug stores here up to the seventies. C. D. Robinson also carried some patent medicines and a few common drugs in his country store.

58

#### WAGON MAKERS.

(Continued from page 58)

KRANZ	FRED	1869
DAY	RODNEY M.	1855
STAFFEL	JOHN	1856

All of these wagonmakers at one or another time had shops of their own and sometimes they had a shop in connection with one of the blacksmiths mentioned elsewhere. (Nearly all of the wagons used here in the fifties were made by the local wagonmakers and blacksmiths)

#### LAWYERS.

DOLTON	ANDREW H.
ANDREWS	DAVID
SANDERS	BENJAMIN
ROBINSON	DANIEL O.
COOL	BENJAMIN F.
REXFORD	HEBER S.
DAY	RODNEY N.
REICHERT	H.G.

If I remember right, Dolton and Andrews had read law with Chicago lawyers - may even have been regular lawyers (Also H.G. Reichert), the others were not, but they would occasionally try cases before Justices of the Peace. Cool and Rexford were justices of the peace at one time.

Dolton lived in the present Dolton and Cool in Bachelors Grove, the others in Blue Island.

#### FLOURING MILLS.

SLEIGHT JOHN. In the late fifties John Sleight had a steam flour mill on the north side of Vermont Street, between the present main line Rock Island and where the Illinois Central Railroad is now located. It ran for a year or two, but did not prove to be a financial success. Later, the building was moved across the street and was destroyed by fire in the seventies. (Several years later Edward Richhoff and John Roll had a flouring mill on the Calumet River near the dam, it was run by water power, but when the canal feeder was abandoned and the dam torn out, it was put out of commission.

#### OATMEAL, PEARL BARLEY and GRITS MILL.

SCHULZ CLAUD. In the late fifties Claus Schulz had a "Grits" mill on Western Av. south of the "Slough". He made Oatmeal, Pearl Barley and Buckwheat Grits. It was on a small scale and he practically had only a local trade.

#### TOY STORE.

BAHNER HERMAN. In the early fifties Herman Bahner started a toy store on Broadway, west of the Rock Island Railroad. He was an optimist as to the location of his store, and the immediate immense increase in population of the town. Quit in less than a year.

#### STONE QUARRIES and LIME KILNS.

SEYFARTH WILLIAM. In the early fifties William Seyfarth, with his brother Frederick Seyfarth, worked the quarry, also erected a lime kiln. With the exception of two or three layers the stone was too soft and did not stand the weather well and disintegrated. The quarry was worked for years - first by the Seyfarths, then by

KNIRSCH BERNHARD, and others but it never proved very profitable. The lime kiln ran only a few years and was discontinued. Another quarry near Rexford's Crossing was operated by

SCHWARZ FRANZ for years. The stone was of better quality.

The quarries about a mile southwest were worked in the early forties. The first light house in the South Chicago Harbor was built with stone taken out of this quarry.



61

D I S T I L L E R I E S.

STAMMLER BROS. In the late fifties they had a whiskey distillery on a small scale, on the east side of Western Avenue near Stony Creek. Was in operation only a year or two.

SCHAARE ROBERT. He had a small whiskey distillery and rectifying establishment on west side of Western Avenue near Desplaines St. Ran about a year. Neither of these distilleries was a financial success.

TIPPENREITER D.P. Had a whiskey rectifying establishment on Western Av. near Market St. - Also a failure.

T O B A C C O, S N U F F and C I G A R S.

STUMPF CHRIS. GOTFRIED. In the early fifties he made cigars and smoking tobacco. He also had a snuff mill. His place was in existence into the sixties and in a small way he was fairly successful. He lived on the west side of Vincennes Road north of and near Burr Oak Ave.

62

T I N S H O P S.

SCHREIBER AUGUST. The first tinshop was that of August Schreiber on the northwest corner of Western Avenue and James St. about 1851. He was an "A No.1" workman.

HUPPEL JOHN. The next was John Huppel - about 1856. He was located on the other side of Western Av. near Stony Creek. These were the only two here for years.

B A K E R Y.

APPEL JACOB. Appel was the only baker here for years. His bakery was at first on the east side of Western Avenue between Vermont and Grove Streets in the Steinbrecher building. He came there about 1855 - some years later he moved to the southeast corner Western Avenue and Fulton St. where he was located for years. A stranger started a bakery on the west side of Western Av. half way up the hill - he erected a little shop about 8 x 10 feet about 1860, but he was there only a few months when he discontinued business.

63

WATCHMAKERS.

KENTHOFF WAS the first watchmaker here. Came here 1854. His place was in the Henry Robinson Building on Western Av. between Vermont and Grove St.

LUECHTEMAYER GEORGE. Several years later in 1854 in connection with his gun repair shop; also repaired watches and clocks.

BASKETMAKER.

DRIESE CHRISTIAN. In the early fifties, he was the basketmaker of the community and continued so for years. He was first located on Canal St. later, on East Vermont Street.

VINEGAR FACTORY.

WHITMAN J.C. Had a vinegar factory on west side of Western Av. a few doors north of Grove in 1857. He overestimated the vinegar consuming capacity of the village. In about two years he became discouraged and quit.

64

UNDERTAKERS.

There were no regular undertakers here up to 1860, and not for a number of years later. In case of a death one of the cabinet makers or carpenters was called upon to make the coffin, as none were ever in stock. Many a time have I seen a member of the family, or a neighbor, wend his way to a carpenter with a long stick in his hand - the stick was the length of the deceased - and the coffin's length was accordingly. The coffin was generally very plain, an oblong pine box "Vier bretter und zwei brettchen" as the Germans say, painted black with lampblack and glue water or lamp black and turpentine. A quick drying color was necessary in most cases, as, if the deceased lived out of town, the party who ordered the coffin would wait for its completion and take it along when he went back home. The inside was padded with shavings and lined with white paper cambric. If the order came in the evening, the maker would have to work on the coffin during the night. The price of these coffins was generally Five Dollars - sometimes a few dollars more if extra work and a finer lining was required. Hearses were unknown - an ordinary farm wagon took the place and the funeral cortege consisted of farm wagons and an occasional buggy. Flowers at a funeral were unheard of. A funeral seldom cost more than Five Dollars and never more than Ten and thus was the present high cost of dying solved.

65

HORSE SHOE NAIL MAKER.

LUEDEKE FREDERICK. Made horse shoe nails by hand in a little shop on Broadway near Rock Island Railroad, in 1860, for a living. In a year or two, machine made nails drove him out of business.

BUTCHER SHOPS.

BAUER GEORGE. Had the first butcher shop in a little, one-story building on the west side of Western Av. near Stony Creek in the early fifties. He was engaged in the business for years.

STEFFAN CHRISTIAN. A little later, had a shop on the east side of Western Av. south of Desplaines St. He was here only a few years.

WERNER HEINRICH. In the late fifties, had a little shop on the east side of Greenwood Av. between Vermont and Grove Sts. He was in business for several years.

COOPER SHOPS.

WILLIAMS BENJAMIN. Was the first cooper here in the late forties. His shop was on the southwest corner Vermont St. and Greenwood Ave.

66

(continued)

KOERNER MICHAEL. In the late fifties, had a shop on the southeast corner Western Ave. and Grove Street. Later he was on Western Avenue south of the "Slough"

A number of coopers were here in the fifties and later, but they were all employed by the breweries - they made the kegs, barrels, casks and vats needed by the breweries and also did the repair work required. As many as eight or ten were here at one time, they had no shops and most of them were here only during the busy season. The brewery coopers occasionally would do work for outsiders.

WELL DIGGERS.

POPP	JOHN	}	John Popp and later William Bishop
BISHOP	WILLIAM		attended to that and they dug most

of the wells in the fifties and later. The depth of the wells on the hill was from 35 to 50 feet and depended on location and the striking of a good vein of water. The well on the Wolfinger place, southeast corner Western Ave. and Burr Oak Avenue, was quite bitter, containing magnesium sulphate and, at one time, the attempt was made to bottle it and sell it as "Mineral water" but it was not successful.

67

BRICK YARDS.

HAEBERER I. G. The first brick yard here was that of J. Haerberer and was located at about the intersection of York Street and the Grand Trunk Railroad in 1852. He next, about 1855 was that of

WIBBEN HENRY on the banks of the Calumet River near 135th Street. Both of these yards were real brick yards and not in connection with any other business. (For exact location see 1858 Blue Island Map)

REUSNOW CARL. Also made brick in a small way, when not engaged in farming in the late fifties. His place was on the south side of Vermont St. west of Ashland Avenue.

SLEIGHT JOHN. Also in the late fifties had a small yard near Reusnow's.

The Haerberer brick yard ran for several years and, after the death of the owner was discontinued. The Wibben yard also ran for about eight or ten years - first by Wibben and later by Henry Tewes. None of these yards had brick machines - the clay was "tempered" in

68

circular pits by means of revolving wheels drawn by horses and working the clay into a plastic mass. All brick was moulded by hand in wooden moulds, holding about six bricks.

BREWERIES.

BAUER HENRY. The first was that of Henry Bauer about 1850. On the north side of James Street between Western Av. and Greenwood Av. The next, 1854, was that of

BRAUN GEORGE. On the southeast corner of Gregory and New St. Then in 1855 Michael Brand and Valentine Busch as

BUSCH & BRAND, located on Gregory Street between York and New Streets. About the same time

METZ GEORGE located on the west side of Greenwood Ave. between Grove and James Streets.

Later, all of the breweries changed ownership many times - Jacob Boehl, John Rettinger, Hassold, Zorn, Reisser, Appel, Sievert, Trapp, were some of the successors.

In the fifties, beer was made in the old way, in cool or cold weather and then stored in cellars for several months. This beer was known as "Lager Beer" (Lager being German for 'stored') In Chicago, it was almost impossible to dig cellars for storing beer - the Blue Island hill being an ideal location for beer cellars,

these breweries located here. They did a good business for years. Blue Island 'Lager Beer' was good beer and had a reputation and sale that extended far and near, but the introduction of modern methods of brewing in the sixties sounded the death knell of our breweries.

#### Y E A S T.

Every brewery sold yeast; yeast was used for baking, and particularly on Saturdays they were busy all day selling a penny's worth of yeast to the children that were sent for it with a pitcher. The yeast was a yellow, gray, semi-liquid substance and was the same as the brewers used for fermenting beer. Think of going to the brewery with a pitcher and buying a cent's worth of yeast to-day!

The baker would sell yeast also, but the brewer's yeast was generally preferred. Yeast cake, made from hops, with cornmeal, did not come into use till about 1860. The yeast cake sold to-day is of comparative recent date.

#### S A L O O N S.

In the fifties, and before, every tavern according to the custom of the time, dispensed liquors. The Blue Island House (1836) also followed the custom for years but about 1850 ceased the selling of liquors and put up a large sign TEMPERANCE HOUSE. After he sold out, his successors resumed the selling of beer

and liquors. Among them were Herman Bahner, Peter Schroeder, Andrew Grunewald, Jacob Boehl, etc.

AMERICAN HOUSE		About 1845
REINER	BERNHARD	" 1847
BENSEMAN	HEINRICH	" 1848
DUESSING	CHRISTIAN	" 1849
ENGELHARDT	JOHN	" 1850
SEYFARTH	WILLIAM	" 1848
ENGELLAND	PETER	" 1850
HARTUNG	JOHN	" 1853
DILLSCHNEIDER		" 1847
BARTHELMAR	MARTIN	" 1850
STANGE	HEINRICH	" 1852
ELLFELDT	CHARLES	" 1853
HECKLER	WILLIAM	Late fifties
SCHMITT	HERMAN	Middle "
MIHM	ANDREW	Late "
WOLLENWEBER	BROS.	Middle "
JAUCHZER	THEODOR	About 1856
BAETHKE	GEORGE	" 1857
VOIGTMAN	GOTTFRIED	" 1857
KROENLEIN	MICHAEL	" 1858
BOSE	HENRY	" 1859
GRUNEWALD	ANDREW	" 1857
SCHULZ	AUGUST	" 1859
SOLDNER	MICHAEL	" 1859
WERNECKE	HENRY	" 1857

71  
BUSCHMAN WILLIAM

About 1857

RAILROAD SALOON

" 1853

# Corner Rexford and Fulton Sts. Changed owners so often that it is impossible to recall all of them.

Every country store also sold liquors and beer, some of them had regular bars for the sale of drinks. Those mentioned above had saloons only and were not in connection with any store.

The usual drinks sold here up to 1850 were whiskey, in the late forties sometimes a kind of a home brewed beer. About 1850, or a year or so before lager beer made its appearance here, the local brewers supplying the demand.

This beer was generally brewed in the winter and stored for the rest of the year in deep cellars - drawn out of the large casks into kegs as demand required. Blue Island beer was good and there was a large demand for it from Chicago, the greater part of the output being shipped there. Busch & Brand's and Metz's beer was particularly good and had a large sale. The different kinds of liquors called for were usually manufactured by the saloonkeeper himself. I can recall one of the old tavern keepers who bought but one kind

72

of whiskey - "Corn whiskey" - it was as colorless as water. He generally bought a barrel. If a customer called for "whiskey" he was served with that - if he called for Rye Whiskey he received the same (Rye whiskey in the early days was colorless), if he wanted Bourbon whiskey he got the same, except that it was colored with a little burnt sugar - if he called for Brandy, he got 'Bourbon' only out of another bottle - if he called for Gin he got corn whiskey in which a handful of juniper berries had been macerated - if he wanted "Kummel" he got corn whiskey in which a little <sup>sweetened</sup> caraway seed had been soaked - if he wanted "Bitters" he got 'Bourbon' in which a few sprays of tansy were floating. Rum was 'Bourbon' sweetened with molasses. Of course this changed, and about 1855 or so the dealers were compelled to buy the different kinds of liquors asked for and they came nearer to the real article.

Whiskey was cheap - I have known it to sell as cheap as 18¢ a gallon at retail, but the price generally was about 25¢ to 35¢ per gallon. A 'drink' a small water tumblerful for a long time was sold for three cents - then raised to five cents. Beer, in the fifties, was generally sold for three cents a glass but also gradually raised to five cents. Nearly every farmer that came to town went home with a gallon jug of whiskey - to take home a ten gallon keg was not unusual. I remember one who bought it by the barrel, but with the usual result.

CHICORY FACTORY.

About 1860 Charles F. Volk started the manufacture of chicory (a substitute <sup>for</sup> and adulterant of coffee). He raised the chicory roots on a tract of land about a mile west. He used the old Braun brewery, corner Gregory and New Sts., for the cutting, drying and grinding. Considerable money went into the enterprise, but it was not a money maker. One night the overheated kiln set fire to the factory and destroyed it and so also was the chicory industry of Blue Island.

SCHOOLS.

The first school here was that of the Misses ELIZABETH and ABIGAIL PERIAM, 1845 or 1846, on the southeast corner of Western Ave. and Grove Street. It was a private school for girls. It existed for a couple of years. The pupils were from Blue Island and vicinity mainly, but a few came from neighboring settlements.

MISS MARY PERKINS had a private school near Grove and Ann Sts. in the late forties. Later she became a teacher in the Public School.

About 1854 MRS. THOMAS. F. McCLINTOCK, assisted by her daughter MARION, had a private school in her home on the north side of Vermont Street between Gregory St. and the Rock Island Railroad. It increased the first year to such an extent that it became necessary to build an addition to the house, but after running about three years it was closed.

In 1855 CARL ADAMS opened a private German School at 257 Western Avenue. Later it was on the south side of Grove St. just west of Henry St. Adams was noted for the iron hand with which he ruled his school and the free use of the switch. School ran only two years. It was so primitively furnished that, during the first

year, when the pupils had their writing lessons, they had to kneel on the floor and use the long benches for desks.

SAMUEL WUEST had a private German School on southwest corner of Grove and Henry Sts. in 1857. A couple of years ended its existence.

PASCAL RIEDEN also had a private German School here in 1859, first on the southwest corner of Western Ave. and Vermont St. and then on east side of Western Avenue near Market St. Existed about one year.

About 1860 JOSEPH ABEL opened a private German School. It existed about one year.

The first PUBLIC SCHOOL was in a little one-story cabin, somewhere near the intersection of Grove and Gregory Streets, about 1847. (The building was later moved to the corner Western Ave. and Walnut St. and used as a residence by Otis Wattles) It was in use about one year, when it became too small and a larger building became necessary and in 1848 the little old school house on the northwest corner of Vermont and Ann Streets was erected. It was built almost entirely by private contributions of material and labor. I remember the letters "A.M." on the door formed by nails driven into it. They were the initials of the carpenter Andrew Miller.

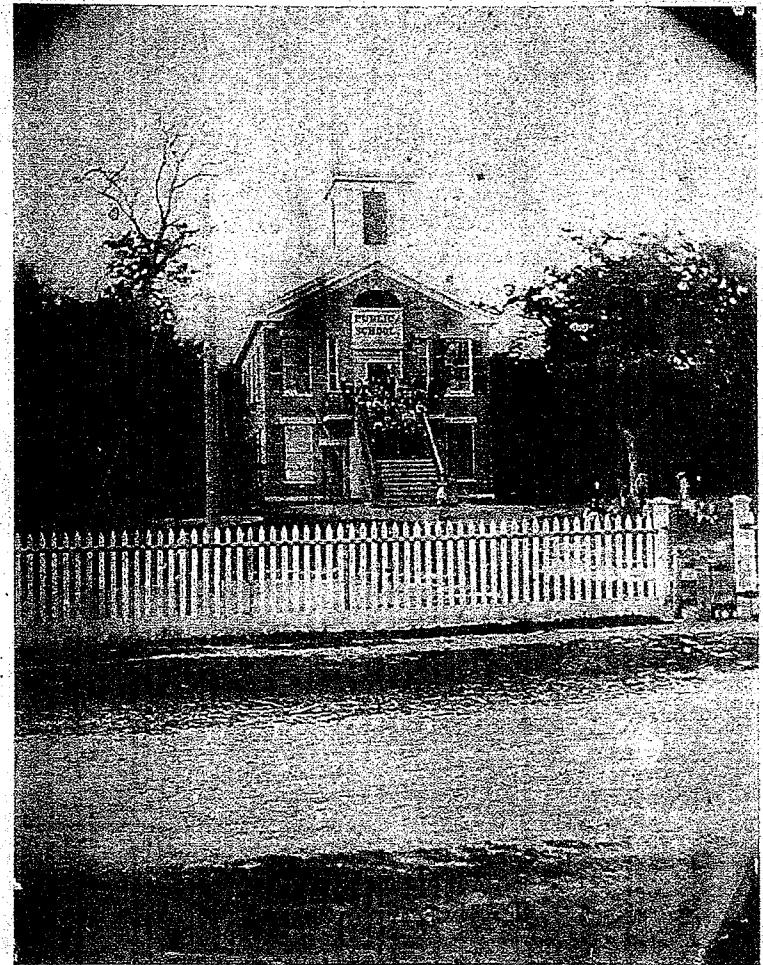

BLUE ISLAND PUBLIC SCHOOL. See page 83.  
Photographed about 1870.



In the middle of the fifties this building also proved too small and a two-story brick building was erected in the center of the block bounded by Vermont St., Maple Ave., New St., and the alley, which is a continuation of Ann St. At first, there were but two rooms "down stairs" for the lower classes, "upstairs" for the higher. Some years later the rooms were divided by partitions, making four rooms. Daniel O. Robinson, one of the directors, caused the letters "P.S." his abbreviation for "Public School" to be painted on the gable end of the building. Immediately the boys called him "Old P.S." whenever they saw him, wrote P.S. all over his house and fence and wherever he went the "P.S." confronted him. The public took it up and he became the subject of ridicule to such an extent that he had to paint them out and replace the sign with "PUBLIC SCHOOL"

SCHOOL HOUSE DEDICATION.  
(Blue Island Sept. 1, 1856)

"The new Public School House of this place was dedicated yesterday with appropriate exercises. A large audience was present and the performances were very well received. The music for the occasion was furnished by the Blue Island brass band, The German Singer Association and a small class of misses.

The address for the occasion was delivered by Mr. Welch of Geneva. It was to say the least a production of great merit, evincing talent of the highest order as well as a ripe scholarship. The principal topic of

the address was the "Adaptation of Education to the Wants of Our Times and Country". He presented the claim of our public school with an earnestness that showed his heart and mind were thoroughly imbued with the great work of popular education. We trust the good work commenced at our town, under so favorable auspices, may receive the hearty cooperation of all."

A Lady.

(Chicago Democratic Press, Sept. 2nd, 1856)

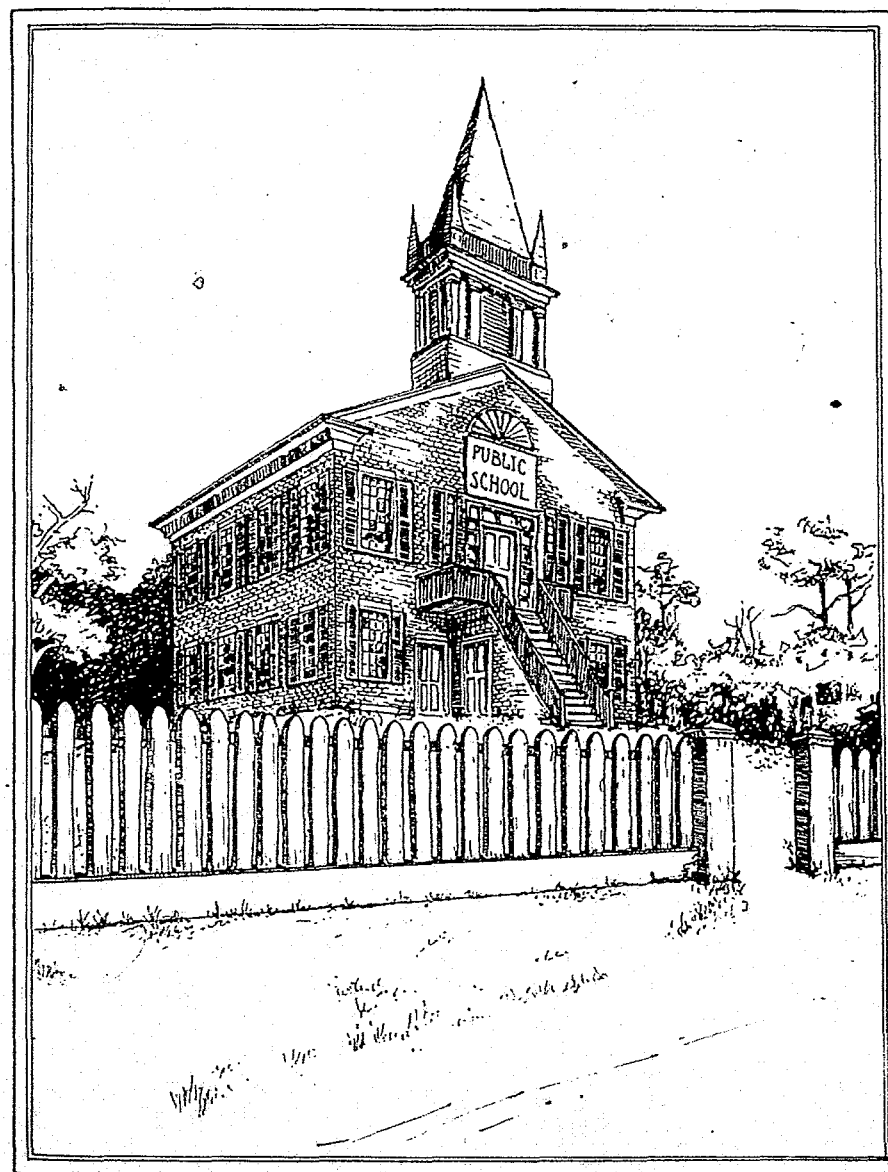

The little "Sanders Primer", bound in glazed green pasteboard cover, the first book the pupil used, will be remembered by all the older people. Next came Sanders Readers, six in number, 1st, 2nd, 3rd, 4th, 5th and 6th. The arithmetics were Thompsons Mental and Practical Arithmetic and not to forget Colburns, the hardest of them all. The grammars were Fownes' and Wells; Mitchels Geographies; Goodrichs History of the United States; Parkers Natural Philosophy (Physics); Sanders Spelling Book; Mason & Hamlins Singing Book and Payson, Dunton and Scribners Copy Books. (Geometry, Algebra, Chemistry, Latin, Biology, etc. were not taught). There were also a few simple and practical lessons in Botany.

There were no grades - when a pupil had gone through the sixth reader he graduated automatically out of school without further ceremony. Graduation exercises were unknown, although at close of the school year an "exhibition" as it was called, was given consisting of dialogues, speaking, singing and tableaux. The day most hated was Friday - you had to speak a piece or write a composition, there was no choice. For some years, the pupils were seated according to their standing in their studies. The pupil whose standing was highest sat in seat No. 1 and so on. Those whose record was 90 or over had the privilege of drawing books out of the school library on any day, the others could draw books only on Friday afternoons.

TEACHERS.

MARY PERKINS	Late forties
DANIEL BARNARD	" "
MILES Mr.	" "
BRADFORD Mr.	" "
MARIA D. ROBINSON	" "
HAMILTON Mr.	Early fifties.
DANIEL O. ROBINSON	" "
FANNY BLANCHARD	" "
BLANCHARD (a sister)	" "
RODNEY WELSH	Middle "
MARY MAXON	" "
HELEN MANLEY	" "
JULIUS von BRIESEN	Late "
PHILIP ATKINSON	" "
MARION MCCLINTOCK	" "
SARAH ALEXANDER	" "
MISS AMSDEN	Early "
OLIVIA ROOT	" "

LIBRARIES.

The first circulating library here was the one in the Thomas. F. McClintock home in the early fifties. It probably did not have over one hundred volumes.

The next was the Public School Library in the Public School about 1858. It consisted of about 800 volumes of works on travel, history, science, fiction,

It was one of the best collection of books that could be found in a library of that size. There was no trash; the teacher (Rodney Welch) and the School Board who selected the books exercised excellent judgment in the purchase.

(A public library was founded in the seventies by private subscription and later consolidated with the present Public Library)

CHURCHES.

Union religious services were held for a number of years in the old School House corner Vermont and Ann Streets, from the time of its erection. There was no regular minister here until some time in the fifties.

The first church building erected here was the German Methodist on the brow of the hill on the west side of Henry St. between Grove and James St. This edifice was built principally through the efforts of August Biederman and Simon Osterhage. In 1854 Blue Island was part of a mission and Friederich Kopp came here to hold service. The first quarterly conference was held at the house of Simon Osterhage on the Sand Ridge. On April 24th, 1855 the congregation bought a lot from John Engelhardt for \$180.00 - church and parsonage were completed by winter and dedicated December 2nd, 1855. Church, parsonage and lot cost

\$1250.00. (The steeple was added in 1874) The German Methodist Society of Blue Island, Sand Ridge and Black Oak was organized in 1854 and had thirty-seven members. The following were the ministers:

FREDERICK KOPP	1854-56
L. LAAS	1856-58
K. SCHULER	1858-60
J. BLETSCH	1860-62
FREDERICK RINDER)	} Assistants
M. KOPP	
H. SENN	1862-64
G. ASCHENBACH, Assistant	
J. SCHAEFER	1864-66
Philip Wacker, Assistant	
K. KLUCKHOHN	1866-67
F. FEISTKORN	1867-69
J. DAL	1869-70
C. F. MORF	1870-73
C. WEINREICH	1873-76
S. F. FRITZ	1876-79
B. LAMPERT	1879-81
C. WEINREICH	1881-84
J. MULFINGER )	} Assistants
KARPOVSKE	
WREDE	
WILLIAM HAAS	1884-87
B. BECKER	1887-92

(See photo of Church page 942)  
984

# THE CONGREGATIONAL CHURCH

(From the Manual published 1874)

The first movement which resulted in the organization of this church was the sending of a Missionary, Rev. Mr. Rankin, by the American Home Missionary Society, to preach in Blue Island October 9th, 1859. The following Sabbath Rev. H. L. Hammond of Chicago, preached and continued his labors thereafter with this people for about three months. At a meeting held January 8th, 1860, called for the purpose of considering the feasibility of organizing a Congregational Church, it was the unanimous opinion of the representatives of the different denominations, that it was best to organize a Congregational Church. Accordingly a covenant and articles of faith were drawn up and adopted January 22nd, 1860 and subscribed to by the following persons: Mr. J. P. Young, Mrs. Louise Young, Mrs. Elisabeth O. Sanders, Mrs. Betsy Fox, Mr. P. Atkinson, Mrs. Lucy Atkinson and Mrs. Sarah Funk.

A council was called which organized the church February 2nd, 1860. The Ecclesiastical organization was not completed until January 3rd, 1864. The first steps were taken towards the erection of a church building Jan. 16th, 1864. The present house of worship was dedicated Jan. 4, 1865, Sermon by Rev. J. E. Roy of Chicago from the text 2nd Corinthians, 3rd chapter, verses 16 and 17. After its organization, the church had no stated supply till April 1st, 1863, when Mr. L. Foster commenced his labors which he continued faithfully for six years. Rev. J. W.

Larimore commenced his labors with the church August 1st, 1869 and supplied the pulpit for two years. Rev. S. F. Dickinson, the present pastor, commenced his labors August 1st, 1871. The church now has thirteen male and twenty-nine female members".

(From here on, taken from the manual of August 1st, 1891)

"Rev. S. F. Dickinson was next called to the pastoral August 1st, 1871 and continued his labors for five years. The audience room was enlarged to its present size and thoroughly repaired during the summer of 1872. During the first year of his pastorate, he was bereaved in the loss of his companion. Rev. W. H. Brewster was called to the pastorate Oct. 1, 1876 and remained until Oct. 1st, 1882. During his term the church parlors were built and furnished at a cost of \$420.00. Rev. W. B. Millard was called in March 1883 and officiated for three years. Rev. J. R. Reitzel began his labors Oct. 7th, 1886 and closed them March 1, 1891. The parsonage was then erected at a cost of \$1627.00. In 1890 an addition to the church was built to be used as a kitchen, at a cost of \$160.00. Rev. W. L. Demorest, the present pastor, was called and entered upon his work on May 17th, 1891.

#### UNIVERSALIST CHURCH

The first meetings of the Universalist Society were held in the old School House in 1849-50. At that time, the families professing the Universalist faith were the Jones, Rexfords, Robeys, Days and Cools. The first preacher was William E. Manley and J. M. Day. After 1856, when the new school house was built, the meetings were held in Massey & Sammons Hall. (In 1866 the church building on Greenwood Ave. and High Street was erected)

#### GERMAN LUTHERAN CHURCH.

The German Lutheran Church did not have a building till about 1863, but for a number of years services were held in private houses. If I remember right the first Lutheran services were held in the home of Peter Engelland in the early fifties. There was no regular minister until about the time of building the church. Albert Reincke was the first minister - but before that time, in the early fifties, Rev. Stubnatzki and Rev. Kuegele held services in private homes.

#### UNION SUNDAY SCHOOL.

Union Sunday School was held in the early fifties in the old School House. Mrs. Carlton Wadhams, Mrs. Ben Sanders, Miss Abbie Periam and Mrs. Royal Fox were some of the teachers.

ROMAN CATHOLIC CHURCH.

The first Catholic services were held about in the middle fifties, on the second floor of the home of William Heckler, southeast corner Western Ave. and York St.

The Benedictine order took charge of the church work here in July 1861. The first baptism on record took place on October 13th, 1861, Father Meinrad Jeggle officiating. Steps for the erection of a church building were then taken at once and it was completed and dedicated in 1862. It stood on the south side of York Street near Gregory St. About 1912 it was moved to the northwest corner of Division and Orange Sts., and is now known as the Italian Catholic Church.

It has been stated that Father Beda was the first priest here, but such records as are available show that it was Father Meinrad. A complete history of this church is not in existence - it was in possession of the Archbishop of Chicago and unfortunately was destroyed in the Chicago fire of 1871.

HALLS.BLUE ISLAND HOUSE.

The first Hall here was in the Blue Island House (erected about 1836) It was the favorite place for dances and parties of the Americans and English speaking inhabitants of Blue Island and vicinity. They came from everywhere Miles around. The hall had an elevated platform that could be used for theatrical performances, etc. and was so used for a number of years. For years it was the only place where dances could be held and it was the scene of many a terpsichorean event of the town and neighborhood. A gallery at the north end was used by the band.

ENGELHARDTS HALL

About 1852. The hall was in the second story of a barn in the rear of the yard. It was used for dances, meetings, etc. The only lights used were home made tallow candles. The hall also had a platform or stage. The patrons had to pick their way in the dark through the yard around farmers wagons, dozing cows, etc.

## SCHOOL HOUSE

The little old School House corner Vermont and Ann Sts. was also used as a place for meetings, etc. From the time of its erection, 1848, up to the middle fifties, nearly all the church services held here were in the school house. The services were undenominational - that is everybody attended regardless of the fact that the minister might be a Methodist, Universalist, Baptist, Presbyterian, etc.

## THEATRE

The Blue Island Theatre on Vermont and Henry Sts., in the late fifties became headquarters for the German speaking inhabitants. After its destruction by fire

## ROBINSONS HALL

was very popular for a number of years. This building was erected about 1859-60. It was three stores in height - the hall was in the 3rd story, of good size with the stairway from below in the center, above it was the band stand about ten feet above the floor and under the cupola. On account of its light construction, the building was never considered very safe.

(Continued)

Robinson called it SEWARD HALL, but the name never took. (After W. H. Seward) Later, it was known as BUSCH & BRANDS HALL and then as ZACHARIAS HALL and during his ownership the top story was taken down and the hall disappeared. In 1896 it was destroyed by fire.

MASSEY  
&  
SAMMONS

Hall in the late fifties on the east side of Western Avenue a few doors south of Grove St. It was above Massey & Sammons store and was used for dances, parties, socials, meetings and church services.

DER BLUE ISLAND LIEDERKRANZ.

The Singing Society, known by the above name, was formed in 1853 at the home of August Schreiber northwest corner Western Ave. and James St. Its first name was "Der Saengerbund" but it was soon changed to its present name. The founders of the society were:

CHARLES ELLFELDT	AUGUST SCHREIBER
FREDERICK SAUERTEIG	AUGUST SCHUBERT
LOUIS BRANDT	AUGUST BULLE

And two brothers named BODE



Its first President was Charles Ellfeldt, who also was its Director. For several years the society met in private houses but, in the early sixties, their meeting place was in a room on the second floor of a building owned by Herman Schmitt, No. 323 Western Ave.

(In 1872 it began to meet in TURNER HALL, a building on the southeast corner of Grove and Henry Sts., some years later about 1887 it became the owner of this building and changed its name <sup>to</sup> "SARNGER HALLE". It was destroyed by fire in 1896. The corner stone of the present building was laid August 15th, 1897 and its dedication took place November 21st of the same year and has been its home up to the present time - 1914 ).

The following were members in the fifties:

CHARLES ELLFELDT	GOTLIEB VOIGTMAN
AUGUST SCHREIBER	AUGUST BULLE
AUGUST REICH	HERMAN SCHMITT
PHILIP ZORN	JACOB BOEHL
HENRY W. SCHMITT	CHAS. FERD. EIDAM
MICHAEL BRAND	CARL KUERSTEN
H. WOLF	EDWARD WASSMAN
BODE	HUEPKE
BODE	HIRSCH
AUGUST SCHUBERT	PHILIP KLEIN
FREDERICK SAUERTEIG	LOUIS BRAND

(Continued)

GEORGE BRAUN	GEORGE FRIESE
EMIL D'ORVILLE	CARL AUWERDA
MICHAEL KROENLEIN	JOHN ROETTINGER

#### DER BLUE ISLAND TURN VEREIN.

In the early fifties an Athletic Association, of the above name, was formed by the younger Germans. It was very prosperous and consisted of about forty members. A correct roster of the members I have been unable to obtain, but about every member of the Liederkrantz and the Fire Company was also a member of the 'Turn Verein'. It continued to exist until the early sixties when interest ceased.

CARL SCHMITT	CONRAD KICH	FRED FELCHT
WILLIAM BOURI	JOHN STAFFEL	CLEMENT JOSTES
CHAS. F. EIDAM	AUGUST GROTHE	JOHN VONBURG

were some of the members. (A little later, about 1865, the German boys of about 16 years of age organized a new society their meeting place was in the cellar of the ruins of the Braun Brewery, southeast corner Gregory and New Sts., which they fitted up for a gymnasium. In the summer they met in the woods, northwest corner Western Ave. and Walnut St. A few years later they succeeded in erecting a Hall, southeast corner Grove and Henry Sts., but laboring under a heavy debt, the society gradually went to pieces and the hall became the property of the Liederkrantz and was destroyed by fire in 1896.)

### THE BLUE ISLAND FIRE COMPANY IN THE FIFTIES.

Besides extinguishing fires, the company arranged picnics, dances and street parades in which the members wore red flannel shirts with blue collars and leather helmets on their heads. The 'Chief' carried a large silver plated speaking trumpet with gilt tassels - he gave the marching orders in an exceedingly loud voice, which was considered necessary to give the proper importance to the office. The Company always hauled a gaudily painted hook and ladder wagon containing ladders, fire hooks, axes and leather buckets, by means of a long rope, in all parades.

At the time of fire, the Company did good service, and for the time everybody, regardless of membership, became a volunteer fireman, and as there was no other water obtainable, but such as could be had from well and cisterns, it became necessary that everybody who could do so pumped water or formed part of the bucket brigade. Firemen and the volunteer assistants all yelled as loud as possible and excitement reigned supreme until the fire was extinguished or burned itself out. For days afterwards, the fire was the main topic of conversation, and disputes as to who first saw it and gave the first alarm were very warm.

As there was no fire bell or whistle the usual manner of giving the alarm was by everybody yelling "FIRE! FIRE!" while running through the streets. Somebody would run to John Huppel's house, below the hill and wake him up.

Huppel had a drum, which he hung around his neck (The drum and his nightshirt were very often the only things he wore) and paraded up and down Western Ave. and with a rub-a-dub-dub wake everybody up. When Huppel's drum was heard at night everybody knew it meant fire and hustled into his clothing as quickly as possible. Some of the members were

CONRAD KICH	JOHN STAFFEL
WILLIAM BOENING	HENRY BOENING .
AUGUST GROTHE	JOHN HOFFMAN
CHARLES ELLFELDT	JOHN HUPPEL
AUGUST SCHREIBER	CHRISTIAN KRUEGER
CHAS. F. EIDAM	LOUIS RODEMEYER
LOUIS BRAND	JOHN ENGELHARDT
MARTIN PFELDER	RAIMUND VERSCHORE

and about twenty others.

The above are only part of the members. Membership changed frequently on account of the younger members obtaining employment outside of town. The above list is as complete as could be obtained from the surviving members at the present time. (1912)

### DAS DEUTSCHE THEATER.

(The German Theatre)

About 1855 a number of young Germans, who had, or thought they had histrionic talent, organized an amateur dramatic society. They gave a number of light comedies and dramas in the Blue Island House (Rafford's) which was well

fitted for that purpose, it having a raised platform in the dance hall that could easily be changed into a stage. They gave a play sometimes once a week, but generally every two or three weeks, always on a Sunday evening. The entertainments were well patronized and were financially successful. In a year or so the members thought that they ought to have their own hall distinct and separate from the Blue Island House, which was more or less a distinctive American hostelry, even if it was owned by Germans at that time, they also wanted a larger auditorium in a building expressly built for that purpose.

They succeeded in inducing August Schubert to erect a theatre on the north side of Vermont St., where Henry Street ought to intersect it. It was a large two-story building, the lower story had a saloon in front (Owned by Schubert himself) and living rooms in the rear. The auditorium was on the second floor and was so arranged that it could be used either for dances or for theatrical entertainments. The building was about 50 x 80 feet. It was opened with great eclat and for a time was the meeting place of the Germans on Sunday evenings, but gradually within a few years, interest began to wane - the attendance became smaller and smaller, and the saloon, on account of its out-of-the-way location, failed to be a paying institution and Schubert became financially involved. The cry of "FIRE" one night aroused the village - the theatre was on fire and was completely destroyed and so ended the endeavor

to give Blue Island a theatre, for nearly forty years. Among those who took an active interest in the dramatic club were:

P. GEORGE GRABOW	MR. STIFTE
AUGUST SCHUBERT	MRS. AUGUST SCHUBERT
MARTIN PFEILER	JOHN STAFFEL
MRS. HENRY GRADER	HENRY BRAND
THEODOR JAUGHZER	AUGUST GROTHE
JOHN HUPPEL	CHRISTINE KRUMMECK
WILLIAM EBEL	HUEPKE
CHRISTIAN SCHMIDT	MRS. CHRISTIAN SCHMIDT
RAMMOSE	IDA KRUEGER
MISS ZANDER	
STIFTE was the director.	

The footlights of the theatre were candles with tin reflectors and the prompter sat in a hood-like box in front of the stage.

97

1868

108

BLUE ISLAND, BLUFF CITY, BOWENSBURG.

## Hotels.

- AMERICAN HOUSE.  
H Johnson, prop'r about 1855
- BLUE ISLAND HOUSE.  
August Shultz, prop'r about 1836

## Insurance Agent.

Luchmeyer Geo

## Justice of Peace.

Luchmeyer Geo

## Meat Market.

Reinard F  
Warner Henry

## Merchant Tailor.

Biedmas A

## Notary Public

Luchmeyer Geo

## Physicians.

- Egan C B late 1850's
- Wanghop J W

## Post Office.

Robinson C D, P M

## Pottery.

Steinbach Henry

## Railroad Agent.

Robinson H B

## Real Estate Agent.

MASSEY HENRY H

## Saloons.

- Engelhart John about 1850
- Mihm A. D. B. W. 1850's
- Schmidt Herman middle 1850's

## Sash, Doors and Blinds.

Krueger Chris

## Telegraph Operator.

Robinson H B

## Tinnern.

- Hubble John about 1856
- Schreiber A " 1851

## Watches and Jewelry.

- Luchmeyer Geo 1854

## BLUFF CITY.

A station on the Toledo, Wabash & Western Railroad, in Scott county, 18 miles from Jacksonville. Trains stop here for meals, and a branch road runs from here to Naples, five miles west, on the Illinois river.

## Coal Mine.

Bacon J &amp; Co

## Express Company.

United States, O E Moody, agt

## Railroad Agent.

Moody C E

## Restaurant.

Railroad Eating House, N A White, prop'r

## BOWENSBURG.

A thriving village in Hancock county, on the line of the Toledo, Wabash & Western Railroad, 23 miles from Hamilton, 8 from Keokuk Junction, and about 100 from Springfield. It has two churches, two Good Templars Lodges, a Masons Lodge, an excellent public school, gas hotel, a flouring and also a carding mill, one grain elevator, a number of stores, etc., etc.

## Agricultural Implements.

Wells &amp; Rader, Main

98

Ambrose Y. Smith Middle 1840's, probably earlier.

He lived about 3 miles east (of Blue Island) just north of Vermont (approx. 127th St.) near 121st St. and Michigan Avenue. The place was generally known as the "Smith House"

It contained an old-fashioned brick oven which was used for baking. He had several thousand sheep but in about 3 years the wolves had decimated his flock to such an extent that he gave up the sheep business and returned east.

from

F. Schapper's Histry of Southern Cook County Before the Civil War

Levi M. Osterhoudt Died November 15, 1881

Settled near Riverdale about 1843

His children are

Mathew Osterhoudt moved to California and married there

George " died single

Mary " married James Lowe of Norwood Park

Hattie " married Henry P. Mason

Caroline " married William Clark

He had a tavern on the north bank of the Galumet River as early as 1847. He was there for a number of years and his tavern was one of the best known and best patronized in this neighborhood and for many years was a prominent landmark. It was still standing in 1916. Formerly the road ran between the tavern and the barn, sometime about 1890 the road was so laid out as to leave the tavern about 200 feet west of the road (now Indiana Avenue 200th.) and the place fell into disuse and for years has not been used as a tavern, Osterhoudt before coming to Riverdale, had a hotel in Chicago. At one time he ran the Sauganash Hotel and also the New York House in Chicago. He was of Holland descent and died at the old homestead.

According to Fergus 1843 Chicago Directory

The Sauganash Hotel was 100 ft. south of the SE corner of Lake &amp; Market Streets

"Farmers will find the best accomodation for their teams."

Gives same death date, Nov. 15th, 1881, age 73½ years, but gives place of death as Norwood Park.

listed in Schapper  
what year located in Blue Island

from

1868

Chandler's Railway Business  
Directory & Shipper's Guide

99

100

# SOUTHERN COOK COUNTY

BEFORE THE CIVIL WAR

---

## The Early Settlers and Their Families

---

BY

FERDINAND SCHAPPER

of Blue Island, Illinois

And Presented by Him to the Chicago Historical Society

1917

---

VOLUME II

101

F37X  
1 07-34  
v.2

The Author  
3/2/77

35666

101

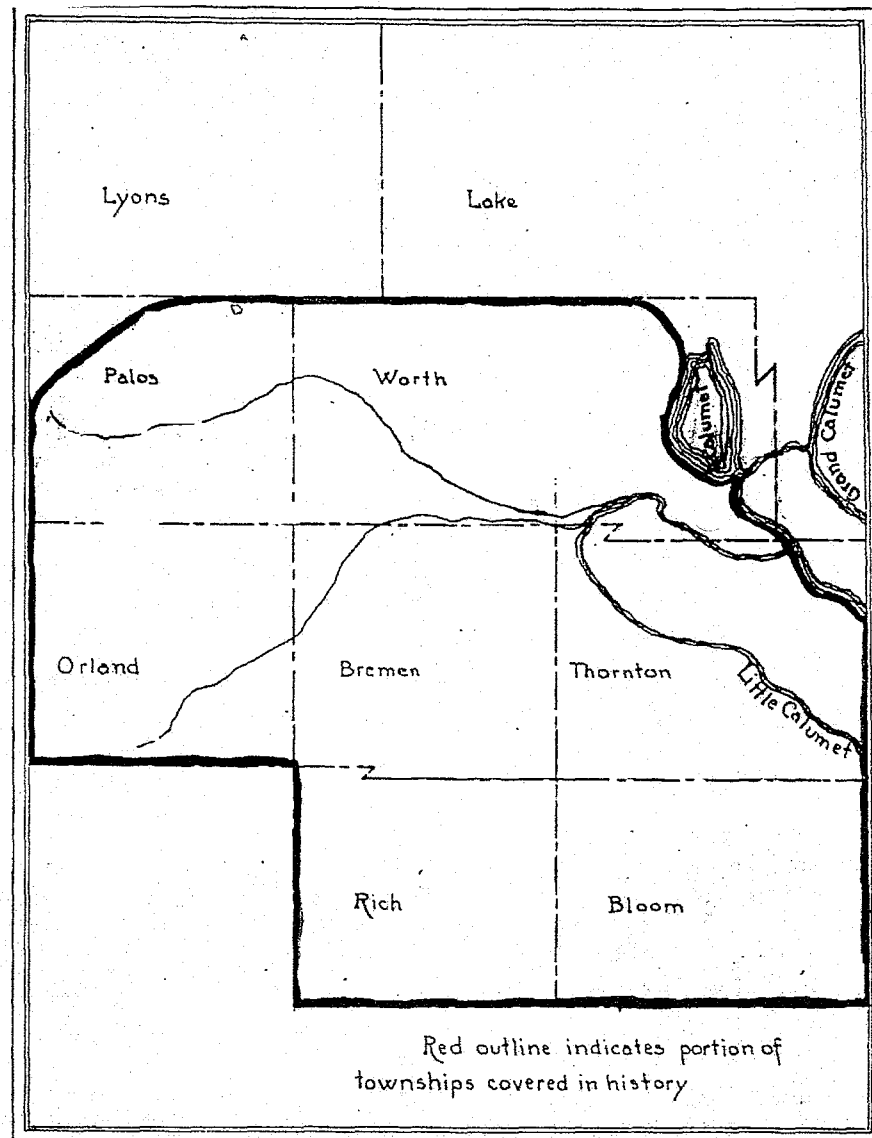

This volume contains the names of the residents of the present Township of Worth, Calumet, Palos, Orland, Bremen, Thornton, Bloom and Rich - from the Years 1832 to 1860 inclusive. See pages 1, 2, 3, 4, 5, and 6. Also map on first page of this Volume.

AARENTSEN CORNELIUS South Holland (Low Prairie) 1847

His children were:

Aarentsen, Ari	Married	Lizzie DeYoung (Henry) 1847
" Cornelius	"	Lise Kaase
" Annecke	"	Ari DeReuter
" Gertje	"	Cornelius Schay

He was a native of Holland. His name has been spelled Arents, Aronds, Arentse, but "Aarentsen" is correct according to the former neighbors. He was the very first Dutch settler in the "Low Prairie". He owned considerable real estate around South Holland. He moved to Porter, Indiana, about 1870.

ABBE FRIEDRICH Coopers Grove. About middle '50s

His wife was LOUISE HUNDSTOCK (Philip)

His children were:

Abbe Henry	Abbe William
" Carl	" John
" Ernst	" Caroline
" Philip	" Mary
	" Anna

He was a native of Langensalza, Saxony, Germany. He was a brother of Christoph Abbe. The family moved to Minnesota while the children were young.

ABBE CHRISTOPH. Coopers Grove. About 1852.

His children were:

Abbe John	Moved to Iowa and married there.
" Theodor	" " " " " "
" Christoph	Married Mary Schilling (Christ)
" William	" Mary Siemsen (Haseh)
" Louise	" William Hundstock
" Henrietta	" John Gebel of Chicago

Native of Langensalza, Saxony, Germany.



104

AINSWORTH J.W. High Prairie. About 1859.  
At one time lived in present South Chicago, when it was known as "Ainsworth Station". He was married and lived about 97th St., north of present Pullman.

ABBEE DAVID. English Settlement. Early '50s  
His wife was HARRIET DICKSON (Fergus)

His children were:

Abbey Marion	Abbey Dickson
" Ida	" Percy

None of the children were married here and am not sure as to correctness of names.  
Abbey was a brother of Mrs. Asa Turney. He lived in Section 14. Moved to Minnesota.

ABEL JOSEPH. Blue Island. About 1860.  
He was a teacher of German. Was here but a few years.

ABSTEIN PETER. Thornton. About 1852.  
Died in 1853 - Aged 42 years.  
His wife was CHRISTINE - Died 1869. Aged 63 years.

His children were:

Abstein Peter	Married Louise Lender
" Philipine	" Casper Stelzer
" Carl	" in Chicago
" Regina	" Charles Stave
" Eva	" Philip Schwab

He was a native of Hesse Darmstadt, Germany. He had a store and tavern in Thornton village.

105

ACKERMAN

Blue Island 1854

A German. Clerk in the store of F. Schapper.

ACKERMAN

CARL

Thornton. About 1850.

German. A farmer.

His children were:

Ackerman Carl	Ackerman Henry
" Catherine	

and one more son and another daughter. He lived near the mouth of Thorn Creek. Whole family gone.

ADAMS

GEORGE.

Blue Island. About 1848.

Generally known as "Cap" Adams..

His first wife was LAURENTINE WATTLES, a daughter of Chandler Wattles, Sr.

Their children were:

Adams Sarah	and	Adams Fannie
-------------	-----	--------------

His second wife was RUBY MEAD, widow of ---- Mead, and also a daughter of Chandler Wattles, Sr. Mrs. Mead had a number of children, among them Lorenzo, Henry, George, Mark, Julia and several more.

Adams first lived on the north side of Burr Oak Avenue near Vincennes, later on Burr Oak Avenue next to the old Cemetery. Moved away.

ADAMS

CARL.

German.

A Teacher.

Blue Island 1855.

He had a private German School here in 1855 at 257 Western Avenue, later on the south side of Grove St. west of Henry Street in the former D.O. Robinson Carpenter Shop. He never spared the rod and was generally feared by his pupils. (See Schools)

106

ADAMS MILTON Settled on Lanes Island in 1849.

His wife was LUCINDA CASWELL (A sister of Edwin Caswell)

Howard Adams was his brother. He served in Company G, 88th Illinois Infantry in the Civil War. He had a large family Moved to Visalia, Tulare County, California in '60s.

ADAMS HOWARD. Lived on Lanes Island in '50s.

Milton Adams was his brother.

His wife was ADELINE MITCHEL (Reuben)

Moved to Tulare County, California in '60s.

ADAMS O.A. In this neighborhood in 1860.

Received the New York Ledger at the Post Office in that year.

ADMIRAL JACOB. High Prairie. Late '50s.

His children were:

Admiral Gerritt Married Clara Mastenbrook (Leonhard)  
" Nicholas " in Watseka, Ills.

A native of Holland. Lived near the present Kensington.

AGATE GEORGE. (English) Orland in '50s.

MRS. AGATE Died in May 1890. Aged 80 Years.

His children were:

Agate Amos Married Sarah Nichols (R.W.)  
" Ellen " Job E. Sayers  
" George " in England  
" Abraham " Emma Dickson (Horace N.)  
" Reuben -----

AHRENDT FRITZ (Married) 1860.

Lived one mile south of Stone Quarry. Moved away.

107

ALEXANDER AMOS. Lived near the present Alsip on Lanes Island 1854,

and possibly earlier. He was a farmer and preacher. A daughter Sarah Alexander married H.C. Baldwin and a son Herman Alexander was a physician, he died in Mokena in the seventies. He also had a son, Peter.

ALBRECHT Blue Island 1853.

He had a harness shop in the barn of William Seyfarth.

ANISE WILLIAM. High Prairie - About 1860.

A native of Holland. He was a fisherman with John Brandt. One of the first to enlist in that neighborhood. 13(?) Ill. Infantry. Died in Service. Single.

AHLSCHLAGER CHRISTIAN. (German) Blue Island 1854.

He had a grocery store on the west side of Western Avenue near James Street - About 1860. He was in and around Blue Island a number of years. At one time lived in Riverdale. Moved to Washington Heights. He was married twice - ELIZA OBERCOME was the name of one of his wives. He had no children.

ALM CARL. (German) West of Mt. Greenwood. About 1860.

a native of Mecklenburg Schwerin.

His wife was SOPHIA KARPEIN.

His children were:

108

Alm	John	Married	Friederika Thoms
"	Christian	"	Sophia "
"	Carl	"	in Chicago
"	Joseph	"	" "
"	Amalia	"	William Weins

Lived also in Coopers Grove and Black Oak.

ALSCHUELER SAMUEL Blue Island - About 1854

He was the first photographer here. He lived in the John Dow house on Grove Street. He was here but a few years. A brother, whose name I cannot remember, was associated with him in business. He took a picture of my father's store in 1855. After leaving here he had a photograph gallery in Chicago, - Alschuler & Florence.

ALLWINS CHARLES. (German) Near Stone Quarry in 1854.

ALLEN DR. A physician here in Blue Island about 1860-1861. Here only a few years. He was married.

JWC p. 2 Had house on Hickory Creek (book pub. 1874)

AMSDEN MISS HARRIET. BLUE Island 1852.

She was a teacher in the little old school house. Went from here to Aurora, where she had a brother.

AMBUUL JOHN. Settled in High Prairie 1849.

A native of Holland.  
His children were:

Ambuul	William	Married	Mary Boschuisen
"	Peterje	"	in Chicago
"	Jane	"	Henry DeYoung (Henry)
"	Kate	"	Peter Bas

109

ANTHONY HERBERT M. Palos or Orland 1852.

A carpenter. Not married. Died in civil war.

ANDRES CHRISTIAN Orland and Tinley Park 1852.

A native of Kur Hessen, Germany.

His first wife was ELISABETH STEPHAN.

Their children were:

Andres	Adam	Married	Mary Kammert (Henry)
"	Catherine	"	August Goebel
"	Henry	"	Emma Karnop
"	Lizzie	"	George Hardinger
"	Christian	"	Henriette Nielsen
"	John G	"	Julia Funk (John)

His second wife was CHRISTINE WILKE, the widow of Robert Fulton. With her he had one child

Francess Andres Unmarried 1812.

He was postmaster at Tinley Park for a number of years. He also had a general store and later an elevator. (Andres also had a sister BARBARA and a brother CONRAD; know nothing about them) (Later - see page 405)

ANDRES PAULUS Orland 1853.

Native of Kur Hessen, Germany.

His wife was MARIA BATTENHAUS.

Their children were:

Andres	Conrad	Married	Katherine Wagonrad (Martin)
"	Sebastian	"	Dorothea Schimmel (Michael)
"	Adam	"	Alvine Zacharias (Fred)
"	Christine	"	Adam Mueller
"	Catherine	"	Adam Andres
"	Jacob	"	Christine Kuech (William)
"	George	"	Died in Civil War 100th Ills.
"	John	"	" young.

110

ANDRES ADAM Orland 1852.  
a native of Kur Hessen, Germany.  
He was a brother of Christian and Christine and Catherine  
Andres. Died in Civil War.

ANDRES CATHERINE. Orland 1852.  
A sister of the above Adam. She married Henry Bertrand  
of Blue Island.

ANDRES CHRISTINE. Orland 1852.  
A sister of the above Catherine and Adam. Moved to  
Bloomington, Ills. and married ---- Stephan.

ANNEWALD JOHN. (German) Blue Island 1855.  
Native of Saxony. Lived on Hew Street just east of the  
public school. He was related to August Zacher. Married  
but no children. Moved to New York.

ANKER ARI. Low Prairie 1852.  
Native of Holland.  
His wife was HENRIKE.

Their children were:

Anker	William	Married	Jane Van Drunen (John)
"	Peter	"	Hellie Gouwens (Ari)
"	Henry	"	Henrike Rietveld (Ari)
"	Claus	"	----- Zwynenberg (Ari)

111

ANDREWS CHRISTOPHER Settled on Butterfield Creek Early '30s  
Bloom or Thornton  
Born Nov. 15th, 1774. Died July 31, 1838.  
His wife was MARY SHIPMAN.

Their children were:

David	Andrews	Married	Sophia Caroline Ward
John	"	"	Lucina Smith
William	"	"	Died in 1840
Jacob	"	"	Never lived here.
Elizabeth	"	"	Andrew S. Rhoades
"	"	Died	1834
Mary	"	"	-----
Rachel	"	"	Died 1853.

He resided first in New Jersey, then in Pennsylvania.  
Buried in the old Blue Island Cemetery.

ANDREWS WILLIAM In this vicinity in 1835.  
(Probably with his father)

Son of Christopher.

Received mail in Chicago in 1835. Died 1840.

ANDREWS DAVID 1836.

Son of Christopher and Mary. Died May 1865.  
Aged 78 years.

His wife was SOPHIA CAROLINE WARD of Saratoga, N.Y.  
She was a daughter of James Ward. Died April 5, 1867.

Their children were:

Mary Emily Andrews	married	Christian Becker
William Penn	"	Jane Kent
Edwin R	"	Loretta Thompson of Minneapolis
David Shipman	"	never married
Charles Milo	"	Carrie Zust
Charles Morgan	"	Cornelia Jarrett of Sandusky, O.
Warren Joseph	"	Nellie Renick of Chicago, Ills.

(The above information given by his daughter, Mrs. Becker)

## ANDREWS DAVID (continued)

Came west with his father in 1834, practiced law in the office of M.D. Ogden and Isaac Arnold in Chicago, clerked in the land office and then followed the business of surveyor. He laid out the city of Dixon, Illinois. He moved to the old homestead three miles East, near the present Stewart Ridge in 1836.

## ANDREWS JOHN About 1840.

Lived about three miles East near the present West Pullman.

His wife was LUCINA SMITH of Westville, Indiana.

Their children were:

Oscar Andrews	Married	Maggy Manning of Missouri
Lizzie "	"	Sidney Beatty of Michigan City
Ida "	"	Samuel McCord " "
Purdy "	Single	

ANDREWS PHILANDER Lived in Bachelors Grove in 1853.  
Probably was there in late '40s.

His wife was ANGELINA BUMP of Goodings Grove.

Their children were:

Charles Andrews		
Henry "	Married	Emma Bushnell (Asa)
Jane "		Died young.

He moved to Nebraska.

## ANDERSON THOMAS Blue Island &amp; Lanes Island in '50s.

His wife was LOUISE QUINCE (Jonathan)

## ANDERSON WILLIAM

Settled in Palos in Middle '40s.

Wife's name POLLY (?)

His children were:

Joseph Anderson	Moved to Green Bay, Wis.
Thomas "	" " Michigan
George "	Married -- --
Homer "	Single
Tyler "	"
John "	Moved to Michigan
Mary "	Married Norman Powell (Malinchton)
Philura "	Moved to Iowa
Emily "	Died single

## ANDERSON ANDREW

Lived on Sand Ridge in '50s

A Norwegian.

He was married but had no children when he moved away.  
He was overseer of Highways in 1854.

## ANDERSON J.

Lived on Butterfield Creek in 1858.

That he lived there is all the information obtainable.

## ARNOLD THOMAS.

Settled in Rich in early '50s.

## ARNOLD MICHAEL.

Settled in Rich about 1849.

Born 1809

Died August 13, 1881.

His wife FRDERICKA

Born 1815. Died 1885.

His children were:

William Arnold	Married Mary Heiland of Chicago
	He served in the 13th Ills. Cavalry Civil War.
Philip "	Married ----
Michael "	" Lena Kott (Carl)
Elizabeth "	" August Harken
Katherine "	" William Bookey
Helen "	" John Wolff (John M.)
Louis "	" ----
Therese "	" George Touzalin
George "	Lives in Peotone.

114

Before settling in Rich he lived several years in Chicago. Later he moved to Blue Island where he died. He was a native of Alsace, Germany.

ASCHER HENRY. Blue Island. About 1849.

His wife's name was LOUISE.

He was a shoemaker and had a shop northwest corner Western Avenue and Grove. In 1852 he moved to Dunkles Grove, Ills.

ASTON ROBERT. Bachelors Grove. About 1846.

His wife was MARY CAGUE. She died Nov. 1899 Aged 91.

They had a daughter Mary Eliza Aston - Married John Rippet. Several children died in youth.

APPEL JOHN (German) Blue Island 1857.

He and a Mr. Sievert occupied the Braun Brewery, cor. Gregory and New St. for a few years. Moved away.

APPEL JACOB Blue Island 1855.

Died in the '70s and his widow moved to Chicago.

He had one child Lena Appel, who married H. Malzin.

Had a bakery on the east side of Western Avenue between Grove and Vermont - later southeast corner Western Ave. and Fulton St.

ATKINSON PHILIP. Blue Island 1859.

Wife's name LUCY. He was a teacher in the public school about 1859-61. Moved to Chicago while children were young and later became a well known writer on electricity. Lived on Maple Ave. opposite the school.

115

AULD SAMUEL (Scotch Irish) Blue Island 1859.

His children are:

John Auld Married	Josephine Heckler (William)
Robert " "	----- Prebyl
Mary " "	Isidore Beardsley
William " "	-----

First lived on Western Avenue and High St., and then on Vermont St. near Chicago Street.

AUWERDA CARL (German) Blue Island about 1853

His wife's name was HENRIETTA.

Had a store on Western Avenue on top of hill for a few years. He was one of the first members of the Liedercranz in 1853. Moved away about 1860.

AUER (German) Blue Island 1855.

He was a baker by trade, lived on Vermont Street near Stony Creek. Not here long.

AXTELL OSMYN P. Near Thornton 1852.

His wife was ROSETTA BAKER (Ben)

Children are:

Rose Axtell Married	Dr. Howard or Howarth of Elizabeth, Ills.
Charles " "	-----
Alfred Almyren Axtell	Died single

He had an adopted daughter Mary Baker - she died single.

Andreas History states he came in 1846 but the family say 1852.

AXTELL MARQUIS Near Thornton in '50s.  
His wife was MARY ANN DOLTON (George) They had one child Eugene Axtell.

116

AXTELL WATSON

Near Thornton in '50

He was a teacher and here but a short time.

AXTELL ALGERNON

Bloom in '50s

A cousin of Osmyn P. Axtell.

Lived on the Dyer Road. Was here but a few years.  
Not married.

AYERS HENRY H. Born 1800. Died 1871. Bloom Early '40s

Children are

Phoebe Ayers	Wm. Henry Harrison Ayers
Mary "	Elmira "
Harriet "	

He moved to Iowa.

ALLERTON A.M.

Orland. Section 32 Late '50s.

He lived part of the time here but his real home is said to have been Chicago.

AUSTIN IRA

Orland. Section 4 Late '50s

Children are:

Julia Austin	and	Emma Austin
--------------	-----	-------------

Family moved to Boulder, Colo. Some state that the farm was in Orland but he really lived in Will County, across the road.

BACK JOHN (German)

Rich 1858

Moved away.

117

BAARDWYK ARI. Native of Holland. Settled in South Holland 1852.

His children are: -

Alice Baardwyk	Married	Henry Dalenberg (Klaas)
John "	"	Maggie Jacobs
Gerritt "	"	Riske Anker (John)
Tillie "	"	Herman Brook
Jane "	"	Single in 1912
Cornelia	"	" " "
Carrie	"	" " "
Nicholas	"	" " "

He was a farmer and later had a general country store.

BABZIN JOHN

Rich 1856.

Children are

Christian Babzin	John Babzin
Fritz "	Mina "

He was a native of Germany. Moved to Minnesota.

BACKE JACOB)

Rich 1852

They were brothers. Moved away.

BACKE FRITZ)

Rich 1852

BACHMAN FREDERICK. Born 1815 Died 1898. Settled Sand Ridge 1848.

His wife's name was MARIA ZIMMER (from Desplaines, Ills)

His children are:

William Bachman	Married	Lena Trapp (Daniel)
Mary "	"	Fred Kreitzburg of Chicago
Elizabeth "	"	William Bartling
Emilie "	"	Single 1911
Catharine "	"	Died single.

He was a native of Sieger, Germany. (Westphalia)

BACKOFEN CORNELIUS (German)

Blue Island 1854.

Lived on Vermont Street west of Stony Creek.

BAENDELE ANTON (German) Blue Island 1854.

Died July 1886 - Aged 74 years.

His wife's name was CRESCENZ. He had a daughter Cresenz who married Thomas Becker. He was a shingle maker and lived and had his shop on the northwest corner of Western Avenue and Broadway. (Also find name spelled Bendele)

BAENDELE LOUIS (German) Blue Island 1854.

He lived with his brother Anton and died single.

BAETHKE FREDERICK (German) Blue Island 1853.

A farmer who lived on the Calumet River East of Blue Island. He had no children.

BAETHKE GEORGE (German) Blue Island 1857.

He had a saloon in the basement northeast corner Western Avenue and Grove Street. He was not married.

BAETHKE CHARLES. (German) Palos '50s.

Lived near the "Preller" Farm. The whole family moved away.

BAERMAN HENRY (German) Settled in Coopers Grove 1852.

His children are:

Bertha Baerman	Married Henry Siekman
Henry	---
Edward	---
Louis	---
Maria	---

The whole family moved west.

BAHNER HERMAN (German) Blue Island 1855

Richard, Herman and Paul were some of his children.

First had a toy store on Broadway and later ran the Blue Island House (Rexford's) At one time he was associated with Peter Schroeder. About 1860 he moved to Stevens Point, Wisconsin, where he died and his widow married again.

BAKER GEORGE. In this vicinity in 1855.

BAKER JOHN. Blue Island '50s.

He had charge of the Sam Carr farm, near Division and Union Streets in the middle fifties.

BAKER BENJAMIN. Died 1857 - Aged 63. Thornton 1847.

His first wife was ANNA FINN Died 1854 Aged 58 years.

His second wife was MINERVA FINN (a sister of his first wife and a widow of Orrin Thatcher)

His children are:

Dorliska Baker	Single
Erastus Baker	Married Mary Butterfield (Ben)
Stephan "	" Adeline Buhl
James "	" Lydia Johnson
Rosetta "	" Osmyn P. Axtell
Irene "	" Lot Chapman
Emeline "	" James Forbes

He was a physician and lived in the village of Thornton

BAKER STEPHAN Bloom '40s.

Children are:

Emeline Baker	Married Orrin Layman
Frank "	" Naomi Johnston (John)
Mary Rosetta	Died in youth
Sarah Jane	Moved away

He was generally known as "Colonel" Baker.



BAKER EMERSON

Thornton 1835.

His wife was DORCAS YOUNG, (Nicholas)

His children are:

Sylvanus Baker	Minot Baker
Adeline "	Daphne "
George Catlin Baker	

He had a tavern in Thornton for a number of years.

BAKER JOHN

Blue Island About 1855.

His wife was MINA ZANOW, a sister of Mrs. Fred Lange.

His children are

John, Warren, Arthur, Edna and Carrie Baker.

He lived near the old cemetery. At one time his parents lived with him. About 1890 he moved to Logan, Iowa, where he died. His mother died in Dolton, Illinois.

BALDWIN JAMES

(English)

Settled in Bloom. Late '40s

His children are William and Reuben Baldwin - both married in England.

BALDWIN WILLIAM

(English)

Settled in Bloom. Late '40s

He was a brother of James Baldwin and was never married.

BALDWIN H.G.

Blue Island 1858.

His wife was Sarah Alexander (Amos). She was a teacher in the public school. They had a son Herbert Baldwin.

BABCOCK LYMAN

Thornton 1850.

(Married) Was constable in 1851. Moved away in '60s.

BALFOUR JOHN (Scotch)

Glenwood 1855.

His children are:

Robert Balfour	Single
John "	Moved to Indiana
Thomas "	Died
Mary "	Married Edgar Trusher (Thomas)
Louisa "	Single

BALLARD DR. MOSES R.

New Bremen 1852.

He was a physician, also had a country store in New Bremen, when the Rock Island Railroad was constructed. He was married and had three sons. Was Postmaster there in 1854. Moved away.

BALZHAUSER A.

Thornton 1852.

His children are:

Adam Balzhauser and Valontina Balzhauser

He was a native of Hesse Darmstadt, Germany. He lived in Thornton only a few years.

BALSIGER NICHOLAS.

Sand Ridge 1854.

His wife's name was KATHERINE. His children are:

Nicholas Balsiger	Married	Charlotte Berger (Nicholas)
Godlieb	"	Nettie Henricks

He was a native of Switzerland. Moved to Dakota.

BALDUS CHRISTIAN  
BALDUS EMILRich 1853.  
Rich 1856

Both moved away about 1860.

BARGHOLTZ FRITZ

Blue Island About 1860.

Native of Mecklenburg, Germany. Moved to Chicago where he had a greenhouse near Graceland Cemetery.

**BANDLE WILLIAM**

Lived in Orland or vicinity 1834.

His wife was the WIDOW CASE. She had a daughter Amanda Case.

He had several children; two of his sons John and James served in the 100th Illinois Regiment in the Civil War. (See also list of Advertised Letters on page 134)

He was generally known as Deacon Bandle. The whole family moved away.

**BARNARD FAMILY** Consisted of

William Barnard  
Daniel E. "  
Lucretia "

Erastus A. Barnard  
Alice Lucretia  
Elizabeth "

William and Erastus settled at the present Washington Heights the former in 1847, the latter in 1852. Daniel was a school teacher in Blue Island about 1850, but his home at that time was Chicago. The Barnard's father was William Barnard, who lived near 47th and Ellis Avenue, Chicago - Died September 14th, 1855, Aged 63 years. Daniel, Alice, Lucretia and Elisabeth did not come here until after the Chicago fire. Daniel served in 88th Illinois Infantry in Civil War.

**BARNARD ERASTUS AMES**

Washington Heights 1852.

His wife was MARY WILCOX (William) They had one child, Amy Barnard, who died while young.  
He served in 30th Illinois Infantry in Civil War.

**BARNARD WILLIAM** Born 1821 Died 1900 Washington Heights 1847.

His wife was MERANDA WILCOX (William)

In 1847 he was a tutor in the Thomas Morgan family. His children are:

Alice A. Barnard	Single
William W. "	"
Mary E. "	Married Edward Howe (Charles)
Emma J. "	" George Graham

**BARTLETT FAMILY** consisted of

Milton P. Bartlett  
John G. "  
Richard "

Ezra Bartlett  
Andrew "

All natives of New York.

They all lived in Orland and settled there about 1846 or a little later. They settled on Section 5.

**BARTLETT MILTON P.**

Orland about 1846.

His children are :

Inez Bartlett Married Zenos Myrick of Chicago  
John "  
and another son  
He was a cooper and farmer.

**BARTLETT EZRA**

Orland about 1846.

His wife was a MISS -----HOPKINS  
They had no children.

**BARTLETT JOHN G.**

Orland about 1846.

He had three sons and one daughter  
Cyrus Bartlett  
Othello (?)  
another son and a daughter.

**BARTLETT ANDREW**

Orland about 1846

His wife was a MISS ----VOSBURGH  
They had no children.

**BARTLETT RICHARD**

Orland about 1846.

He was married. Moved away.

124

BARTLEY FELIX

In this vicinity in 1858.

BARBER ELVIRA

Blue Island Early '50s

She was a teacher in the old school house in the '50s.  
She later married Stephan E. Rexford.

BARTMAN B. (A native of Holland) South Holland 1852.

His children are:

Peter Bartman	Married Elizabeth Huisman (Hop)
Ari	" Single
Maria	" Married John Killewinger (John)
Tunje	" Ari Steenberger (John)

BARRON JOHN W. (English) Lived in Orland in '50s.

His children are Jane, William and Samuel Barron.  
The whole family has moved away.

BARTIE GEORGE Lived in Orland in '50s.

Born 1790. Died 1874. No further information.

BARTIE WILLIAM Born 1805. Died 1866. In Orland in '50s.

Wife's name MARY Born 1800 Died 1884.

He was married twice - one of his wives was the widow  
of Thomas Lubbock. No further information.

BARTIE JOHN Born 1809. Died 1894. Lived in Orland in '50s

Wife's name JANE ---Born 1812 Died 1867.

Their children are:

George Bartie	Married	Ruth Dickson
Charles	"	Sarah Hudson
Liza	"	Fred Hewson (William)
John	"	Died in Civil War
Thomas	---	

125

BARTHOLOMEW ALFRED

Lived in or near Thornton '40s

His wife was MARGARET BUTTERFIELD.

He had an adopted daughter Imogene Wells.

Family moved away in '60s.

BARTELMAE -----

Blue Island 1849.

Lived on west side of Western Avenue next to Stony  
Creek. He had a saloon, bowling alley and boarding  
house. His father-in-law -----Metzinger lived with  
him. Moved to Chicago.

BARTON JAMES

Settled in Thornton About 1836.

His children are:

Charles Barton	Married	Lavinia Crary
Emily	"	-----
Mary	"	-----
and another son		-----

He and Caleb Sweet were the earliest school teachers  
in Thornton. He moved to Michigan City, Indiana, in  
1846.

BARTON

RUFUS

Lived in Bachelors Grove 1833.

He was a stepson of Thomas McClintock. He was married  
but no further particulars. James McClintock states  
he moved to near Kankakee, Ills.; others state he  
moved to Minnesota.

BARTON

ROWLAND

Lived in Bachelors Grove 1833.

He was a stepson of Thomas McClintock. Moved to  
Minnesota.

126

BARTON DEXTER Lived in Bachelors Grove 1833

He was a stepson of Thomas McClintock. The Bartons - Rufus, Roland and Dexter lived on a farm later owned by Charles Ferrers.

BARTON ----- Lived in Blue Island in 1860.

A "Miss" Barton had a post office box here in 1860 and received Peterson's Magazine in that year.

BARTON PETER Died Jan. 1842. Settled in Blue Island 1837.

One of the first settlers here. Owned considerable real estate and laid out the town of Portland. He had a little store southeast corner Western Avenue and Grove Street. He was not married and lived with Norman Rexford. Barton's town of Portland was south of Vermont St. and east of the present town of Worth. (See Map of Portland elsewhere)

BARTLING FRITZ Settled in Rich, near Matteson, in 1854.

His children are:

William Bartling	Married Dora Schmidt
Edward "	Died single
Ernst "	Married Mina Stuenkel
Henry "	" Dora Stege
George "	" Louisa Schlorf
Theodor "	Died single
Fritz "	Married Meta Seeman (Henry)
Herman "	" Martha Heidorn
Martin "	" Brueggeman (Christian)
Emma "	" George Stege

He was a native of Hanover, Germany.

BARTELS GEORGE Near New Bremen - About Middle '50s

His children are:

Mary Bartels	Married George Thies (Fred)
Dora "	" John Hartman
Diedrich "	" Doris Rodehorst

He was a native of Hanover, Germany.

127

BARTHEL HENRY Came to this neighborhood in 1847.

His wife was LINA RECH (Adam)

His children are:

Ida Barthel	Emma Barthel
Tina " (Ernestine)	Hannah "
Alwina " <i>now def</i>	Otto "
Theodor "	Henry "

He was a shoemaker and in the '50s had a shoeshop on Western Avenue near 135th Street.

He was a native of Saxony, Germany. (Frederick Kindervater, George Kott, Carl Madlung, Theodor Guenther and Christoph Schmidt, and Henry Bartel - all natives of Saxony, Germany - came here together)

BAUER ADAM Came to New Bremen 1853.

His children are:

Margarethe Bauer Married John Breitbart (Henry)  
Adam " " -----

He was a native of Hesse Darmstadt, Germany.

BAUER JACOB (German) Settled near New Bremen in 1857.

He had one child, a daughter, who married (?) John Breitbart. (See above. Neighbors statements do not agree)

BAUER JACOB Lived on Sand Ridge in '50s

BAUER ADAM Lived on Sand Ridge in 1857.

Served in Company B 82nd Illinois Infantry in Civil War. Died in service.

128

BAUER J.G. (German) Blue Island 1857

A physician who had his office above F. Schapper's drug store. Here but a short time. Single.

BAUER BAPTIST Was in Blue Island in 1860.

Received his mail here.

BAUER HENRY - Blue Island - About 1849.

Born May 3, 1820. Died August 13, 1886.

Wife was ANNA MARGARETHE ----- Born Feb. 22, 1817  
Died May 2, 1891

His children are:

John Bauer	Married	Barbara -----
Mary "	"	Phillip Stellwagen
Louise "	"	William Schweser
Paul "	"	Margareth Schulz (Joachim)
Henry "	Single in 1911	"
Carl "	"	"

He was a native of Saxe Coburg, Germany. He had a brewery on James Street near Western Avenue for a number of years. Later he had his sons and son-in-law associated with him. The brewery was destroyed by fire. He was a brother of George Bauer, the butcher. (See photo page 950)

BAUER GEORGE In Blue Island Early '50s

His wife was ELIZABETH SCHUHMACHER, a step daughter of Henry Blum.

His children are:

Emma Bauer	Married	Henry Heide
Hannah "	"	Frank Lambrechts (Adrian)
Bertha "	"	John C. Stephans
Louise "	"	Frank Voodra
Fred C. "	"	Wilhelmine Stumpf (Michael)
George "	"	Julia Meyer (George P.)

After her husband's death she married James Fullerton.

He was a native of Saxe Coburg, Germany and a brother of Henry Bauer, the brewer. He was a butcher and had his shop and residence on west side of Western Ave. next to Stony Creek Served in civil war.

129

BAUER GEORGE (German) Settled on Sand Ridge in 1857

His children are:

John Bauer	Married	Annie Hagerman
Fred "	"	Mary Heintz
Kate "	"	Charles Randenberg
Lizzie "	"	William Steffan
Henrietta "	"	John Bossi
Minnie "	"	Henry Bossi
Cornelia "	"	Fred G. Diefenbach
Adam Bauer	Single	

He was a blacksmith.

BARRETT ---- Thornton (Village) 1837

The house on William Street that he built and lived in is still standing (1915) He left so long ago that I have not been able to obtain any further information.

BAUMAN BERNHARD (German) Came to Blue Island late '50s

Born 1825 Died 1903

Wife's name ROSINA - Born 1832 Died 1896.

His children are:

Therese Bauman	married	George Messerer
Annie "	"	Andrew Rauwolf (Andrew)
Rosie "	"	Frank "
Benjamin "	"	in Chicago

He was a stone cutter and lived at 135th St. and the Calumet River.

BAUMAN JULIUS Came to Blue Island about middle '50s

His children are:

Christian Bauman	married	-----Wagner (George)
Rosa "	"	-----

He was a native of Switzerland.

BAUSCHEL ----- Lived in Rich in 1855

130

BAUMBACH WILLIAM Born 1823. Came to Blue Island 1850.

His wife was MARTHA JULIA DEIST, Born March 22, 1829  
(Came to Blue Island 1851) Died July 29, 1906

His children are:

William Baumbach married Henrietta Marx (August)  
Otto " " Mina Mehlhorn  
Ferdinand " " Sophia Kreienbrink (Widow of  
Fred Kreienbrink)  
Emma Died single.

Baumbach was a tailor and for years had a shop on  
Western Ave. between Vermont and Grove - #256. He  
was a native of Saxe Gotha, Germany and his wife  
of Hesse Cassel, Germany. (See photo Page 948)

BAUSCHECK NICHOLAS (?) In this vicinity in 1854.

BATZE GABRIEL Came to Blue Island in 1855.

He had one child, a daughter, Catherine Batze, who  
married Ferdinand Rosener.

He lived near the Stone Quarry and was a native of  
Saxe Weimar, Germany.

BATTENHAUSEN CHRISTIAN Settled in Orland 1854.

His first wife was KATHERINE HOBENTHAL.

His second wife was ELIZABETH ----- His children,  
with his first wife, are:

William Battenhausen married -----Junker (John)  
Conrad " Died in Minnesota  
Lizzie " Single  
Elizabeth " Married John Battenhausen (George)  
Hannah " " Samuel Fulton (John)  
Catherine " " William Staudenberger  
a Daughter " ---- Stehl (Edward)

He was a native of Kur Hessen, Germany.

131

BATTENHAUSEN ADAM Settled in Orland in 1854.

His wife was BARBARA KUECH. His children are:

Elizabeth Battenhausen Married Henry Sechstein  
Catherine " " Henry Schilling

He was a native of Kur Hessen, Germany.

BATTENHAUSEN CONRAD Settled in Orland in 1853.

His wife was ELIZABETH HORN (Jacob). Children are:

John Battenhausen married Sabina Brandau (Henry)  
Christian " " Christina Holstein (Charles)  
Martha " " ----- Volkus of Frankfort, Ind.  
Emma " " ----- Kohlhausen  
He was a native of Kur Hessen, Germany.

BATTENHAUSEN GEORGE Settled in Orland in 1857.

His wife was BARBARA ANDRES (a sister of Christ Andres)

His children are:

Christian Battenhausen married Elisabeth Sippel (Adam)  
John " " Elizabeth Battenhausen (Chr)  
Conrad " " -----Lipke of Green Garden  
Adam " " Lina Andres (Sebastian)  
Jacob " " -----Kirby (William)  
George " " Margarethe Junker.

He was a native of Kur Hessen, Germany.

BATCHELDER JOSEPH Born 1782 Died 1855 In Rich before 1845.

His wife ANN---- Born 1789 Died 1866

Jonathan H. and Bradford Batchelder were his sons.

BATCHELDER. JONATHAN H. Lived in Rich before 1845.

His wife was LUCINDA GOODENOW. His children were:

George Batchelder married ----McDovitt  
Annie " " Walter McEldowney (James)  
Emma " " ----Cox

132

He had a tavern, also was a farmer and his place was known as Batchelder's Crossing.

BATCHELDER BRADFORD

In Rich 1846.

He was generally called Dr. Batchelder as he travelled through the country selling medicines. (See Mrs. Fuller's letter)

BARTLETT WILLIAM

Lived in Rich in '50s

Moved to Effingham County in 1856.

BAUMER

Bloom Early '50s

His children are:

Emma Baumer married Ferdinand Kalvelage

None of these married while here:

Joseph Baumer  
Maria "  
Anna "

Elizabeth Baumer  
Mina "

He was a native of Baden, Germany.

BAXTER WARREN F.

Lived on Lanes Island in 1847 and probably before.

No further information.

BAXTER CHARLES

Lived on Lanes Island in 1847 and probably before.

The two Baxters, Warren F. and Charles, were brothers, and cousins of Charles Baxter Lane.

BECK ELIAS

Died 1854

Orland in '50s

Wife's name SARAH ---- Died 1873. A daughter

Betsy Beck married John Cague.

133

BECKLEY H.

Bloom 1842.

He was a carpenter and built the first church in Bloom. His home really was Cedar Lake, Indiana, but he worked in Bloom quite a while and lived with J. McEldowney, Sr.

BECKER, SR. CHRISTIAN

Came to Blue Island, Sept. 15th, 1852.

Born October 12th, 1813

Died May 16th, 1871.

His wife was CATHERINE ATZELL . Died Aug. 20, 1889 -Age 75.

His children are:

Christian Becker married Mary Emily Andrews (David)  
Thomas " " Crescenz Baentele (Anton)  
Valentine " " Catherine Kiessling

Both he and his wife were natives of Statmmatten, Alsace Lorraine. He was a son of Christian and Catherine Becker and lived about 1-1/2 miles east on the banks of the Calumet River. He was a farmer. Two of his brothers were with Napoleon's army in Russia.

BECKER CHRISTIAN

Blue Island 1852.

His wife was MARY EMILY ANDREWS (David) Children are:

Alfred C. Becker married Eliza DeVries, Grand Rapids, Mich.  
George David " " Mary Prescott  
Maria J. " " Joseph W. Heinrich  
Herman " " Ione Schermerhorn  
Edwin D. " " Elnora Bailey

He was a fur buyer, trapper and farmer at different times. While engaged as a fur buyer, he travelled from Canada to the Gulf. He was assessor of Calumet for a number of years and lived on Vermont St., between Ashland and Halsted Sts.

BECKER THOMAS

Blue Island 1852

Born March 27th, 1841

Died Oct. 5, 1913.

His wife was CRESCENZ BAENTELE (Anton) Children are:

Thomas Becker married Bertha Meyer  
William C. " " in Nebraska  
Charles " " Alvine Bolt (Carl)  
Carrie " " Otto Wilke

134

BECKER VALENTINE Blue Island 1852.  
 Born March 25th, 1842 Died August 10th, 1889  
 His wife was KATHERINE KIESSLING. They had no children.  
 Lived about 1-1/2 miles east on Vermont Street.  
 His widow married William Sorgenfrei (Henry)

BECKER NICHOLAS Lived in this vicinity 1858.

BECKER PETER Lived in this vicinity 1853.

BEAGLEY THOMAS (English) Came to Orland in 1852.

His wife was Sophia Stirps. His children are:

William Beagley	married	Lizzie Dye
Joseph	"	in Chicago
Thorp	"	Maria Dickson (Pergus)
Mary Ann	"	Samuel Hewitt
Maria	"	Jacob Cook
Thomas	"	in Chicago
John	"	moved and married in Will County
James	"	Died in Civil War

Thorp also served in Civil War.

BEHRENDTS GABRIEL (German) Settled in Coopers Grove About 1848.

His children are: Henry Behrendts and Klaus Behrendts.

Moved away in the fifties.

BELL JAMES Settled in Bloom in 1836.

Came here from Kentucky. At one time lived near the  
 Batchelder Crossing in Rich. No further information  
 obtainable.

135

BENDEL JOSEPH Lived in this neighborhood in 1858.  
 No further information.

BENCKE FRED Lived in this neighborhood in 1858

BENDLETT JAMES H. In Orland in 1856

The records show that he was assessor of Orland in 1856-57  
 but not anybody seems to be able to recall anything about  
 him.

BENSEMAN HENRY. A native of Hanover. Blue Island about 1849.

His children are:

Henrietta Benseman married Henry Stelder (Henry)  
 Emma " " H. Hossman

He kept a tavern on Western Avenue south of Grove St.  
 which he later - about 1852 - sold to John Engelhardt  
 and then moved to a farm in Coopers Grove.

BENSCHOP SIMON. Native of Holland. Settled in Low Prairie 1848.

His wife was WILHELMINE DEYOUNG (Henry 1847)

Their children are:

Tunis Benschop	Married	Nelje Kloodwijk
Henry	"	Mary Bas
Arie	"	-----
Jacoba	"	John DeGraaf
Cornelia	"	Ari Zwynenberg (Peter)

BENSON ANDREW Lived in or near Thornton in '40s  
 Died 1849 - Aged 43.

During a cholera epidemic in 1849 the whole family,  
 except a son, Andrew Benson, Jr., died and he moved  
 west in about the '60s.



136

BERGER JOHN.

Settled on Sand Ridge 1847.

He was a widower. His children are:

Nicholas Berger married Elizabeth Springmeyer  
 Jacob " " Elizabeth Kuegel

Nicholas came with his father in 1847.  
 Jacob came later in 1853.

Berger was a native of Billigheim, Rhein Bayern, Germany.

BERGER JACOB Died 1857.

Sand Ridge 1853.

His wife was ELIZABETH KUEGEL. He had no children.

He was a son of Johannes Berger and a native of the same place.

BERGER NICHOLAS. Born 1815. Died 1861. Sand Ridge 1847.

His wife was ELIZABETH SPRINGMEYER of Hanover Germany.

Their children are:

William Berger Single - Killed in Civil War - Co. B  
 82nd Illinois Regiment  
 John " Married Margarethe Karch of Frankfort, Will Co.  
 Nicholas " " Julia Putz  
 Charlotte " " Nicholas Balsiger (Nicholas)  
 Elizabeth " " John Meyer (John)  
 Jacob " " Emma Senwold of Chicago  
 Mary " " Leo Chamier of Moberly, Mo.  
 Magdalena " " William Walkerly of Crete, Ills.  
 Wilhelmine " " Howard Mercer of Waukesha, Wis.  
 Two children died in infancy

He was a son of Johannes Berger and a native of the same place.

BERGER GEORGE Native of Bavaria, Germany.

Rich 1848

He had nine children, all died before arriving at age except one, who moved to New York

Berger moved to Will County in 1854.

137

BERRY DON CARLOS

Thornton About 1836.

Find name also "Barry". He kept a well known tavern in the village of Thornton; after his death his wife continued the tavern and "Widow Berry's" tavern was famous among the early settlers and travellers. He was also the first postmaster in Thornton. They had one son John R. Berry, who never married. (See photo page 946)

BERSHRE CHARLES

Blue Island 1855.

His wife was EMULINE KISSAM. Died May 27th, 1914.  
 Children are:

Jacob Bershee	Ida Bershee
Charles "	Hiram "
George Washington	Emuline "
Sadie "	Oliver Ross
William "	

Came from Williamsburg, N.Y. Moved to Burlington, Iowa.  
 He was a mason and blacksmith.

BERNHARD -----

Blue Island 1855.

A native of Switzerland. Lived one mile east on Vermont St. At one time worked for Nicholas Mutti.

BERCHTOLD -----

Lived in this neighborhood in 1857.

BERG DR.

Lived in Blue Island about 1860.

A physician. He had his office on the southeast corner of Western Avenue and Fulton St., in Jacob Appel's house. Here but a short time.

138

BERTRAND HENRY. Came to Blue Island about 1857.  
 Born 1834. Died 1906.  
 His wife was CATHERINE ANDRES. Born 1837 Died 1913.  
 Their children are:  
 Annie Bertrand married William Purer  
 Katie " " Carl Schuehman (Henry)  
 He was a native of Belgium. Had a harnessmaking shop  
 for years on the east side of Western Avenue below  
 the hill. His wife was a sister of Christ Andres, Sr.

BERTZ PHILIP (German) Settled in Blue Island about 1852.  
 His wife's name was DOROTHEA----- His children were:  
 Margarethe Bertz married Herman Driese (Christian)  
 Ferdinand " "  
 Susan " "  
 John " "  
 Elisabeth " "  
 Henry " "  
 He lived on Vincennes Road near 123rd Street.

BERGFELDT EDWIN Blue Island 1858.  
 At one time clerked for Ferdinand Schapper.

BERSCHKEWITZ JOHN Lived near Stone Quarry 1855.  
 Find name also spelled "Pirskewitz"  
 He moved to Dakota.

BERSCHKEWITZ DAVID Lived near Stone Quarry 1855  
 His wife was AUGUSTE KNIRSCH (Frederick)  
 He moved to Dakota.  
 Find his name also spelled "Pirskewitz"

139

BESGEN PETER Died May 3, 1881. Came to Blue Island 1849.

He came here with Peter Schlamm, a countryman of his; both  
 families bought a log house which at one time had been used  
 as a boarding house for laborers during the construction  
 of the canal feeder, moved it near the southeast corner  
 Western Avenue and Broadway and used it jointly as a resi-  
 dence. This was the only log house remaining in Blue  
 Island in 1860. Both Mrs. Besgen and Mr. Schlamm having  
 died within a short time, Besgen married the Widow Schlamm.  
 The children are, with his first wife:  
 John Besgen Died single  
 Margarethe Besgen married John Breuninger

With his second wife;  
 Susan Besgen Married August Munninghaus  
 Therese " entered a convent  
 Charles " married Laura Loewe

Mrs. Besgen's children with her first husband Schlamm are:  
 Lizzie Schlamm married Henry Kraemer (she died in St. Louis)  
 Peter " " Lizzie Becker  
 Paul " " in Chicago

He was a native of Treves, Germany.

BETTS WILLIAM Settled near present Mt. Greenwood in 1848.  
 Born 1799 Died 1881

Wife's name MARY --- Children are:

James H. Betts served in Civil War Battery A, 1st Ill. Artillery  
 Mary " Died single  
 Martha (?) " married Ossian Guthrie  
 David P. " -----

He was a native of Saratoga, N.Y.

BERNHARD CARL Coopers Grove in Middle '50s.

His children are: Henry, John, William and three  
 daughters.

BENSON T. In Rich 1856.

He was a delegate to the Anti-slavery Convention in 1856.  
 Unable to obtain further information.

140

BENTLEY ROBERT

Came to Palos in 1858.

His wife was CATHERINE RAHILL. His children are:

William J. Bentley	Alice Kate Bentley
Robert "	Asa Lincoln "
James "	Sarah Ann "
Charles Edward "	Fred Benjamin "
Mary Ann "	Florence Jeanette "
Martha Ellen "	

Bentley came from Homer township, Will County in 1858 and moved back to Homer in 1875.  
William J. Bentley served in Civil War.

BICKE HENRY

Lived in this vicinity in 1858.

BIEDERMAN AUGUST

Came to Blue Island 1850.

His first wife was JOHANNE BISCHOF.

Their children are:

Emil Biederman Served in Civil war, moved to  
Chicago and was married while south.

Amanda Mary Biederman married Alex. Benj. Parsons  
Her second husband was  
John Ortel

Emma Biederman married Leopold Kley  
Augusta " " Anton Schelke

Biederman's second wife was MINA RINKENBERGER, a  
sister of Christian Rinkenberger. She died Feb.  
15th, 1881.

He was a native of Erfurt, Saxony, Germany. He was  
a tailor and had his first shop on the east side of  
Western Avenue between Broadway and Canal - later he  
had a shop on the east side of Western Avenue a few  
doors north of Grove Street. Formerly lived in  
Chicago. He was one of the founders of the German  
Methodist Church in Blue Island. He also was one  
of the first members of the same church while in  
Chicago.

141

BIELFELD SIMON

Died 1899

Thornton in '50s.

Wife's name DORA ----

His children are:

Caroline Biefeld married David Perry	
Catherine "	Died single
Frederick "	Anna Biefeld (A cousin)
John S. "	Crescenz Ledoux
William "	Christine Jurgensen

He was a native of Holstein, Germany. At one time lived  
in Matteson and also in Homewood. He had a brewery in  
Thornton.

BIEDENKOPF JOHN

Came to Lanes Island in 1855.

His wife was MINA SCHILD (Fred) His children are:

Louis Biedenkopf married Mary Crandall	
Charles " 2	Elizabeth Frey
Edward " "	Elizabeth Peters
John " "	Gusta Purzel
William " "	Helen Einhorn (Peter)
Maria " "	George Summer
Clara " "	F. Rolf

He was a native of Hesse Darmstadt, Germany.

BIEDENKOPF JOHN

Came to Lanes Island in 1854.

His children are:

Elizabeth Biedenkopf married Frank Peters	
Catherine " "	Casper Schimle
Mary " "	Charles F. Kraus

He was an uncle of the above John Biedenkopf and a  
native of Hesse Darmstadt, Germany. He moved to  
Minnesota.

BIGELOW NATHAN

Was in Blue Island 1857.

He was here for several years and was not married.

142

BINGLE RICHARD H. Lived on the Morgan Ridge 1842.

Died August 1, 1844.

His wife's name was MARY A.---- Children are:

Emma Bingle married William Morgan (Thomas)  
 Richard " Single  
 Cornelia " "

His home was about 2-1/2 Miles northwest on the site of the present Mount Hope Cemetery. After Bingle's death the widow married a Mr. Hall, generally known as "Grandpa Hall". Hall was buried in Robinson's Grove in the forties and his remains have never been removed.

BIRKE GOTLIEB Was in this vicinity in 1860.

BISHOP WILLIAM Came to Bachelors Grove about 1855.

Died July 20th, 1889 - Aged 65 years.

His wife was ELIZABETH CLARK - Died July 20th, 1904.

His children are: John Bishop Died single  
 Robert " Single in 1916

He came to Blue Island in 1860. He was a well digger and also worked for the Rock Island Railroad. Lived on Grove Street just east of the Rock Island Railroad. Native of England. Bishop served in the Civil War.

BITTER JOACHIM Came to Blue Island about 1854.

His wife's name was CHRISTINE ---- Born May 11, 1829  
 Died Dec. 27, 1912

His children are:  
 Christian Bitter married ----  
 William " " Hedwig Melchener  
 Lena " " Louis Ruehne  
 John " " Emma Escher  
 Mary " " William Laging  
 Margarethe " " William Kruse  
 Anna " " William H. Hartzell

He was a native of Mecklenburg, Germany and lived about one mile south.

143

BLACK WILLIAM Came to Blue Island about middle '50s  
 Born in Peterhead, Aberdeenshire, Oct. 25, 1825. Died Aug. 20, 189

His wife was HELEN SHARP (Thomas) of Turiff, Aberdeenshire.

His children are:

George S. Black	married	Gertrude McNaghton
William	"	Hattie Archer
Thomas	"	after leaving Blue Island
Edward	"	"
Mary	"	Single 1916
Annie	"	Frank S. Gibson
Ellen	"	died single.
Jessie	"	single 1916
Grace	"	Wendel Frank (Monroe)
Catherine	"	Steven M. Lane (Charles B.)

He has a blacksmith shop for over thirty years on the east side of Western Avenue near Market St. He was a son of John Black.

BLACK WILLIAM Settled in Bloom 1849.

His wife was MARIA ELISABETH HOOD. Children are:

Samuel Black	married	Rosa Duehn
Anna	"	Single
Margareth	"	"
Ella	"	"

BLACK MATHEW Settled in Bloom 1855.

His wife was DOROTHEA LITTLE (John) Children are:

Annie L. Black	married	Charles Warner
Mary L.	"	George S. Angus
Elizabeth Y.	"	Rev. Arden Otis
Margareth	"	Alexander McKenzie

BLACK JAMES (Scotch) In and around Blue Island 1857.

He was a son of John Black. Moved away.

144

BLACK JOHN Died 1868. Came to this vicinity about 1846.

His wife was MARY (Moore) DAVIDSON, a widow - she came several years later.

His children are:

William Black married Helen Sharp
James " " Sedelia LaMore
Mary " " David Bornholtz

Katherine Davidson, a daughter of Mrs. Black by a former marriage, married Martin Ocker.

He was a Scotchman and came from near Banf. He helped build the stone walls of the Calumet Dam in 1848 and at that time boarded at the Blue Island House. Later he lived on a farm about two miles southeast, near the Calumet River.

BLATTNER FAMILY Settled in Rich 1846.

There seems to have been several Blattners here in the early days. The poll list of 1851 shows a JOHN, JOSEPH and MICHAEL BLATTNER. A monument in Rich Cemetery mentions Eva Barbara, wife of John Blattner, Sr. Born 1791 - Died 1873. His children seem to have been John, Joseph and Michael.

Found it impossible to straighten out the Blattners - even members of the family, whom I interviewed, cannot do it.

BLATTNER JOHN Settled in Rich 1846.

His wife was THERESE KLEIN - His children are:

Therese Blattner married John Metzger
Mary " " John Marthaler
Frank " " Died single
John " " -----

BLATTNER ----- Settled in Rich 1846.

Joseph Blattner married ----- but had no children
John " " Elizabeth Lustig
Lena " " Frank Stevens

145

BLATTNER JOHN Born in Rich 1852.

His first wife was ELIZABETH LUSTIG  
His second wife was PHILIPINE PFEIFFER (Peter)

His children are:

John Edward Blattner	Elizabeth Louise Blattner
Mary Josephine " "	Frank Joseph " "
George Albert " "	Charles Oscar " "

BLACKSTONE JOHN Lived near village of Thornton 1834.

His wife's name was JANE ----

Blackstone lived first near village of Thornton 1834, and then settled near 95th St. and Prospect Avenue in 1839, on a farm which he later sold to Thomas Morgan.

BLACKSTONE THOMAS B. Bloom '40s.

His wife was ISABELLA SLOAN (Samuel)

He had a daughter

Isabella I. Blackstone married Edwin A. Wallace (Robert)

He went overland to California during the gold excitement and was never heard from again. In 1854 his widow married John Holmes.

BLANCHARD FANNY. IN Blue Island Late '50s.

She was a sister of Mrs. A. K. Breed.

BLANCHARD MISS --- Was in Blue Island in or before 1855.

Married A.K. Breed. She was a teacher in the public school. Taught in the old one-story school house. A Miss C.E. Blanchard had a 'Ladies Seminary' on Clark Street between Monroe and Adams Sts. Chicago in 1848. She had been a principal of the Brattleboro, Vt. High School. Probably both the same party.

BLANKENSTYN JAN

Settled in South Holland 1865.

His children are:

Ryk Blankenstyn married Nellie Killewinger (John)  
 Jan " was " when he came here.

He was a native of Holland.

BLESCH GEORGE (German)

Settled in Palos late '50s

His children are:

Peter Blesch married Barbara Kuech (Christ)  
 Jacob " " -----

Moved away.

Peter Blesch served in 100th Ills. Reg. during  
 the Civil War.

BLETSCH REV. J.

Blue Island 1860.

He was pastor of the German Methodist Church here  
 from 1860 to 1862.

BLISS TIMOTHY F.

Lived on Section 3 Orland in '50s

He was married and had a large family. They all  
 moved away. He served in the 100th Illinois  
 Regiment in the Civil War. His widow moved to  
 Marseilles and children scattered. Children are  
 Nancy, Orrin, Freeman, Effie, Marion, Isaac and  
 Charles.

BLIM MARTIN.

Settled in Palos about 1840.

Born 1813

Died 1890

His wife's name was ELIZABETH ---- Born 1828 Died 1901

His children are:

Laura Blim married R.E. Hunting, a widower  
 Angelina " " Mathew McClaughry (Richard)  
 John " died single  
 Charles " lives in Crete, Ills., a physician  
 Mary " " Peoria "  
 Catherine, Rhoda and Philip - all moved away.

He was a German Peter Blim was his brother

BLIM PETER (German)

Palos 1840.

Came here with his brother, Martin Blim. Was here only  
 a short time. Said to have returned East.

BLOSSOM CYRUS

In Orland 1857.

He was a juror in 1857. No further information.

BLICKHAHN GEORGE

Here in 1860.

He was a widower and lived on Canal St. near Gregory.

His children are:

William Blickhahn married Friederike Hageman (John)  
 George " -----  
 Catherine " -----

They all moved to Chicago. He was a native of Hesse Darmstadt

BLOOD HARVEY

Lived in Blue Island in 1846.

He had two children - Maria and Harvey Blood.

His home was near corner of Gregory and High Sts. either  
 in or close to the Horace Hunn house.

BLOOMFIELD TIMOTHY.

In this neighborhood about 1869.

He received the Christian Advocate of N.Y. and the  
 Rahway Republican of N.J. at the Post Office. No  
 further information.

BLOEM PETER

In this neighborhood in 1853.

No further information.

148

BLUMHOFF H.

Rich in '50s.

His children are:

George Blumhoff, Ernst Blumhoff and Henry Blumhoff.

All moved away.

He was a native of Hanover, Germany.

BLUMENTHAL ERNST

Lived about 2 miles south on Calumet  
River in late '50s.

His children are:

Lina Blumenthal	William Blumenthal
Louise "	Frederick "

Frederick Blumenthal lives in Crown Point, Indiana.

Ernst Blumenthal was a native of Perlberg, Prussia.

BLUME CARL C.

Settled in Coopers Grove in 1848.

Born 1814

Died 1876

His children are:

August Blume married Rieke Kannstatt of Dunkels Grove  
Bertha " single and another daughter died single

He was a native of Saxony, Germany.

BLUM HENRY.

Settled in Rich in 1852.

He married the widow of Diedrich Schuhmacher.

He was a native of Hanover, Germany.

BOCK JOHN (German)

Settled in Bachelors Grove 1853.

His children are:

Louis Bock married Friederike Stark (John) and a  
Daughter " a Mr. Burmeister of Chicago.

149

BODE BROTHERS

In Blue Island in 1853.

Names said to be WILLIAM and AUGUST but not sure. They  
were laborers and were among the first members of the  
Liederkrantz. In the middle fifties they moved to  
Kankakee and opened a saloon.

BODENSTAB DR. ADOLPH

Was in Blue Island about 1851.

He was a physician and boarded with William Seyfarth.  
Said to have moved to Howard Grove, Wisconsin. Registered  
letter mailed to him there.

BOETTCHER FRIEDRICH

Near Stone Quarry in 1857.

He was a brother of Christ Boettcher. A native of  
Saxony, Germany. Moved away. None of his children  
married here.

BOETTCHER CHRIST

Near Stone Quarry in 1857.

He was a brother of Friedrich Boettcher and a native  
of Saxony, Germany. Moved to Gresham. If he had  
any children, none married here.

BOE REIMER.

Near South Holland about 1854.

Wife's name supposed to be ELISABETH but name on grave  
stone is "ESABEA"

Had no children.

His name is sometimes spelled "Boeh"

He lived on the Thornton Road just east of Harvey - later  
moved to Blue Island. He was a native of Holstein, Germany.  
A farmer - but about in '70s had a general store on the  
south side.

BOEHM JACOB

Lived about 3 miles west Came 1853.

His wife's name was ELISABETH. He had no children.

He was a native of Saxony, Germany. He was a brother of  
Christoph, Michael and Frederick Boehm, Sr.

150

BOEHM CHRISTOPH Settled in Coopers Grove in 1849.

He had one child

Frederick Boehm married Sophia Thies (Fred)

He was a native of Muelhausen, Thuringia, Germany. A brother of Jacob, Michael and Frederick Boehm, Sr. In the '50s he moved about five miles west on Burr Oak Av. He was generally known as "Friede" Boehm. Lived on his father's farm till about 1884, when he moved to near 61st and Halsted Sts. (This refers to Frederick (Friede) mentioned on line 3)

BOEHM MICHAEL Lived about 3 miles west - came 1853.

His children are:

William Boehm married -----Weisse (Gottlieb)

Louis " Moved to Beecher

Henry " " "

Catherine " " away

Mary " Died

Susanne " -----

He was a brother of Christoph, Jacob and Frederick Boehm Sr.

BOEHM SR. FREDERICK. Lived several miles west - came 1853.

His children are:

Catherine Boehm married George Sauerbier (Christoph)  
A daughter " " Christ Rehberg

He was a native of Muelhausen, Saxony,  
and a brother of Christoph, Jacob and Michael Boehm.

BOERMEL ERNST Lived at Stone Quarry 1852.

His children are:

Hulda Boermel married in Chicago.

Oscar " " Caroline Kott (Carl) After his (Ernst)  
death his widow married John  
Huppel.

He was a native of Saxony, Germany.

151

BOENING WILLIAM

Came to Blue Island in 1852.

Born January 1832.

Died July 1911.

His wife was MARY STEINBACH (Frederick)

Their children are:

Edna Boening married -----

Leonora " " M.C. Brown

Mary " " George Wells

Emma " " Charles Wick (Christ)

William " " Ida ----

Lina " " Albert J. Waniata (Wenzel)

Minnie " " ---- Riley

Louise " " ---- McComb

Ida " " Louis Koehler

Sophia " " ---- Marshall

He was a native of Hesson Darmstadt, Germany. Brother of  
Henry Boening.

He was a plasterer and stone mason.

BOENING HENRY

Came to Blue Island in 1852.

His wife's name was MARY ---- Children are:

Mary Boening

Clara Boening

Caroline Boening

Lina " "

Henry " "

Edward " "

Mary " "

one more son

All gone except Mary -

BOLT JOSEPH

Thornton Road, near Worth, Harvey 1853.  
Illinois Central RR. and Calumet River.

He was a native of Holstein, Germany.

BOLT HENRY (German)

Orland and Palos 1855.

His children are:

Mina Bolt married Herman Stoeckman (Fred)

George " " Emma Henke (Fred)



152

BOLT JOHN (German) Orland in '50s.  
He was a brother of Henry Bolt. Moved to Wisconsin.

BOLL REVEREND Bloom 1848.  
He was here but no further information.

BOLEY JOHN (German) Came to Orland in 1856.  
His wife was ESTHER PANGBURN (Richard)  
After her death he married -----Dunster, the second wife of his deceased father-in-law, Richard Pangburn.  
Name sometimes spelled 'Boley'

BORROWS THOMAS (English) Bloom near Glenwood in 1854.  
His wife was MARY ANN BLACK.

BORROWS ROBERT Bloom near Glenwood in 1854.  
He had a son - Thomas Kinsley Borrows.

BORMET PHILIP Came to Orland about 1852.  
His wife's name was CATHERINE ----- Children are:  
Philip Bormet married Mina Schick (Carl)  
Christian " " Bertha Schilling (George)  
John " " Anna Schilling (George)  
Jacob " " Mina Goessel (Henry)  
Lizzie " " Christ Schilling (George)  
Catherine " " Charles Kimmel (Fr. H.)  
He was a native of Hesse Darmstadt, Germany.

153

BORNHOLTZ THOMAS Thornton Road on Calumet River in 1858.  
His children are: Margarethe Bornholtz  
John " "  
Hans " "  
and may have had more  
He was a native of Holstein. Moved to Minnesota.

BORNHOLTZ JURGEN Died 1872. On Calumet River Thornton Road 1858.  
His children are:  
David Bornholtz married Mary Black (John)  
George " " in Iowa  
He was a native of Holstein.

BOON MUES (Native of Holland) High Prairie 1855.  
Am not sure as to correct spelling of name.  
Had one child, Mary Boon, married Louis Van Vlyman.

BOOY ISAAC (Native of Holland) High Prairie about 1858.  
Wife's name GRIETJE ----- Moved to near Gillman, Ills.

BOOY "SAAC" (?) (Native of Holland) High Prairie about 1858  
Wife's name EVA --- Moved to Danville, Ills.  
The above were brothers and lived on the banks of Lake Calumet.

BOURI WILLIAM Came to Blue Island early '50s  
He was a stone mason. A native of Saxony, Germany.  
Moved away in '50s.

154

BOEHL JACOB Settled in Coopers Grove 1846.

His wife was FRIEDERIKE KNIRSCH (Frederick) After Boehl's death she married Albert Koop. She was Born November 16th, 1817 and Died June 1911.

His children are:

Amalia Boehl died a spinster  
Emil " married Elizabeth Stelder (Henry) and after his death she married Julius Wessel.

Boehl was a native of Hesse Darmstadt, Germany. ( His brother-in-law ----Klein came here with him) Came to Blue Island in the early fifties. Had a brewery for a while and kept the Blue Island Hotel (Rexford's) when it was destroyed by fire.

BOEBER FREDERICK H. Came to Blue Island 1849.

His wife was MARIA ELIZABETH HANSEN, the widow of William Van den Berg. She was Born July 25, 1824  
Died Sept. 12, 1904.

The children are:

August C. Boeber married Barbara Fiedler  
Julia " " Fred Blatt  
Annie " " George Heim (John)  
Lizzie E " " Herman Heinecke

He was a native of Saxe Weiner, Germany. A laborer employed by the Rock Island Railroad and lived in several places while here.

BOGER WILLIAM Came to Blue Island in 1855.

Wifes name was MINA --- Only one child living in 1912.  
Louis Boger, and he is not here.

He was a native of Brandenburg, Prussia, Germany. He lived on Broadway

BOGER GEORGE Came to Blue Island in 1855.

He married the widow of his brother, William. They had no children. He served in the Civil War.  
Was a native of Brandenburg, Prussia, Germany.

155

BOGER JOHN Came to Blue Island in 1852.

Died 1864 - Aged 40 years.

His wife's name was SOPHIA HELEN ----Born December 1820  
Died June 1898

Their children are:

Ida, John and Robert Boger - none living here in 1912.

He was a native of Brandenburg, Prussia, Germany.

Lived on Broadway.

BOGER FAMILY:

William Boger  
John "  
George "  
Mary " (Mrs Fred Stark)

BOHNENSACK JOHN Lived in Coopers Grove in late '50s

His children are:

John Bohnensack Christian Bohnensack  
Joachim " "

He was a native of Mecklenburg, Germany. Moved west.

BOLT JACOB (German) Came to Blue Island in the early '50s

His children are:

Emma Bolt married Jacob Merkelbach (Jacob)  
Louise " " Otto Schmal

He died March 21st, 1891 - Aged 75 years.

He lived on Broadway. Worked for railroad and a farmer in a small way.

156

**BOSE HENRY** Came to Blue Island 1852.  
 Born March 5, 1802 Died June 21, 1884.  
 His wife's name was HENRIETTA ----- Born April 12, 1812  
 Died Aug. 28, 1894.

He was a native of Erfurt, Saxe Weimer, Germany. He was a cabinet maker by trade. Before coming to Blue Island he had a boarding house in Chicago. He had a son, Herman Bose, whom he adopted when Herman's father left Chicago to go to the California gold fields after the death of his wife about 1849 or 50. Herman's real name was Herman Teuthorn and his real father lived near Mount Shasta for a number of years. Do not know his father's first name. Henry Bose had a saloon first on Western Avenue near Stony Creek, then lived southwest corner Western Avenue and Vermont St., then had a saloon on west side of Western Avenue between New and Vermont Sts. Later he lived on Vermont St. near Rexford St. Herman Bose died about 1877.

**BOUTON SETH** Settled in Palos in late '30s

His children are:

William Bouton married Jane Hoy (Killed in Civil War)	
Jane " " Jack Hawkins (Served in Civil War)	
Cynthia " " John Grace	
Elisabeth " " Richard S. McClaughry	
Johial " " --- Killed in Civil war.	
a Daughter " Benedict Arnold	

**BOYCE PETER** Near Blue Island late '50s

His children are:

Armina Boyce married William Austin	
Lydia " Single	
Sarah " married John Gutches	
Eliza " a Mr. Harvey Brothers	
Emma " " " ) from Oak Park	
Caroline " C.W. Smith	

Two sons (Twins) moved to California

He was a native of New York and lived about three miles northwest.

157

**BOYCE ADAM** Settled in Palos in 1834

His wife was MARY WEAVER. His children are:

Catherine Boyce married Mathew McClaughry (Richard)	
Jane " " William Ellsworth	
Emily " " John Counter	
Wallace " " ----- Cornell	
Nathaniel F. " " Lil Ream	
Benjamin " " in California	

Nathaniel F. is said to have been the first white child born in Palos.

**BOOKMAN -----** In Blue Island 1860

He had a post office box here and took the American Agriculturist and Chicago Daily Herald.

**BOWEN ASA** Near Glenwood Bloom in '40s.

His wife was HELEN SCOTT (John)

Moved to California.

**BOWEN THOMAS** Near Glenwood Bloom in '40s.

He was blind. Married.

**BOWEN PETER** Near Glenwood Bloom in '40s.

His wife was JANE WAKEMAN. His children are:

"Lud" Bowen	Jane Bowen
Ophelia "	

**BOWEN CALVIN (?)** Near Glenwood Bloom in '40s

Died 1874 - aged 94 years. He was a preacher in Bloom and the father of Asa, Thomas and Peter.

158

BOWDER JOHN Lived in Bloom in 1844.  
Some say as early as 1837.

His children are:

Mary Bowder	Arvilla Bowder
Alma " "	Henry " "
Lincoln " "	Eugene " "

He was generally known as "Jack" Bowder. Moved away.

BRANDAU PAUL (German) Settled in Orland 1856.

Wife's name MARTHA ----

George Brandau, a son, married Elizabeth Bolei.  
Native of Kur Hessen, Germany.

BRANDAU GEORGE Settled in Orland 1856.

His wife was ELIZABETH BOLEI. Children are:

Catherine Brandau and Mary Brandau. He also had  
three sons by his second wife.  
Served in Civil War. Moved to Will County.  
He was a native of Kur Hessen, Germany.

BRANDAU ADAM Settled in Orland 1855.

Wife's name ELIZABETH---- His children are:

William Brandau married Christine Brandau  
He served in the Civil War

Paulus Brandau died in Civil War	
Christina " married Diedrich Diekman	
Sebastian " " -----	
Catherine " " -----	} Moved to Iowa
Elizabeth " " -----	

He was a native of Kur Hessen, Germany.

BRAUMILLER MICHAEL On Section 10 Rich in '50s

No children while here. Moved to Chicago.

159

BRAUN GEORGE (German) Came to Blue Island in 1853

Wife's name BARBARA ---- His children while here were:

George P. Braun	A butterine manufacturer of Chicago
Emma " "	-----

Had a brewery southeast corner Gregory and New Street for  
several years. Also ran the Blue Island House (Rexford's)  
for a short time. Moved to Chicago, and entered the  
bakery business.

BRAUN JACOB (German) Near Tinley Park 1853.

BRAUN HENRY Settled in Coopers Grove in 1847.

His children are:

Frederick Braun married Henrietta Vorkaeufer	
Maria " " William Hundstock	
Fredericka " " George Weber	
Caroline " " Carl Pammler of Chicago	

He was a native of Saxony, Germany.

BRADFORD ---- Blue Island about 1849.

He was a teacher in the old one-story school house and  
boarded at C.D. Robinson's.

BRAS JAN Settled in Roseland in 1849.

He had only one child

Anke Bras married Dirk Sievers

He was a native of Holland.

BRAND ANTON (German) Came to Blue Island in 1855.

He was a tailor and worked for William Baumbach.

160

BRAND(T)JOHN Fisherman

Settled in Roseland early '50s

His children are :

Annie Brand married Emil Fraatz  
 John " " Peterje Kuyper (Cornelius)  
 Cornelia " " Nicholas Buck  
 Aalje " " -----  
 Peter " " Died single.  
 He was a native of Holland.

see William Anise

BRAND MICHAEL

Came to Blue Island in 1855.

His wife was PHILIPINE DARMSTAETTER

He was a member of the brewing firm of Busch & Brand.  
 Their brewery was on Gregory St. between New and York.

He was a native of Hesse Darmstadt. Moved to Chicago  
 in the '60s.

BRAND CARL Died 1873 -aged 41.

Came to Blue Island about 1860.

His wife was ELIZABETH METZ (George)

He was a native of Hesse Darmstadt.

BRAND LOUIS

Came to Blue Island about 1852.

His wife was MARIA MUELLER. Her parents lived near  
 Tinley Park.

He had a blacksmith shop on the east side of Western  
 Avenue below the hill. He was a brother-in-law of  
 Emil Wadel. Native of Saxony. Moved to Wisconsin  
 about 1860, to Watertown.

BRAND HENRY (German)

Came to Blue Island about 1855.

He was the first barber in Blue Island, and had his shop  
 on the southeast corner Western Avenue and Grove St.  
 He was buried in the old Blue Island Cemetery.

161

BRAND PHILIP

Rich in 1854.

Lived in or near Cedar Prairie.

BRASCHLER JOHN

Settled near SouthHolland about 1855.

His wife was ANNA MASSMEYER. Their children were:

Henry Braschler married Mary Witt or White  
 Ellen (?) " " Nic Van Heest  
 Annie " " John Steenberger  
 Mary " " in Chicago  
 Nicholas " " in Chicago.

He was a native of Holland.

BRAUSCH WILLIAM (German)

Lived on Lanes Island in 1858.

Moved away.

BRAUSCH FREDERICK

Lived on Lanes Island in 1858.

Moved away.

BRAMSTATT H.

Settled in Coopers Grove in early '50s

Born 1801

Died 1865

Wife's name MARIA ---- Born 1811

Died 1868

Children are:

Herman Bramstatt married ----  
 Fred " " Herman's widow  
 Henry " " Olga Buelow

162

BRAYTON SWEET Came to Blue Island in 1855

Born March 25, 1806 Died Feb. 10, 1896

His wife was ELIZA BOYCE. Died Jan. 7, 1891

His children are :

William B. Brayton married Lucy M. Greenwood

Hardin B. " " Jane Akin

Minerva P. " " Joshua P. Young

He came from Marion, Wayne County, N.Y. and his wife from Washington County, N.Y. He lived about three miles northwest on the "Brayton" Farm as it is still called; later came to Blue Island.

The Braytons are of Scotch descent.

(See photo page 952)

BRAYTON WILLIAM B. Came to Blue Island in 1855.

Born October 9th, 1831 Died March 23, 1900.

His wife was LUCY M. GREENWOOD Born October 15, 1837  
Died February 10, 1900

His children are:-

W. Seward Brayton married Mary Starr of Beatrice, Neb.

Ira S. " " Leona Baker " "

Minerva E. " " Rev. G. F. Holt of Ottawa, Kans.

Adelbert " " Died in youth

Lived on the Brayton farm until 1872, later made his home in Blue Island. He was Supervisor of Worth for about 10 years, also Street Commissioner for several years.

BRAYTON HARDIN B. Came to Blue Island 1857.

His wife was JANE AKIN of Scipio, N.Y.

He was on his father's farm for a few years and then moved to Chicago and engaged in the Commission, Sash Door and Blind and later in the Harness business. For fifteen years he was Justice of the Peace, a Clerk of the Court and a State Representative in Springfield, Ills. His daughter, Florence J. Brayton, married Alfred Lincoln Jones.

163

BREED A.K. Was in Blue Island in 1857.

His wife was a MISS BLANCHARD, a teacher in the public school.

He had a general store for several years on the northwest corner Western Avenue and Vermont Street.  
(See photo page 948)

BREUNINGER JOHN (German) Came to this vicinity in the '50s.  
Later lived on Lanes Island.

His wife was MARGARETHE BESGEN (Peter)

His children are:

George Breuninger married Alice Power

Therese " " William Baum

Emma " " Oscar Stromberg

Emilie " " Christian Muench (James)

His widow married William Russett.

BREBLITZ MATHIAS Near Tinley Park in 1856.

BREITBART GEORGE Settled near Tinley Park in late '50s

His children are:

Christian Breitbart married Katherine Arnold (Jacob)

Carl " " Moved to Nebraska

Henry " " " "

He was a native of Saxony, Germany.

BREITBART HENRY Settled near Tinley Park about 1857.

His children are:

Theodor Breitbart Moved away

William " " "

Fred " Married ---- Krug

Adam " ----

John " Married Margarthe Bauer (Adam)

Ernst " ---- Breitbart (A cousin)

Carl " Guste Elberling

Henry " Moved away

Native of Saxony, Germany.

164

BREITUNG LORENZ

Settled in Coopers Grove about 1857.

His children are:

John Breitung married-----

George " single

Henry " "

Lizzie " married Emil Schauer

Tillie " " ----- Hamilton of Chicago

BRECKENRIDGE JOHN (Canadian)

Settled in Palos in '40s.

His children are:

William Breckenridge married Martha Campbell (Sidney S )  
James " " in Chicago

William Breckenridge served in the Civil War.

BRIGGS BENJAMIN

Settled in Orland about 1850

His children are:

Sarah Briggs married Guy Griswold  
William " " ----McGregor (Served in 100th Ills.Reg.)  
Cynthia " " ----Panther. during Civil WarHe also had three other sons, who moved to Homer, Will  
County, in the fifties.

BRIGGS ALONZO

Settled in Orland about 1850.

He had two daughters. Moved away.

He was a brother of Benjamin.

BRIGGS HORACE

Settled near Homewood about 1849.

Born 1802

Died 1889

Wife's name SARAH --- " 1884 Aged 82 years.

His children are:

Wesley Briggs married Mary Jane Hamilton (William)

Born 1829 - Died 1909 - Served in Civil War

Joel Briggs - married Hulda C. Axtell - served in Civil War

Silas " " Cecelia Brass

Sidney " " Anna Schmidt

Mary Ann " " S.W. Gleason

Clarinda " Single  
came from Westville N.Y.

165

BRIGGS C.W.

Came to this vicinity in 1858.

His children are:

Julia Briggs

Eliza Briggs

Arthur " Bert

and another son

Moved to Joliet, Illinois.

BRITTAIN JOHN

Came to Blue Island in 1837.

His wife's name was CAROLINE ----

His children are: Sarah Caroline Brittain  
Frances Marion "

Both died in youth.

One of the first settlers here. In the forties he had a blacksmith shop on the east side of Western Avenue between Vermont and Grove Sts., about No. 251. Later he moved to northwest corner Western Avenue and Burr Oak Ave., where his wife died of cholera about 1854 or 1855. He also at one time had a shop on the west side of Western Avenue near Oak Street. In the middle forties his house and blacksmith shop were the only buildings in the block bounded by Western Avenue, Vermont, Rexford and Grove Streets. They stood in the middle of the block and faced south. The entrance to the place was through a gate on Grove Street.

Brittain was generally known as "Father" Brittain. In the '60s and before he worked in different shops in and around Blue Island for a number of years. He was buried in the old Blue Island Cemetery.

BRITTAIN PATRICK (IRISH)

Came to Blue Island in 1857.

He was a section boss on the Rock Island Railroad and lived on the north side of Vermont Street, on the right-of-way of the railroad. He was married and had children.

BRINKMAN JOHN

Lived on old Thornton Road near Harvey 1860.

No further information.

166

BRINKMAN HENRY G. Settled in Homewood 1852.

His children are:

Henry Brinkman	married	Emilie Madlung
August	"	Lisette Hupe (Liborus)
Frederick	"	Rieke Rampe
Herman	"	in Elgin, Ills.
Charles	"	"
Caroline	"	married Herman Freitag
Charlotte	"	Casimir Bauer
Louise	"	married Henry Becker
Mary	"	Henry Hemker

He was a native of Hesse, Germany.

BRINKMAN FREDERICK Settled in Homewood 1855.

His children are:

Theodor Brinkman	Henriette Brinkman
Frederick	Henry
Dora	died single

The others all married after leaving Homewood.

He was a native of Hesse, Germany.

BRINK JOHN Lived near North Harvey 1856.  
a native of Holstein, Germany. Moved away.

BRODERIUS JOHN Settled near Stone Quarry 1855.

Born May 20, 1825 Died Sept. 10, 1896.

His wife was ELSEBE HEIDT. His children are:

Frederick Broderius	married	Lizzie Rohrdanz
Henry	"	Catherine Frahm
Anna	"	August Kott
William	"	Moved to Iowa

He was a native of Holstein, Germany.

167

BROOKSBY GEORGE In Blue Island in late '60s

He lived in the Henry Robinson house. When the building was moved to Western Avenue and Grunewald Street about 1860 and divided into two separate houses he lived in one of them for a short time.

BROWN SCHUYLER Settled in Palos in 1834.

No further information obtainable. (Continued on page 929)

BROWN CLEMENT In Blue Island in early '40s

Died 1884 - Aged 78 years.

Wife's name MERCY ANN ---- Died 1852.

They had one child, a son, John Brown.  
He was a stage driver in the late '40s.

See Advertised Letter list of July 31st, 1835 - (page 135)

BROWN ADAM Settled in Bloom in 1833.

Born 1805 Died 1896

His wife was PHOEBE MEYERS. Children are:

Christopher Brown	married	in Minnesota
George A.	"	out West
William	"	Lucy Lucas (Robert)
Adam H.	"	in Crete
Elizabeth	"	Died single
Lovina	"	George Fowler
Augusta	"	George Wilder
Phoebe A.	"	Freemont Holbrook
Mary J.	"	Abraham Haner

Lovina was the first white child born in Bloom. Brown came from Pennsylvania. He lived at the Crossing of the Sac Indian trail and Chicago Road, where he had a farm and also kept a tavern.



168

BRYANT DAVID

In this vicinity in 1855.

No further information.

BRUDERT JOHN

In Blue Island in 1857.

No further information.

BROSHART MARTIN

Roseland about 1855.

He was a native of Holland and a butcher. He had two sons. Moved to Chicago after short residence there. Am not sure as to correct spelling of name.

BRUCE M.F.

In this vicinity in 1852.

No further information.

BRUNNENKORN ISIDOR (German)

Lived in Blue Island in 1853.

No further information.

BRUNNING JOHN (German)

In this vicinity in 1853.

No further information.

BRUNS JOHN (German)

In this vicinity in 1857.

No further information.

BRUEGGEMAN HENRY.

Settled in Rich near Homewood 1852.

His children are:

Henry Brueggeman	married	Pauline Moench
Christoph	"	Mary Hoffmeyer
Fred	"	Sophia Lussanahof
Mina	"	Henry Fortmiller
Conrad	"	--- Hoffmeyer

He was a native of Hanover, Germany.

169

BRUEGGEMAN CONRAD

Settled in Rich in 1852.

He was married and had no children. A native of Hanover, Germany.

BUCH JOHN

Came to this vicinity about 1854.

His children are:

Johanne Buch	married	George P. Meyer
Catherine "	"	Peter M. Harder (Generally known as Peter Harris)
Sophia "	"	Henry Meyer (No relation of Geo. P.)
Mathilda "	"	single in 1911
John "	"	Moved away
Frederick "	"	"

He was a native of Holstein, Germany. A mason and brick layer. At one time lived in Blue Island but later in or near Tinley Park. He did the stone and brick work on a number of buildings in Blue Island. Buch also played the violin at dances and weddings and was generally known as a jolly good fellow.

BUCK JAMES (English)

Came to Orland in 1846.

His children are:

Martha Buck	Single
Samuel "	Single when moved away
Mary Ann "	" " " "

BUCKNELL THOMAS

Lived near High Prairie in early '50 near 103rd Street and Stewart Ave.

His children are:

Newton Bucknell	---	Elvin Bucknell	-Died in Civil War
Thomas (?)	---	and a Daughter	

Family moved to Pennsylvania.

170

BUECHSENMAN JAN In this vicinity in 1857.

No further information.

BUECHSENMAN LEOPOLD In this vicinity in 1857.

No further information.

BUETER J.C. (German) Came to Blue Island about 1854.

His children are:-

Frank Buster	Single 1911
Charles "	" "
Otto "	" "
Ernst "	Married -----Clausson (Claus C)

He was a druggist or rather a typical German "Apotheker" was employed by my father in his drug store till 1856, when he opened a drug store in the Duensing building; later he moved his store across the street, and moved back to the west side of Western Avenue, several doors south of his first location where he died.

BUETER CHARLES (German) Came to Blue Island about 1852.

When he first came here he clerked for Charles D. Robinson. Later he clerked for Robinson in his branch store in Thornton station, at one time he had a store of his own in Coopers Grove, then a grocery store on the west side of Western Avenue near James Street. He was married and moved to Chicago in the '60s.

BUEHLER PHILIP In this vicinity in 1858.

No further information.

171

BUHL CHARLES H.

Lived about 3 miles East in the late '40s near Michigan Avenue and 123rd Street.

His children are:

Charles Buhl	Sidney Buhl
Frank "	Laura "

Moved to Danville, Ills. He was a brother of George Buhl.

The name has also been spelled "Buel" but "Buhl" is correct according to Adeline Buhl.

BUHL GEORGE

Settled on Butterfield Farm, near Homewood about 1858.

His wife was SARAH STWARTZ of Ohio. His children are:

Adeline Buhl married Stephan Baker (Ben)
George "
Alice "
Anna Ruth "
Daniel W. "

The last four moved to Missouri. Buhl came from Butler County, Pennsylvania.

BUTTON Leander

Settled in Roseland about 1859 near Wallace and 104th Street

His children are:

Leander Button and Fred Button

Button's wife and Mrs. William Wheeler were sisters.

He came from Cincinnati - served in Civil War. Moved away. Adjutant General's report mentions a "David" Button as serving in Civil War.

BUGGERT WILLIAM (German)

In Blue Island in 1852.

He had a blacksmith shop in the former Sherwood Shop for several years. Later he moved to Homewood.

172

BULLE CLAUS (German) In this vicinity in 1852.  
No further information.

BULLE AUGUST (German) In Blue Island in 1853.

He had a grocery store at about No. 200 Western Avenue in the '60s. He was a brother-in-law of Otto Hartwig. He was married and had several daughters, Anna, Helena and Lena are all that I remember. Moved to Kankakee, then to Chicago

BUMP JACOB Died 1849. Came to Bloom in 1834.

Wife's name LYDIA - Died 1852.

His children are:

Edwin Bump married Diana Robinson (Daniel)  
Angelina " " Philander Andrews  
Leander " " Elizabeth Lucy Dixon  
Nelson " " -----  
Jefferson " Born 1826 Married Fannie Mariah Rockafellow  
(James)  
Thomas " " 1819 Died 1877 Married Mary Fagen  
(Died 1869)  
Sarah " Married John Ross

Lived first in Bloom and then in Yankee Settlement, Will County.

BUMP EDWIN Settled in Bloom 1834.  
His wife was DIANA ROBINSON (Daniel) Children are:

Daniel Bump married Marion Campbell (John)  
Frank " " Amanda Walker  
Alonzo " Moved to Kansas (Served in 8th Ills. Cav)  
Jacob Lewman Bump -----  
Thomas " single  
Eliza " married Ben Jocylin  
Hattie " " Andrew McBean  
Adeline " " Lyman Ellis  
Emma " " George Pearson  
Jessie " " Henry Hart James

Bump first lived near Matteson and later on Butterfield Creek.

173

BURNHAM ----- In Blue Island in 1858.

Had a post office box and took the Saturday Evening Post.  
No further information obtainable.

BURNETT PATRICK In Blue Island in 1855.

A laborer - boarded with Philip Hector.

BURRITT ELISHA Bloom in '40s.

His children are:

William Wallace Burritt  
Harvey " "  
Amanda " "  
Aloise " "

He was a son of J.C. Burritt of Crete. Town clerk at one time. Moved to Mones.

BURROUGHS MARK Settled in Palos in '40s.  
He served in 100th Ills. Reg. during the Civil War.  
His children are:

Allen Burroughs Died in Civil War  
Elmira " married Samuel Windenburgh  
Juan " " Mary Kelsey  
Emily " " Leasure Smith  
Kate " " William Quince  
Stephan " " Martha Quince

BURDICK ----- Lived 3 miles East near Periams in 1842  
In Blue Island 1848.

He was a carpenter, boarded at the Blue Island House.  
Later had a shop in the D.O. Robinson Building on Western Avenue, top of hill. He was married.

BURCKHARD LORENZ Settled near Orland in 1853.

His children are:

Charles Burckhard married Louisa Kimmel (Fred H.)  
Louisa " " Fred Winokler of Lockport.  
He was a native of Saxe Weimer, Germany.

174

BURCKHARD SAMUEL Settled in Palos middle '50s

His wife was Margaret Grobe. His children are:

Samuel Burckhard	Frank Burckhard
Emma "	Margaret "
Charles "	

None married while here. Moved to Chicago.  
He was a native of Wuertenberg, Germany.

BURGGRAF ALBERT In Blue Island 1854.

His wife's name was --- KBIL

He was a glove and cap maker and had a little shop about 107 Western Avenue. He was here for several years - a brother-in-law of Frederick Klopffleisch. A native of Saxony, Germany.

BUSSETT CHARLES In this vicinity about 1860.

No further information.

BUSSE FRED In this vicinity in 1860.

Received the Evening Messenger of Cleveland at the post office.

BUSHNELL CHESTER Settled in Palos 1836

Died 1854 - Aged 66 years.

His first wife was POLLY McNUTT.

His children with here are:

Asa Bushnell married Sophia Chatfield
Henry " " Lovinia Dayton
Lydia " " Heman Crandall

His second wife was CYNTHIA GILLET. Their children were:  
Reuben Bushnell married Berthena Pettijohn

His second wife was Mary Ann Tobey  
Franklin L. Bushnell married Mary Jane McCord (John)  
He served in Civil War. (Continued)

175

Mary Jane Bushnell married Chauncey Dayton
Chester " " Delia "
Francis " " Jennie "
Betsy " " William Bump
Sophia " " Henry Eells
Cynthia " " Douglas Gregory

Reuben Bushnell moved to California when children were young.

BUSH LEWIS Settled in Palos in 1836.

Born in Bristol Addison Co., Vt. 1811, October 29th.

His wife was MARY RITCHEY (James) His children are:  
Born in Chillicothe, Ohio. Dec. 4, 1824.

Nelson Bush married Martha Cox (George)
John " " Hannah Powell (Malinchton)
James " " Margaret Strawn (Alex)
Henry " " Delia Muench (James)
Lincoln " " Alma Green (Charles)
Prudence " " Daniel Cameron (John)
Mary " " William McCauley (Joseph)
Maggie " " Walter Patrick, Jr.
George " " Susie Dalny

He was a son of John and Prudence Bush. (Nelson Bush served in 100th Ill.R.) His wife fled to Fort Dearborn during the Black Hawk War.

BUNKER ELEANOR

" Mary

Lived north near present Mt. Greenwood in '50s

They were related to William Betts.

BUSCH GEORGE Came to Blue Island about 1852.

Born 1825 Died August 19, 1884.

His wife was ---WOLZ

His children are:

John Busch married Therese Engelhardt (Widow of Dan'l Klein)
Annie " " Frederick Cordt
William " " moved to St. Paul, Minn.
Maggie " " ----
George " " ----
Emilie " " to Denver
Mary " " " "
Henrietta Busch single
Frédéric " " ----

(Continued)

174

He was a brother of Mrs. Peter Engelland. Lived near 135th St. and Thornton Road, close to the Wibben Brick Yard.

BUSCH VALENTIN Came to Blue Island about 1856.

His children are:

Louis Busch Moved to Chicago  
Margarethe Busch " " "

His second wife was MATHILDE ----

He was a member of the brewing firm of Busch & Brand.  
He was a native of Besse Darmstadt, Germany.

BUSCHMAN WILLIAM In Blue Island in '50s.

First Lived on the "south side" and about 1860 moved to the San Ridge and later to Chicago where he died.

He was married but had no children. He was a brother-in-law of Diedrich Quade, Diedrich Wiabking and William Fischer. A native of Hanover, Germany.

BUSCHER WILLIAM In this vicinity about 1854.

No further information.

BUSHNELL FRANKLIN L. Born in Palos in '40s

His wife was MARY JANE McCORD (John) His children are:

Berthens Bushnell married Frank Wuest (Samuel)  
Harriet " " William Fletcher  
Betsey " " ----Allen of Pasadena, Calif.

BURT THOMAS J. Lived in Orland late '50s

He had three children. No further information.

Served in the Civil War.

175

BUTCHER THOMAS B. Settled in Palos about middle '40s

His wife's name was SOPHIA ---- Their children are:

Mary Ann Butcher married Timothy Mason	
Thomas " " Elizabeth McLinden (Arthur)	
Sophia " " Samuel Gray	
Alfred " " Ella Baethke	
Elizabeth " " Thomas Fagan	
Sabina " " Joseph Doctor	
John " " in Chicago	
Joseph " " single	

He was English. Also lived in Lyons at one time.

BUTTERFIELD BEN South of Homewood 1834.

His children are:

John Butterfield moved to Iowa	
Elijah " " "	
Margarethe " married Alfred Bartholomew	
Mary " " Erastus Baker	
Martha " " in Iowa.	

He lived in Homer, Will County before 1833. Butterfield was a farmer, also kept a well known tavern, lived on Butterfield Creek. Came here from Pennsylvania. Moved to Iowa in late '50s.

BUTTERFIELD LUTHER L. South of Homewood in 1834.

A brother of Ben Butterfield and lived near him.

BUTTERFIELD ---- Near Bachelors Grove early '40s

He had no family here and no relations in this vicinity.

BYRNES JOHN (Irish) Came to Orland in 1845.

His children are:

John Byrnes married ---- Reed (John)	
George " " Margareth McGinnis (Michael)	
Margarethe " single	
Sarah " "	

Mary " James Shields (James)

His widow married Thomas Majors.

BUTLER JOHN Homewood about 1860.

He was post master at one time.

BUSHNELL ASA Palos in '40s.

His wife was SOPHIA CHATFIELD. His children are:

Alfred Bushnell - Served in 39th Ills. Regiment during Civil War.

Chester "  
Walter A. "  
George "  
Josephine "  
Emmie "

Moved to Engelwood.

CAGUE JOHN (Irish) Bachelors Grove - early '40s

Died 1872 - aged 75 years.

His wife's name was ELEANOR ----- His children are:

John F. Cague married Betsey Beck (Elias) 1st wife  
Mary Murphy (Archibald) 2nd wife

Margareth " " William Carley

Cague was a brother to Mrs. Robert Aston.

CALL JOHN Lived in Bloom in 1836.

Milton McCoy says he knew him. No further information.

CALDWELL JOHN (Scotch) Bloom 1842.

His wife was MARY JANE CALDWELL (daughter of Joseph and Dorothy (Jack) Caldwell) Their children are:

Joseph Caldwell married Catherine R. Wallace (Robert)

James " " Helen Holbrook

Julia " single

Maria " married H.M. Goodell

Edward " " in New York City.

Six children died young. John Caldwell was a brother of Mathew Caldwell.

CALDWELL JOSEPH

Bloom 1838.

His wife was DOROTHY JACK. Their children are:

James Caldwell married Catherine Christy  
Archibald " " Annie Miller (Wm)  
Thomas " " Rosanna Hood  
Mary Jane " " John Caldwell (no relation)  
Rosanna " " John Little  
Martha " " James Orr  
Dorothy " " James Brisbane

CALDWELL MATHEW (Scotch)

Bloom 1842.

His children are:

John Caldwell married Nellie Root - he served in 39th Ill. Infantry in Civil War  
Richard " " ----- he served in 8th Ill. Cavalry Civil War

William " " Emily Orr (James)  
Seward " " Helen McKinstry  
Nancy W. " " Charles M. Hunt  
Jeanette " " married Murdock Campbell  
Carrie " " Daniel Rain  
Ella Jane " " Frank Hollinger  
Ida Jarrett " " George Poss  
Sarah Margaret died single  
Mary Bolinda " "

CALDWELL ARCHIBALD (Scotch)

Bloom 1842.

His wife was ANNIE MILLAR (William)

Children are:

Joseph Richard Caldwell moved to California  
Eliza " " Fullerton, Neb.  
William G. " married Jennie Pickens (Orson)  
Mary " " Otto L. Oswald  
Susan " -----

178

CALDWELL JAMES (Scotch-Irish) Bloom 1842.

His wife was CATHERINE CHRISTY.

Moved to Elgin, Illinois.

CALDWELL JOSEPH Born in Bloom in 1847.

His wife was CATHERINE R. WALLACE (Robert)

The children are:

Clara Jane Caldwell	----	
A. Maria "		married Frank M. Knight
John "		Harriet Mueller
Myrtie Lorena "	-----	
Jesse Thomas "	-----	
Martha Jeanette "	-----	

CALHOUN J. Rich in early '50s.

Said to have had the first store in Rich and surveyed the village. Could obtain no further information.

CAMPBELL MICHAEL Settled 5 miles west in 1846.

Died March 15th, 1890. Aged 86 years.

His wife was the widow of Henry King - died August 17th, 1885.

Their daughter Katherine married Ira McCord (John)  
Came here from Piqua, Ohio.  
First lived on Burr Oak Avenue - later came to Blue Island.

CAMPBELL JONATHAN P. Settled in Orland about 1834.

His wife was MELISSA MOTT, a step daughter of Robert Lucas.

He had several children and moved to Northfield, Minn. in the '50s. He was a brother of Sidney Campbell.

179

CAMPBELL SIDNEY S. Settled in Orland in 1834.

Died April 13th, 1887 - aged 76 years.

His wife was BETSEY ANN McCLAUGHERY, (Richard)

His children are:

Frank R. Campbell	single	1912
Zacharias T. "	"	"
Helen C. "	"	"
George W. "	-----	
Mathilda M. "	-----	
John S. "	killed in Civil War	
Sidney S. "	"	"
Martha "	married William Breckenridge	
Rosa or Rosetta "	" Chas. R. Green of Bloomington	
	(Served in 100th Ill. Reg.)	

Campbell was one of the first settlers in this neighborhood; he was a farmer and also held a number of public offices.

CAMPBELL NICHOLAS Palos late '40s

His children are:

Julia Ann Campbell	married	DeWitt Paddock
Harriet "	"	Edward Kibbe

CAMPBELL JOB Bloom 1846.

His wife's name was REBECCA ----

His children are:

Jane Campbell	single
Phoebe "	married Harry Wagner
Joseph "	" in Iowa
John "	" in Chicago
Lorin "	----
Marion "	an adopted child married Daniel Bump (Ed)

CAMPBELL JOHN Bloom 1848

Had one child

William J. Campbell married Rebecca McElowney (John)

180

CAMPBELL ALONZO Bloom '50s

Moved to Danville, Ills.

CAMPBELL JOHN Bloom '50s

He was a brother of Job Campbell.

CAMPBELL JAMES Bloom '50s.

His children are:

Samuel Campbell married Martha Fleming (Henry)  
 Rose " " Joseph Andrews

CAMPE FRITZ Settled in Rich 1853.

His wife was MELOSINA HESTERMAN (Wm) His children are:

Anna Campe Died  
 Dora " married Philip Glaesser  
 William " " Magdalena Scheidt (John)

CAMPIN ED Lived 3 miles north in 1860.

He lived near Western Avenue and Morgan.

CALBRINCK ALBERT In Bloom 1860.

He was elected constable in 1860, according to Chicago Democrat. No further information.

CARNEHAN DAN In this vicinity in 1858.

Lived about three miles Northwest according to some and in Palos, according to others. No further information.

CARNEHAN ALEX Settled in Palos in '50s.

He was a bachelor. Moved away.

181

CARSTEN JOHN Near Harvey in 1852.

He lived on the Old Thornton Road. No further information.  
 He was a native of Holstein, Germany. Moved away in '50s

CARSTEN JOHN Settled near Tinley Park in 1852.

He had one or more children. Moved away.

CARSTEN CHRISTIAN Near Harvey in 1852

Lived on the Old Thornton Road, and moved away in the '50s.  
 He was a native of Holstein, Germany.

CARLEY ALPHONSE Lived in Coopers Grove about 1850.

His children are :

Allen Carley married Bertha Schmidt (Christoph)  
 Henry " " Ida "  
 Alice " " Diedrich Henke

His widow married George Kollman.

CARLEY WILLIAM Lived in Coopers Grove about 1850.

His wife was MARGARET CAGUE (John)

He was a brother of Alphonse Carley and here but a few years.

CARTER JAMES (English) Lived near Blue Island in 1849.

His wife was MARY FINN - Died April 12th, 1885 Age 81 years/

He had a son William Carter married Jane Mitchel.



182

CARTER WILLIAM Lived near Blue Island 1849.  
 Wife's name JANE MITCHEL  
 Born December 27th, 1832 Died January 10th, 1910.  
 His children are:  
 - Walter Carter and Alfred Carter. The family moved away  
 in the '80s.

CARRAHAN PATRICK Settled in Palos in 1845.  
 He was not married.

CASKEY CON Lived in Homewood 1857.  
 He had one child, who was taken care of by his brother  
 when Con was taken away from Homewood.

CASEY THOMAS Lived in Homewood 1857.  
 He was married and had a family. Moved away and took  
 the child of his brother Con with him about 1860.

CASE JOSEPH Settled in village of Thornton 1835.  
 Died 1872 - aged 66 years.  
 Wife's name MARY --- Died 1858 - aged 49.  
 His children are:  
 Helen Case single  
 Henry " married Maria Gardner (Ira)  
 Frank " " in Crown Point, Ind.  
 Josephine " " " " " "

CASE SANFORD Settled in village of Thornton 1835.  
 Died 1871 - aged 60.  
 His wife was REBECCA TABER - Died 1865 aged 40.  
 They had no children.

183

CASKEY ALEXANDER (Scotch Irish) Bloom 1848.

His wife was ELLEN McQUEEN. Their children are:-

Robert Caskey married ----- Wishard in California  
 William " moved to Oberlin, Ohio  
 James " married ----  
 Margaret " single  
 Ella " married Henry Cone  
 Jane " John Boys  
 Catherine " single

CASKEY GEORGE (Scotch Irish) Bloom 1848.

His wife was SARAH MILLAR (David)

Their children are:

Frank Caskey married in Chicago  
 Esther " " Robert McEldowney (James)  
 Rollin " single 1912  
 Mary " " "  
 Ellen " " "  
 Edith " " "  
 Annie " " "  
 Alice " " "

CASKEY WILLIAM Bloom 1848.

Andreas History says 1855 - family state 1848.

His wife was ELIZABETH CALDWELL. Their children are:

Anna Caskey married Dr. C. W. Saulsbury  
 Eliza " " Rev. Samuel Young  
 Sadie " " James Smith

CASWELL EDWIN Settled on Lanes Island in 1856.

He was a son of Nathan and Hannah (Mitchel) Caswell

He was a blacksmith. Served in Company K, 88th Illinois  
 Infantry during Civil War. Moved to Crown Point in '60s.

184

CASSIDY THOMAS In Blue Island in '50s  
 His wife was MARGARET DUFFY.  
 He worked for Germanicus Cooley for a number of years.  
 He was married. Moved to Washington Heights. Children:  
 Mary Ann Cassidy married Stephen Warren.  
 Caroline " " Henry Williams  
 Samuel " " in Indiana  
 William " " in Chicago  
 Thomas and John -----  
 Lydia and James -----

CASSIDY MARTIN In Blue Island in '50s  
 No further information.

CATLIN GEORGE Settled in Orland 1854.  
 His wife was FANNIE KIRBY (a sister of Samuel Kirby)  
 Their children are:  
 Harriet Catlin married Peter Dilly  
 Amy " " Thomas Cook (Jacob)  
 On monument in cemetery name is spelled "Catling"

CENDER LEO Blue Island 1853.  
 See Page 191.

CHAPMAN LOTT Died 1871. Settled in Thornton about 1847.  
 His wife was IRENE BAKER. They had one child -  
 Phoebe Ann Chapman married Herman Schwantke

CHATROOP LOUIS (German) Blue Island in 1858.  
 He had a general store on the northwest corner of  
 Western Avenue and Vermont Street. Later on north-  
 east corner Western Avenue and Broadway. In the  
 sixties he moved to Chicago and engaged in the  
 leather business.

185

CHAMBERLAIN LOUIS L. In Orland in 1852.  
 A commissioner of highways.

CHAMBERLAIN FRANKLIN Came to Blue Island in 1845.  
 Died January 20th, 1881, Aged 84 years.  
 His wife was REBECCA LEAVITT. Children are:

James A Chamberlain married Sarah Leavitt of Michigan	
Oliver S " " Eliza Stevens of Joliet	
Anna " " Jediah Scott " "	
Marietta " " John Adams " Utah	
Henry " " Lucy Leavitt of Nevada	
Sarah " " Died at age of 17 years.	

Chamberlain was born in Waterford, Me. His wife in Vermont  
 While a youth his father moved to Canada, about a hundred  
 miles east of Montreal. After his marriage he settled on  
 a small farm until July 1837, when he came to Illinois,  
 driving all the way by team to "12 mile Grove" near Joliet  
 where he lived until April 1845, when he came to Blue  
 Island.  
 He first lived on a farm opposite the old Cemetery till  
 1852 when he moved to Black Oak.  
 (See photo page 940)

CHILDS HERMAN Lived in Bloom in '40s  
 No further information.

CHILDERS JAMES Thornton in 1834.  
 He settled on the north bank of the Little Calumet River  
 near the mouth of Thorn Creek. He had several children.  
 He was killed in a runaway in the early '50s - shortly  
 afterwards the family moved away.  
 Name is sometimes spelled "Childress"

CHATFIELD WALTER Orland in '50s.  
 His wife was MARY GRANDALL (Heman)  
 He had several young children when he moved to Missouri.

186

CHATFIELD JOHN Lived on Section 22, Palos 1850.

No further information.

(A Mrs. Chatfield was a teacher in Palos in 1838)

CHATFIELD JESSE. (Palos) Served in 39th Ills. Regiment. (Continued on page 929)

CHURCHILL GEORGE Thornton Station, early '50s

The first postmaster and first Illinois Central R.R. agent in Homewood. He was married but had no children while here. He came from Massachusetts.

CHURCH JESSE (From New York) Near Blue Island in 1854

Lived on Western Ave. near 103rd or 107th St.

His children are:

Caroline Church Jesse Church  
Electa "

Moved to Iowa about 1860.

CHURCH WILLIAM L. In Bremen in 1856.

He was a delegate to the Anti Slavery Convention in 1856.

No further information.

CIRIAKEL HENRY Came to Blue Island 1852.

His children are:

Frederick Ciriakel Died single  
Henry " "  
Daughter married a Mr. Paddiken of New York City.

He was a native of the City of Bremen, Germany. Lived on east side of Western Avenue near Desplaines St. About 1860 he moved to near the present Oak Forest.

187

CILETZKI -----

Blue Island early '50s

Lived near Canal and Chicago Sts. Was a laborer on the Rock Island Railroad. He was a native of Poland.

CLAUDE ---

His wife was ---- BLATTNER

In Bloom early '50s.

His children are:

Catherine Claude married Joseph Klein (Joseph)

Mary " " in California

Barbara " " John Sauter (Vincent)

John " single

August " "

Joseph " Went west and never heard from.

CLAUSSEN THIES

Came to Blue Island in 1852.

Born January 3, 1813 Died Nov. 10, 1895.

His wife was ANNA SLUEMER - a well known Midwife.

They had one child -

(CLAUS C. CLAUSSEN married Marie E. Schoth (Peter)

{ " " Lizzie Squires (Hiram) 2nd wife.

{ " " Served in Company B, 82nd Ill. Regiment in Civil War.

He lived in Canal near Wabash - was a native of Heide, Holstein, Germany. (See photo page 958)

CLAUSSEN ERICH

Came to Blue Island about 1854.

His wife was DORIS KOCH, a half sister of his brother Asmus' wife.

His children are:

Claus Claussen

Mary Claussen

Dora " "

Annie " "

Minnie " "

Christine " "

He was a carpenter and had a shop on the southeast corner Western Avenue and Broadway. Later on Western Avenue just across the Slough. Moved to Ottumwa, Kansas. He was a native of Holstein, Germany.

CLAUSSEN ASMUS Settled near Harvey in 1854.

His wife was CATHERINE KOCH. Children are:

Asmus Clausen	married	Dora Heinrichs (Henry)
Peter	"	Frances Hann of Chicago
Mary	"	Martin ----
John	"	Emma Hildebrand (Henry)
Henry	"	Anna Schroeder of Glenwood
William	"	Tillie Bohn of Chicago
Anna	"	John Dockweiler of Glenwood
Dora	"	Robert Arens of Chicago
August	"	Lizzie Graves of Glenwood

He was a son of Claus and Catherine (Hensen) Clausen, and a brother of Erich Clausen. Both he and his wife were natives of Holstein, Germany.

CLARKSON MARY Blue Island late '50s.

She lived with her grandmother Sarah Funk. Her parents were Willis and Mary Clarkson but they never lived here. Her mother was a sister of Mrs. W.P. Roche, Mrs. Hamilton Lopp and Mrs. Charles Albee. She married Henry B. Robinson (Charles D)

CLARK C.F. Lived in this neighborhood in 1859.

He received the Brother Jonathan, a paper published in New York. No further information.

CLARK JAMES (English) Bloom near Homewood in '40s.

He had one child - Charles Clark married Mary Zelay.

CLARK GEORGE Came to Blue Island in '40s

He was a carpenter - also a hunter and trapper. He used to catch wild pigeons in nets corner Greenwood and Walnut Street where they had a roost in the giant oaks, which bordered the "Pond".

CLARK MRS. Thornton in '40s

She was a sister of Gurdon S. Hubbard and lived on the so-called "Sand Farm" one mile east.

CLARK GUY Lived in Thornton in 1849.

Died of cholera.

CLARK E.B. Lived in Section 28 Orland, Late '50s

Moved away. No further information.

CLEAR MARTHA Near Blue Island in 1859.  
3 miles north near Mt. Greenwood

She married Benjamin Kayler.

CLAFFEY THOMAS (Irish) Settled in Palos about 1848.

Children are:

Charles Claffey married Anna Cannon  
Thomas. " ----

COULTER ---- Blue Island early '50s  
Generally known as "Old Man" Coulter. Lived on Grove St.

COOKLIN JOHN In this vicinity in 1858.

No further information.

COULTON E. In Blue Island in 1857.

Received his mail here according to post office records.  
No further information.

COLEGROVE C.J. In Blue Island in 1854.

Lived on southwest corner of Grove and Henry Sts. He was the father-in-law of Robert Wright.

190

COFFEY THOMAS Died 1876-Aged 61. Lived in Thornton in '50s.  
No further information.

COFFEY CHARLES Lived in Thornton in '50s  
His children are: John and Charles Coffey. Moved away.

CONSOER HANS Came to Blue Island about 1857.  
Born 1830 - Died 1885.  
His wife was CAROLINE BARGHOLTZ. Their children are:  
Born July 23rd, 1833 Died Jan. 11th, 1917.  
William Consoer married Mary Roloff  
Frank " " Mary Trein  
John " " -----  
Mary " " Henry Voss (Henry)  
August " " Minnie Piepho  
Rosina " " William Haase (Adolph)  
Both he and his wife were natives of Bescritz, Mecklenburg,  
Germany. Lived near the Stone Quarry.  
Name sometimes spelled "Konsoer"

CONSOER JOHN Came to Blue Island about 1860.  
His first wife was Mary Derlow ) sisters  
His second wife Rieke " )  
His children are:  
Charles Consoer married Mina Kriegsman (Valentin)  
Herman " " Annie Rumm  
Annie " " Edward Rohde (Christian)  
Pauline " " Daniel Kemmen of Chicago

CONLEY MORRIS Came to Blue Island in 1846.  
Wife's name ELLEN --- Moved to Palos in 1847.  
Children are:  
John Conley married Johanna O'Connell (Edward)  
Patrick " " Bridget Kane (Owen)  
Ellen " " James Maloney

191

COOL BENJAMIN F. Settled in Bachelors Grove 1844.  
His wife was LOIS MAXON. His children are:  
Benjamin Cool married Jane Nobles (William B.)  
Minerva " " Alexander " "  
Caroline " " Henry H. Minard (Elisha)  
Daniel " " Lydia ----  
He came from Conneaut, Ohio.

COOL BENJAMIN Settled in Bachelors Grove 1844.  
Born 1820 Died December 31st, 1896.  
His wife was JANE NOBLES (William B.) Born 1829 Died 1874.  
Children are:  
Nelson A. Cool married Mary Curtis Forrest of Chicago  
Grace King was his second wife  
B. Frank Cool married Elizabeth Ann Forrest of Chicago  
a cousin of Mary Curtis  
Julia Cool married Frederick Ferrers (Charles)  
Harriet " " Lorenzo Burville of Crete  
Edward " " Rhoda ----  
He was a farmer - also a Justice of the Peace.

COOLEY GERMANICUS Came to Blue Island in 1839.  
His wife was ELSIE ANN REXFORD (Benajah)  
He was one of the early settlers; in 1850 he lived on  
the brow of the hill between Vermont, Grove, Rexford  
and Gregory - later he moved to the south side of Grove  
St. just east of the Rock Island R.R. His house was  
destroyed by fire in the sixties - then he roofed over  
the basement and used it as a residence. He had  
several children who died while young. Also an adopted  
daughter Mary Cooley who married ----Low and is now  
(1911) living in Momence, Ills.

192

COURT DANIEL

In Blue Island in 1858.

His wife was MARY NEAR (Christoph)

He worked for a number of years for Otis Wattlos.

COURT WILLIAM

In Blue Island in 1858.

Single, and a brother of Daniel.

COX GEORGE (English)

Came to Orland in 1847.

His wife was ELIZABETH PRATT. Children are:

Edward Cox	Died in Civil War
Anna M. "	married James M. Parsons
Martha "	" Nelson Bush (Lewis)
Sarah "	" Horace Parmalee (Amos)
William "	" Rebecca Gilson (Dexter)
Harry "	" ---Schmidt

COWDEN MERRITT

Settled in Orland in '40s

His wife was CORNELIA DICKSON (Fergus)

He was a well known fiddler at dances. Moved to Minnesota.  
Had no children while here.

COCHRAN JAMES W.

East of Riverdale in '50s.

In the '50s or before he lived on the Calumet River about four and one-half miles East near Michigan Central Bridge. He was married. In the '80s he lived in Blue Island.

COURTNEY ----

Blue Island in 1835.

(See Mr. Rexford's letter page 233)  
He came here with his family, wife and one child, in 1834 or 1835 and built a log cabin on the Indian Trail near corner of Grove and Ann Sts. He was the first white settler within the present city limits (1911)  
According to Heber S. Rexford, Courtney lived there a number of years - according to others, his wife died, and he returned to Baltimore within a year. Mr. Rexford ought to know better than anyone else - at the same time all traces of Courtney seem to have been lost and he is never mentioned anywhere else.

193

COOK JACOB

Settled in Palos about 185

His wife was MARIA BEAGLEY. His children are:

Thomas Cook	married Amy Catlin
Amelia "	-----

COOPER THOMAS (English)

Settled in Orland in 1850

Born 1821 Died 1897.

His wife was ELEANOR HEWSON Born 1826 Died 1897

His children are:

John Cooper	married Jane Sayers (John)
James "	--- Daniels
George "	" Fanny Newton (James)
Edwin "	" Edith Harwood
Edgar "	" Lydia Holstein (Chas E.)
William "	---
Ellen "	" Ben Sayers (John)
Annie "	" in Dakota

COOPER JOHN

Lived in Kensington 1857.

Children are:

John Cooper	James Cooper
Maggie "	Clement "
Catherine "	

He was employed by the Illinois Central Railroad. Moved to Chicago.

COOK THOMAS (English)

Settled in Thornton '50s

His wife was SARAH JANE MILSTEAD (Joseph) Children are:

John Cook	married Clara Wilder
Mary "	" Frank Van Steenberg
Thomas "	died single
Clara "	" "

194

COLLINS JOHN Lived in Palos in late '40s  
 No further information.  
 A John Collins was a Town Collector in Palos in 1850.

COLLINS ----- Lived in Orland in '50s  
 She was a widow. Her children are:  
 John Collins Had a blacksmith shop in Orland  
 Patrick " Sarah Collins  
 None of the family here in 1912.

COHRS FRED Settled in Rich in 1850.  
 His children are:  
 Henry Cohrs married Sophia Kruse (Christoph)  
 Fred " " ----- Kuhlman  
 He was a native of Hanover, Germany.

COLE JOHN W. He was in Rich in '30s  
 His children are: George Cole single  
 Charlotte " "  
 Edward " died single  
 Lydia " married --- Cox  
 John " " Sallie Hewes (Lewman)

COATS JABEZ Homewood in 1850.  
 He was a blacksmith in the present Homewood. After his  
 death in the '50s the family moved away.

CORNISH DALON BLUE Island in 1850.  
 His wife was AMANDA C. HARTER (John)  
 He was a carpenter and at one time lived in Crete, Ills.

195

CONLAN DANIEL (Irish) Settled in Palos late '40s  
 His children are: Daniel Conlan -----  
 Mary " married Felix Cody  
 Annie " " John Hayes

COUGHLIN DENNIS (Irish) Settled in Palos late '40s  
 His children are:  
 John Coughlin married Maggie Mahon  
 Bridget " " Dennis Fitzpatrick  
 Mary " " Dennis Curran (Dennis)  
 Ellen " " John Donnovan  
 Catharine " " James Riley  
 Patrick " single  
 William " died young

COUGHLIN JOHN Several miles west in 1858.  
 Wife's name MARY ANN - She lived in Oyster Bay, N.J.  
 "Going to his place of employment at Archy Murphy's, in  
 March 1858 he was mired and lost his life crossing the  
 Sag Slough several miles west. His body was found by  
 Dennis Curran, while hunting in July 1859."  
 (Chicago Democrat July 1859)

COLVIN ----- Lived near 95th and Western Avenue in 1856.  
 No further information.

GRANDALL FAMILY About 1834.  
 That came to this vicinity consisted of:  
 David Crandall married Harriet Thurston  
 Heman " " Lydia Bushnell  
 Mark " " Eliza Skillinger or Schillinger  
 Alva " " Susan Mitchel  
 Martha " " Stephan Jones  
 Elizabeth " " Otis M. Wattles  
 Ruey " " David Wadhams  
 Ethan " " Elizabeth Hand

(Continued)

196

## CRANDALL FAMILY (Continued)

From the best information that I am able to obtain, it seems that David, Mark and Heman came here about 1834 - (First to Will County in 1832) some state earlier, as they fled to Fort Dearborn for protection during the Black Hawk War. I have this statement from some of the members themselves. The other members, except Ethan, came several years later. The Crandall Family came from Franklin County New York. The family originally came from England and the several members settled in Connecticut, Vermont and Rhode Island. Two or three other members of the Crandalls remained in New York.

Ezekial Crandall, a cousin of the above, was here but a short time. He moved to Wisconsin.

## CRANDALL DAVID Settled in Thornton in 1834.

His wife was HARRIET THURSTON, daughter of John Thurston of England.

His children are:

Julia Crandall	married	Simon Abbot of Guthrie, Iowa
Ruby	"	Dyer Ritchie
William B	"	Ann Sullivan
Clarissa	"	Henry Paul
John	"	Jane McKenzie (Wm)
Jane	"	William Powell of Michigan City, Indiana.
Ellen	"	Frederick Gardner (Ira) Thornton
Sarah	"	Ebenezer Sweet (Henry H.)
		Asa Farnum - was her 2nd husband
Clarke S	"	Moved to Kansas
Daniel L	"	" Missouri

Sarah Crandall is said to have been the first white child born in Thornton.

David Crandall came to this vicinity - Homer Will Co. in 1832, and fled to Fort Dearborn for protection that year during the Black Hawk War. For a short time before settling in Thornton he lived in Bachelors Grove. His father was John Crandall of Vermont and his mother was a Miss Austin before marriage. David Crandall moved to Dade County, Missouri, in 1843.

197

## CRANDALL HEMAN

Bachelors Grove in 1834.

Died March 12th, 1890. Age 78 years.

His wife was LYDIA BUSHNELL (Chester)

His children are:

Abigail Crandall	married	James Buffham
Ruey	"	Fayette Patrick
Mary	"	Walter Chatfield
Martha	"	Daniel Turney
Christopher	"	Roxey Reed (He served in Civil War)
Imogene	"	James Hamilton (Wm)
		Stephan C. Reed (Waterman) was her second husband
Heman Alexander	"	Mary Ritchie
George	"	Katy ----
Eva	"	Thos. Crandall (Philorma) of New York.
Benjamin	"	Harriet Jane Crandall (John)
Alfred	"	said to be in Missouri

He was Born in Vermont. One of the earliest settlers in this vicinity.

## CRANDALL MARK

Bachelors Grove in 1834.

Born August 17th 1814. Died April 23, 1891.

His wife was ELIZA P. SCHILLINGER or Skillinger

Their children are:

Caroline Crandall	married	Chas. Pangborn (Nephew of Richard)
Myron	"	Elmira Gilson (Dexter)
Clara	"	Allen Gilson (Dexter)
Albert	"	Mary Ann ----
Henry	"	Adele Aldrich
Electa	"	James Weber
Mark	"	said to be in Indiana
Alma	"	single

He was born in Vermont. Came to this vicinity from New York. One of the earliest settlers here.



198

CRANDALL ALVA Bachelors Grove about 1838.  
His wife was SUSAN MITCHEL. They had no children.  
In 1832 he lived near Homer, Will County. Fled to  
Fort Dearborn during the Black Hawk War.

CRANDALL EZEKIEL Bachelors Grove about '40s.  
He was a cousin of Mark, Heman, etc., etc.  
Was here but a short time. Moved to Wisconsin.

CRANDALL ETHAN Came to Blue Island in 1840.  
His wife was ELIZABETH HAND. His children are:  
Margaret Crandall married Charles Dresbach  
Warren " " Clara Canfield  
Charles " " Died in Minnesota  
These children were all born here.  
He lived in and around Blue Island a number of years.  
Was a delegate to Cook County Convention in 1848.  
Moved to Minnesota.

CRANDALL JOHN NEAR Bachelors Grove 1834.  
Born Oct. 4, 1830. Died 1896.  
His wife was JANE McKENZIE, a native of Scotland,  
daughter of William and Janet McKenzie who came to  
the United States in 1835. Their children are:  
James Alfred Crandall married Mollie Sproat (John)  
Harriet Jane " " Benj. Crandall of  
Piper City, Ills.  
Ruby Clarissa " " Thomas Sproat of  
Marley, Ills.  
Mary " " Louis Biedenkopf  
Ellen J. " " George Hildebrand (Fred H)  
Daniel Lincoln " -----  
Came here with his father, David Crandall, in 1834.  
Moved to Missouri in 1843, returned two years later  
resided first in Bremen township, later in Worth.

199

CRANDALL WILLIAM B. Bachelors Grove in 1834.  
Born 1825 Died 1892.  
His wife was ANN SULLIVAN (a sister of Dan Sullivan)  
Had no children.  
He came here with his father, David Crandall. Was a  
farmer and horse doctor. In the eighties he moved to  
Blue Island.

CRAIG WILLIAM Bloom about 1852.  
Died 1854 - Aged 29 years.  
Wife's name MARGARET --- Died 1878 - aged 53 years.  
Had two sons - Robert Craig Died 1883, age 33 years.  
William " -----  
Craig's wife was a sister of Mrs. David Hood.

CRARY STEPHAN First in Bloom near Homewood  
A little later in Thornton in 1835.  
His children are:  
Stephan Crary Single  
Lavinia " married Charles Barton (James)  
Cecelia (or Adelia) Crary married Jesse Daniels  
Ruth " single  
Stephan Crary was from New York.

GRARY JOSEPH S. Settled in Bloom near Thornton in 1835.  
Have been unable to establish if the above mentioned  
Crory children are children of Stephan or Joseph S.

CROSS REVEREND --- Settled about Section 32 Orland in  
A circuit rider. Early '50s  
Married and had two daughters. Moved to Crete.  
He was a regular ordained minister, and was a member of the  
Cross family of Will County. (Lyman Cross came to Yankee  
settlement in 1835)

200

CROCK MRS. --- In this vicinity in about 1860.  
No further information.

CROCKER CHARLES Lived on Sand Ridge near Indiana  
State Line in 1860.

CROCKER SILAS Lived on Sand Ridge near Indiana  
State Line in 1860.

The Crockers used to bring cord wood to Blue Island  
for barter.

CROISDALE JAMES (English) Lived in Black Oak in 1860.

CROISDALE THOMAS (English) Lived in Black Oak in 1860.  
The two Croisdalses lived with their mother. Moved  
away.

CRUMBY DARIUS Three Miles East near Periam's  
in 1850.  
He was married. Sometimes his name is spelled "Cromby".  
He sold his place to Robert H. Murray.

CRUMLEY CHARLES (Irish) Lived in Orland in late '40s.  
He was a brother-in-law of Thomas Hardy. Moved away  
in fifties. Had no children.

COMAN JOHN South Holland about 1860.  
COOMAN He was a native of Holland. Had a grist mill run by  
horse power at one time. Single while here. Gone.

201

CULVER DeWitt G. In Thornton in 1837.

His wife was SOPHERONIA JOYNER of Chicago.

He had a tavern in Thornton in 1838. No further information.

CUMMINGS JOHN P. (English) in Oak Glen in 1854.

Born 1821. Died 1900.

His wife was ANNIE --- Born 1828 Died 1878

His children are:

Bessie Cummings married William Carnright  
Anna " moved to Chicago  
Celia " ----  
Percy " ----

CUNNINGHAM JOSEPH Lived in Bloom in '50s

Was not married.

CURRAN DENNIS Lived in Alton in 1860.

He had one son -

Dennis Curran married Mary Coughlin (Dennis)

CURTICE GEORGE Settled in Orland in 1854.

Moved away in 1857.

CUVITT TUNIS In this vicinity in 1856.

He was a native of Holland. No further information.

202

CODY JOHN (Irish) Settled in Palos in '40s

His children are:

Michael Cody,	Maria Cody
Catherine "	Ellen "
	Mary "

None married while here. Moved away.

CODY FELIX (Irish) Settled in Palos in '40s

His children are: Patrick, Nora and Edward Cody.

None married while here. Moved away.

CODY THOMAS (Irish) Settled in Palos in '40s.

His children are:

John Cody	Michael Cody
Patrick "	Margaret "

All moved away

Johanna Cody married James Connell  
 Nellie " " William McMullan

COSTIN MICHAEL (Irish) Settled on north bluff  
 of Sag in Palos about  
 1845.

His children are:

Michael Costin	Ellen Costin
James "	Belle "
	John "

COX CAMILLUS In Blue Island late '50s.

His wife was RHODA SIMPSON (John) He had several  
 children, none married while here.  
 Served in Civil War. Later lived in Washington Heights,  
 after his death his widow moved to California.

203

DAEMICKE FERDINAND Came to Coopers Grove in 1853.

Born Sept. 29, 1813 Died Jan. 3, 1898.

His wife was AUGUSTINE--Born No.12, 1818 Died Sep.12,1893.

Their children are:

Louis Daemicke	George Daemicke
Herman "	Paul "
Edmund "	Mary "
Margaret "	Anna "
Hannah "	Jennie "

None of the children married while they were in Blue Island

He was a native of Lardsberg an der Warthe, Prussia. His  
 wife was a native of Gustrin, near Berlin, Prussia. He  
 came to the United States in 1848, and before coming here  
 had a grocery store in Buffalo, N.Y. About 1857, he had  
 a general store on the South Side, about #97 and 99  
 Western Avenue.

DALE THOMAS In Blue Island in 1859.

His children are:

George Dale	Henry Dale
Edward "	Annie "
Mary "	Lizzie "

Family moved to Chicago in '60s. They lived on the  
 Sam Carr Farm near Division and High Sts.

DAM H. Lived near Tinley Park in 1855.

No further information.

DANNENHAUER JAMES (or Dannenhower) In Blue Island in 1859.

Had post office box #20 in Blue Island in 1859. No  
 further information.

204

DANKE CHRISTIAN

Settled in Coopers Grove 1852.

His children are: William Danke  
Mary  
Christine "

He was a native of Mecklenburg, Germany. Returned to Mecklenburg and died there.

DAHLMAN FREDERICK.

Lived on the Sand Ridge in '50s

His children are:

William Dahlman married Minna Paulberg	
Friederike " " George Harter (John A)	
Auguste " " Charles " (Jacob)	
Emilie " " Henry Bollinger	
Mina " " ---Metzger	
Dora " " Samuel Charles	

He was a native of the Altmark, Germany.

DAMON HENRY

Lived in Orland or Palos early '50s

Died 1854 - age 30 years. Buried in the McClaughry Cemetery. No further information.

DANIELS T. (English)

Lived on Section 19, Orland in '50s

His children are:

Louis Daniels married ---- Cure  
Henry " single  
Daughter " married James Cooper (Thomas)

DALENBERG PETER Native of Holland. Settled in Roseland in 1849.

Born 1813 Died 1893

His wife's name was LIJNTJE VANDERSYDE. Childre are:

Peter Dalenberg married Tina Van Ness	
George " " Annie Varwick	
Kate " " William Gouwens (Ari)	
Leonhard " " Pietje Van den Berg	
Cornelius " " Hannah Komp	
Nicholas " " Clara DeYoung (Henry)	

205

DALENBERG KLAAS

Settled in Roseland in 1849

He was a widower, his wife having died while crossing the ocean. With his first wife he had one child  
Trintje Dalenberg Single

His second wife was CORNELIA GOUWENS (William) This was the first marriage in the Low Prairie. With his second wife his children are:

Ari Dalenberg married Alice Baardwyk (Ari)	
Cornelius " " Mary Loenhaus	
William " " Rieke Oostenbrooker	
Peternella " " John Ravessloot	
Annie " " Henry Jacobs	
Johanne " " Petor Stegenga	

He was a native of Holland.

DAUL FREDERICK

Settled in Coopers Grove about 1852.

His children are:

Henry Daul married Doris Menke	
August " " in Chicago	
Doris " " George Sippel (Wm)	
Louise " " in Chicago	

He was a native of Hanover, Germany.

DAY

JONATHAN MONROE

In Blue Island in late '40s.

He was a brother of Rodney N. Day.  
His wife was CORDELIA S. ROOT of New York. She was born November 20th, 1817 Died December 19th, 1900.

His children are:

Adelia Day married Henry Ritchie	
Clara E " " Theodor W. Pitcher	
H. Monroe " " Emma Wentz	
Chapin A " " Ella G. Chamberlain of Chicago	
Ella O. " " James Briggs of Ottawa, Ills.	

He first lived on Grove Street east of the Rock Island R.R. then on Elm Street, near the Cemetery. Then in Marseilles Ills. and later in Roseland, Louisiana, where he died. He was a minister of the Universalist Church and a circuit rider and one of the publishers of the "Covenant" - a Universalist paper. At one time he was a pastor in Chicago and held pastorates in other large cities. He also had been  
(continued next page)

school superintendent of LaSalle County and  
principal of schools in Marseilles and Utica.

(See page 950)

DAY RODNEY N. Lived in Blue Island in 1852

Born 1818 Oneida County, N.Y. Died 1883.

His wife was SARAH TANN. She died October 1902.

His children are:-

Francis O. Day	Died single
Charles O. "	married Amelia Gilson (Dexter)
	He served in 72nd Ills. Infantry
	during the Civil War

Wallace M.	"	married Rosa Merkelbach (Jacob)
Edward	"	Emma -----
Emma C.	"	Charles Weston of Sheridan, Ill.
Sarah M.	"	Richard A. Napier, (R.H.)
Elmer E.	"	Mattie Foster
Henry H.	"	Blanche ---
Friedel D.	"	Nellie Fuller (Mrs. A.C.)
Ellen L.	"	Edward Wallace Gilson (Dexter)

(Continued to page 492)

DAY JEREMIAH (Irish)

Settled in Palos in 1848.

His children are:	Mary Day	Johanna Day
	Bridget "	Catherine "
	John "	Patrick "
	Michael "	Jerry "
	Thomas "	James "

Find name also spelled "Dea" Moved away.

DAYTON WILLIAM

Settled in Orland in '40s

His children are;

Adeline Dayton	-----	
Lovina "	married	Henry Bushnell (Chester)
Chauncey "	"	Mary Jane Bushnell (Chester)

DAYTON CHAUNCEY

Came to Orland in the '40s

His wife was SUSAN BRONSON. His children are:

Chauncey Dayton	Scott Dayton
"Mack"	"

He was a brother of William. Died of cholera in about 1855.

DAYTON SMITH

Came to Orland in '40s

His children are:	Truman Dayton
	Susan "
	Cornelia "

He was a brother of William and Chauncey.

DAYTON JAMES

Bachelors Grove in 1856 or before.

He had a blacksmith shop near Patricks.

DAVIDSON W.S.

Black Oak, Section 7, about 1850.

No further information.

208

DANCER DAVID

Lived in Bachelors Grove 1848  
on Farm later owned by Thomas Moss.

He was married and had children. Moved to Hadley, Will  
County in 1850. He was related to the Ben F. Dancer  
family of Homer, Will County.

DEHNHARD PETER

Settled in Orland about 1852.

His children are: Mary Dehnhard Died single  
Eliza " Moved to and  
married in Indiana.  
He was a native of Kur Hessen, Germany.

DEHNHARD ADAM

Settled in Orland in 1855.

He married the Widow of Adam Battenhausen. They had  
no children.  
He was a native of Kur Hessen, Germany.

DEIBEL GEORGE

Blue Island in 1856.

He was a cooper and worked for the brewery several years.

DEGEN PETER

In this vicinity in 1857.

No further information.

DEIST WILLIAM

Came to Coopers Grove about 1850.

He was a native of Kur Hessen, Germany and moved to  
Ottawa, Ills. about 1860.

DEIST GOTTFRIED

Came to Coopers Grove about 1850.

He was a native of Kur Hessen, Germany. Moved to  
Chicago about 1858.

209

DEIST CARL

Settled in Coppers Grove 1850.

A native of Kur Hessen. Moved away.

DERMODY JAMES

In this vicinity in 1857.

No further information.

DEIMLER ADOLPH (German)

In Blue Island in 1857.

He was a clerk for F. Schapper.

DEUTSCHMAN

JOHN

WILLIAM

JOACHIM

In this vicinity in 1857.

Could obtain no further information.

DEXTON CHAUNCEY

In this vicinity in 1853.

No further information.

DEWEY WILLIAM

Came to Blue Island in 1845.

Wife's name PAULINE ----

He was a horse trader. At one time also lived about Three  
Miles East near Perian's. (See Samuel D. Huntington)

DERLOW CARL

Came to Blue Island about 1860.

His wife was MARIA MUENZENBERG. Children are:  
Marie Derlow married John Consoer  
Riecke Derlow married John Consoer (second wife)

DEHNING CHRISTIAN

Born 1811

Died 1883.

Coopers Grove in '50s.

Wife's name LOUISE --- Born 1808. Died 1860.

No further information.

210

DECKER JAMES V. Settled in Palos about 1835.

His wife was CINDERELLA HARRINGTON (Joseph) Children are:

Lester <sup>s</sup> Decker	Single	Served in Civil War
Lewis <sup>A</sup> "	Married	Roxanna Reed (Waterman)
Martha "	"	Mark Pettijohn (George)
Cinderella "	"	Albert A. Robson
Albert "	"	in Minnesota.

DETMERING DIEDRICH Settled in Rich in 1846.

His wife was WILHELMINA STUENKEL. Children are:

Henry Detmoring	married	Louise Buesing
Fred "	"	Sophia Biskamp (Henry)
Louis "	"	Mina Seeman

Sophia, Sophia M., William and George - Died.

He was a native of Hanover, Germany.

DEPZE HENRY Lived in Rich in 1850.  
Near the present Homewood.

His children are:	Richard Dekpe	Henry Depke
	John "	William "
	Charles "	

He was a native of Hanover, Germany. He was an uncle of Mrs. Frederick ("Friede") Boehm. Moved to Danville, Illinois.

DeORVILLE DR. EMIL In Blue Island 1855.

His wife was LOUISE SCHMITT (Henry Jacob) She later married Carl Trapp, a brewer here in the '60s. She was born Oct. 1st, 1836 Died August 12, 1881.

He practiced medicine here as early as 1855. He was a German nobleman, well educated but somewhat erratic. He died in the '60s.

211

DeLAND ELLIOT Settled near Morgan Park in middle '50s

His wife was MARGARET SAVACOOOL (James) Children are:

Charles DeLand	Moved west
Mamie "	" to Arkansas
Walter "	" to Milwaukee
Ellis "	married John Burns

DeYOUNG CORNELIUS Settled in South Holland in early '50s

His wife was MAGGIE Van VUUREN

He bore the same name but was no related to any of the other DeYongs in this vicinity. They had no children. He was a native of Holland. Moved to Michigan.

DeYOUNG HENRY Settled in South Holland in 1847.

His children are:

Gisbert DeYoung	married	Mina Mastenbrook (James)
Henry "	"	Vyverke Schaap (Dirk)
Ari "	"	Annie Van Vuuren
John "	"	Tunje "
Mary "	"	Henry Van der Kock
Sophia "	"	Isaac Schimmel
Lizzie "	"	Ari Aarentsen
Johanna "	"	John Glasman
Jacob "	"	Grietje Wiersma
Peter "	"	Marika Schaap (Dirk)
Wilhelmina "	"	Simon Benschop
Engel "	"	Coris Van der Syde

He was a native of Holland.

DeYOUNG JACOB Settled in Roseland in 1849.  
Born 1808 in Schoorl, Holland. Children are:

John DeYoung	married	Janna Kommers of Franklin, Wis.
Dirk "	"	Cornelia Madderom (Klaas)
Hark "	"	Maggie Van der Wolf (Hendrick)
Maartje "	"	Dirk Van Vuuren (Roelf)
George "	"	Johanna Ver Hoef

## DeYOUNG JOHN

Came to Roseland in 1849.

His wife was JANNA KOMMERS of Franklin, Wisconsin.

Children are:

Elizabeth DeYoung	married	John Van der Myde
Gertie	"	Jacob J. Schreiber
Isaac	"	Maud Howie
Jacob	"	Elizabeth Stegenga
Mary	"	Peter Swart (William)
Katie	"	William Stegenga
John	"	Hattie Van der Mey
Dirk	"	-----
Peter	"	-----
Susan	"	-----
Jennie Magdalen	"	-----
Benjamin	"	-----

He was a native of Holland and lived on the corner of State and 103rd Streets.

## DeYOUNG TUNIS

Settled in South Holland in 1849.

His children are:

Peter DeYoung	married	Effie Van Morden (F.)
John	"	Nellie
Adrian	"	----- DeYoung (Hark)
Mary	"	Nicholas Kraemer

He was a native of Holland. He was no relation of Jacob DeYoung (1849) or Henry DeYoung (1847)

## DeYOUNG GERRITT

Roseland in 1849.

A daughter Nellie DeYoung married ----Karpenstein  
Moved away. Gerritt DeYoung was a native of Holland.

## DeYOUNG DIRK

Roseland 1849.

His wife was CORNELIA MADDEROM (Klaas) Children are:

Jacob DeYoung	married	Nancy Van der Bilt (John
Trentje	"	Edward Elzinga
Nicholas	"	Sadie Bult
Cornelius	"	Mary Witkop
Gertie	"	Henry Van der Wolf
Gerritt	"	Bertha Von den Borg

(Continued)

## DeYOUNG (continued)

Effie DeYoung	married	Clarence Bailey
Abram	"	Lizzie Moerdyk
Nellie	"	Single

Dirk DeYoung was a native of Holland.

## DeYOUNG PETER

Settled in Roseland 1849.

Pieter de Jong is the original spelling of the name.

His wife was TRENTJE DALENBERG. Children are:

Cornelius De Young	married	Effie Madderom (Klaas)
John	"	Nellie Mastenbrook (James)
Jane	"	Abram Madderom (Klaas)
Dirk	"	Lyntje Maat
Nicholas (Klaas)	"	Jannoke Ravesloot
Mary	"	William Swart
Katy	"	Philip Tanis
Anna	"	Simon Dekker
Jacob	"	Jane Ver Hoef

He was a native of Holland. A brother of old Jacob DeYoung 1849.

## DeYOUNG GEORGE

Settled in Roseland 1849.

His wife was JOHANNA VER HOEF. Children are:

Gertie DeYoung	married	Wynand Van Haezelan
John	"	Died single
Jacob	"	in Iowa
Martha	"	Jacob Jonker
Nettie	"	Robert Van der Floeg
Jennie	"	William Van den Berg
Aeneas	"	single

He was a first white child born in Roseland.

## DaJONG

The DeYoung family originally spelled their name "de Jong". It has been 'Americanized' into DeYoung.



204

DeRIDDER JOHN Settled in South Holland about 1850.

His children are:

Aantje DeRidder married Gerrit Oostenbrooker  
 Cornelius " " Aartje DeYoung

He was a native of Holland.

DeREUTER ARIE Settled in South Holland in 1848.

His wife was ANNEKE AARENTSEN (Cornelius)

Children are:

Ari DeReuter married Jane Rietveld (Ari )  
 Peter " " Ida Tysse  
 Jane " " John Overtoom  
 (Big) Peterje " " Michael O'Connor  
 (Little) Peterje " " John Madderom  
 Dirk " " Maggie Madderom  
 Mary " " Cornelius Roggeveen  
 Carrie " " Marcus Ypma  
 Cornelius " " Single

He was a native of Holland.

DeKOCK ARI About Four Miles East in early '50s

He lived on the banks of the Galumet River near the  
 "Deutsche Bosch" East of Periam's. He was not married.  
 He was a native of Holland.

DeKOKER ABRAM Settled in Roseland in 1849.

His children are:

Mary DeKoker married John Oling  
 Abram " " Elizabeth Blocker  
 Jane " " Carl Fraatz  
 Cornelius " " Johanna Mack  
 James " " Elizabeth Van Koeveren  
 John " " Bertha Stoll  
 Jacob " " Nellie Least

He was a carpenter and a native of Holland.

215

DeGRAAF WOUTER Settled in South Holland middle '50s

His wife was Adrieja Van Drunen (Sebastian)

His children are:

Bastian De Graaf married Nellie Ravenstein  
 Lucas " " Geertje DeYoung  
 Chris " " Marie Gouwens  
 Rokus " " Jane Van Zanten  
 Anton " " Annie Gouwens  
 Hester " " Tunis Van der Aa  
 Vyverke " " Frank Kanecome

He was a native of Holland.

DeVRIES JACOB Settled in South Holland about 1852.

His children are:

Aalje DeVries married Lambert Van Vuuren  
 Kleaje " " Cornelius Ravesloot (John)  
 Kars " moved to Dakota  
 Jacob " single

He was a native of Holland

DeVRIES JOHN In Blue Island in 1852.

His children are:

Henry DeVries married Elizabeth ----  
 Martin " " in Nebraska  
 Tunis " " Trientje Swets  
 Cornelia " " Leonhard Mastenbrook  
 Lina " " John DeKayser

Children moved to near Lincoln, Neb. He was a native  
 of Holland. Lived first on Western Avenue near Canal  
 St., later he was employed as a foreman by Jonathan  
 Periam, near Riverdale.

DeVRIES CORNELIUS Lived near Riverdale in '50s

He was a brother of John DeVries. A native of Holland.

216

DeWAH MATHIAS

Lived in this vicinity in 1855.

No further information.

DeVOGEN -----

Lived near Riverdale in 1853.

She was a widow and lived near Periam's. No further information.

Devine MARY (Irish)

Settled in Palos in 1848.

She was a widow of James Devine. Her children are:

Patrick Devine	Michael Devine	James Devine
Terrence "	Mary "	Catherine "

None married here. Moved away.

DEHN HANS

In Blue Island about 1852.

He was a laborer and left about 1855. Not married.  
A native of Holstein, Germany.

DAY RODNEY N. (Continued from page 482)

At one time lived in Bachelors Grove and later in Blue Island, corner Walnut and Elm Street. He had a wagon shop southwest corner of Grove and Ann Sts. Later in the old school house on Vermont near Ann St. He also practiced law for a number of years.  
He was a brother of Jonathan Monroe Day.  
Wallace M. Day served in the Civil War.

217

DICKINSON CHESTER

Orland in 1852.

He was a delegate to the Cook County Convention in 1852 - no further information.

DIBBELTESTUIVER ABRAM

Near Riverdale in 1853.

Children are: Tunis Dibbeltestuiver  
 James "  
 Abram "  
 Peterbella "  
 Johanna "  
 Annie "  
 Leonhard "  
 Lizzie "

He was a native of Holland.

DICKSON FERGUS

Came to Orland in 1845.

Born 1799 Died 1887

His wife's name was SARAH ---- Died 1868 Aged 54 years.

Their children are:

H. N. Dickson , wife's name D. Maria ---- was married when he came here with his father.

Morris E.B. Dickson	Died aged 17, 1846
J. B. "	married Emily Nichols (R.W.)
Harriet "	David Abbey
Clara "	---- McCoy
Cornelia "	Merritt Cowden
Electa "	in St Louis, Mo.
Maria "	Thorp Beagley

Dickson moved to Newton County, Indiana.

DICKELMAN CHARLES

Came to Thornton in 1860.

Children are:  
 Lizzie Dickelman married John Brie  
 Minnie " " Fred Lang  
 Mary " " Henry Dickel (Dan)  
 Charles " " Bertha Busak  
 William " " Hannah Scheskie  
 John " " Anna Schulz

He was a native of Hamburg, Germany.

218

DICKEL DANIEL Settled in village of Thornton 1849.

His wife was ELIZABETH KNARR. Children are:

Rosa Dickel	married	Myron McKee (James)
Henry "	"	Mary Dickelman (Charles)
Daniel "	"	Hannah Braley
Charles "	"	Jessie Parker
Betsey "	"	Fred Trenk
Mary "	"	W. Willis
Amelia "	"	Charles Bennett

Dickel had a lime kiln for years. He was a native of Hesse Darmstadt, Germany.

DICK DAVID In Thornton in '50s.

He had a large family. Moved away.

DIEDEL JOHN Near Blue Island about 1860.

He was a farmer, also did odd jobs of carpentering. Lived on the south side of Vermont between Ashland and Halsted Sts. He was a German, and not married.

DIENER GEORGE (German) In this vicinity in 1859.

No further information.

DIETHE ----- Lived in Rich in 1852.

He was a farmer and lived in Cedar Prairie.

DIEKMAN CHRISTIAN (German) Lived near present Harvey 1852.

Moved away.

DIEKMAN GEORGE Lived in Coopers Grove in 1856.

Moved to Buckley, Ills.

219

DIEKMAN FREDERICK Lived near Tinley Park in 1853.

He was a native of Hanover, Germany. Moved away in '50s.

DIEKMAN ERNST Settled on Sand Ridge in 1852.  
Andreas History states 1849.

Born 1827. Died 1909

His wife was WILHELMINA OSTERHAGE (Simon)

Their marriage is said to have been the first on the Sand Ridge. Their children are:

William Diekman	Single
Andrew "	married Mary Thiel of Chicago
Frederick "	Emma Meyer " " (Robert)
Frank "	-----
Ernest "	Lydia Meyer (Albert)
John "	Lydia Keller of Chicago
Emma "	Leopold Schroeder (Martin)
Minnie "	Albert Meyer, Jr. (Albert)
Elizabeth "	Frank Engel (Bernhard)
Lydia "	Fred Waterman (Henry)
Clara "	single 1911

He was a native of Bavenhausen, Lippe Detmold, Germany.

Information given by son.

DIETZ FREDERICK CHRISTIAN in Blue Island 1852.

Born 1799 Died 1855. A blacksmith.

DIETZ JOHN Shoemaker. In Blue Island 1852.

DIETZ MINNA In Blue Island 1852.

The above are brothers and sister.  
The Dietz Families lived northeast corner of Vincennes and Burr Oak Ave. During the cholera epidemic of 1855 the family nearly died out; what was left of it, several years later, went with the Duhn family to Minnesota. The two families were related. They were natives of Brandenburg, Germany.

220

DIEDRICH JOHANN (German) Lived near Tinley Park in 1853.  
 Children are: William Diedrich married --- Schuhmacher  
 Mary " " Wm. Leverentz (John)

DILLSCHNEIDER ---- Came to Blue Island in 1847.

His children are: Nicholas Dillschneider  
 Martin "  
 Margaret "

He lived on the east side of Western Avenue just north of Stony Creek, where he had a saloon and boarding house. He was the first German settler in Blue Island.

DITTMAN JOHN (German) Lived near north Harvey 1854.  
 Married but no children.

DIMMER Lived in this vicinity in 1855. No further information.

DIXON ----- Settled in Bloom in 1854.  
 His children are: Horace Dixon ----  
 B.J. "  
 Eliza " married George McCoy  
 (John)

Dixon and his family came here from the West Indies, and at one time had been comparatively wealthy. After his death the family scattered.

DISTELRATH MATTHIAS In or near Blue Island in 1860.  
 Received his mail at the post office here.

221

DOERR LUDWIG In Blue Island in 1857.  
 He was a brewer in the Metz brewery.

DOERR G. Lived in Blue Island in 1852.  
 No further information.

Doehring Fred Lived near Tinley Park in 1855.  
 No further information.

DOHRMAN CHRISTIAN Came to Blue Island in 1856.  
 His wife was CAROLINE SORGENFREI (Henry) Their children are:  
 Charles Dohrman William Dohrman  
 Fred " Louis "  
 John " Dora "  
 Lizzie "

His second wife was the widow of August Marx. Their children are:

Henry Dohrman Albert Dohrman  
 Anna "

None of the children married while here.

He lived on Vermont St. near Ashland Avenue and was a native of Brandenburg, Germany.

DOEHLER HENRY He came to Blue Island in 1851.  
 Died November 24, 1897 - aged 83 years.

His wife's name was CATHERINE ---- Their children are:

George Doehler married Barbara Kiessling  
 He served in Co. B, 20th Indiana Reg.  
 in Civil War.  
 Henry Doehler " Mary Schroeder (Frederick)  
 Therese " " Henry Soltow

Doehler was a blacksmith and had a shop on the west side of Western Avenue near Market St. His family came to Blue Island in 1853. He was a native of Spahnack, Bavaria, Germany

222

DOOLITTLE WILLIAM In Blue Island in early '50s

His wife was KATE FAY (Lyman) A son

William H. Doolittle married Lottie R. Green.

William H. had several step-brothers and a step-sister in Joliet. After Doolittle's (Wm) death his widow married John Near.

DORN DETLEF Came to this vicinity 1852.

Lived in Bachelors Grove, north of the Everdon Farm.

He was a native of Holstein, Germany. Moved away in '60s.

DORN HENRY Came to Palos in 1852.  
Lived near the Lucas Farm.

He was a brother of Detlef and a native of Holstein, Germany. Said to have lived in Bachelors Grove at one time.

DOUGLAS DR. HENRY He was in Blue Island 1848.  
His wife was MARY ANDERSON. (Andrus?) (See photo page 954)

He was a physician and lived on the northeast corner Western Avenue and Vermont St. in a house he built in 1852 and that stood there for over forty years. He left here about 1856. He was a native of Vermont and came to this vicinity in 1845. See Chicago Democrat June 21st, 1850. Moved to Kansas City, Mo. in '50s. Jennie Parmelee, a relative who lived with Dr. Douglas, also moved with him to Kansas City.

DOUGLAS GEORGE Was in present Homewood 1854.

He built a house but never occupied it. Left in a few years.

223

DOLTON GEORGE Settled near Riverdale in 1837.

His wife was CATHERINE HARTER of Delaware, Ohio.

Children are:

Andrew H. Dolton married Julia Harter of Delaware, O. She died January 4, 1881 Age 60.

Charles H.	"	"	Ellen Stronach of Iowa
Henry B.	"	"	Jane Cunningham
George E.	"	"	Christine Wilhelmina Nitsche (August)
Mary Ann	"	"	Marquis Axtell
Emily C	"	"	William Morrey
Elizabeth	"	"	Peter Steenberger (John)
Jane	"	"	Died single

For a number of years he ran a ferry across the Calumet and then he, Levi M. Osterhandt and Jonathan Periam had a toll bridge across the River. At one time he also had a tavern near Riverdale. He was an extensive owner of land in and near the present village of Dolton. He took a very active part in public affairs. He was one of the first settlers in that vicinity. The Chicago and Michigan City Highway, of which State St. in Hammond is a part, was blazed by Dolton and J.C. Mathews. He was of German descent and born in Baltimore. Came to Chicago from Ohio in 1835.

DOLTON ANDREW H. IN Dolton 1837.

His wife was JULIA HARTER. Children are:

George A. Dolton married Flora Bishop of New York  
Julia " died single  
Four other children died in childhood.

DOLTON GEORGE E. In Dolton 1837.

His wife was CHRISTINE WILHELMINA NITSCHKE. Lived there for a while and then moved to St. Louis.

DOLTON HENRY B. In Dolton 1837.

His wife was JANE CUNNINGHAM. Children are:  
George J. Moved to and married in California  
Dolton  
William C " married Emma Dickelman  
Laura C " " Edith DeYoung  
Alice " " Charles Malin  
Mary " " Claude Henderson

224

DOLTON CHARLES H. In Dolton 1837.  
Born Oct. 6, 1835 Died March 1900.

His wife was ELLEN STRONACH. Children are:

Minnie Dolton	married	Frank Lewis
Pamilla	"	Carl Thompson
Catherine	"	single
Emma	"	"
Stronach	"	-----
Elmer S	"	-----Cromrei
Nellie	"	died single

DOW JOHN I. Came to Blue Island about 1845.

His wife was MARGARET KELLEY (A sister of John, etc.)

His children are:

Daniel Dow married in Bureau, Ills.  
Josephine " was married three times  
Her first husband was Harry Myers of N.Y.  
" 2nd " " John Barner  
" 3rd " " John Engelhardt,  
(widower)

When he came here he first lived on Grove St. east of the Rock Island R.R. In a few years he moved to the west end of Grove Street in the block bounded by Grove and Vermont Streets. He was a painter and as a sign painter had unusual skill. In 1842 Dow had a paint shop in Chicago. (See photo page 952)

DOSE CASPER )  
" CONRAD ) Brothers. Lived south east in 1858.  
" PETER )

They were here before 1858 - knew them personally but have been unable to place their residence. Moved away.

DORNHECKER NICHOLAS (German) Settled 3 miles west in 1859.  
His children are:  
John Dornhecker married Mary Noble (William)  
George " " Eva Klein (John)

225

DOWNEY PETER S. Died 1894. Came to this vicinity in 1846.

His wife was CATHERINE O'SULLIVAN, a daughter of Owen and Hannah Allman O'Sullivan. The O'Sullivan's came from Kerry, Ireland. Mrs. Downey died March 1910.

The children are:

Thomas S. Downey	married	Kate ----
Peter A.	"	Mary E. Bliss
Mary A.	"	John F. Quinn of Joliet
Catherine	"	William Savage of Streator
Annie	"	Charles L. O'Connell
Robert Jerome	"	single in 1913
Maynard Francis	"	---- in Joliet

Four children died in childhood.

Downey came to this country from Queens County, Ireland, with his parents, Robert and Margaret Downey, in 1832. The Downeys first settled in Evansville, Indiana. After the death of his father, which took place a few years later, Peter S. Downey engaged in the construction of public works in Ohio and Indiana. While engaged in this work on the Wabash Canal he met and married his wife. Downey came to this neighborhood in 1846 and entered the employ of Thomas Morgan, who lived several miles north. In 1848 he settled in the Township of Bremen, when part of the land was still owned by the Government. He resided on his farm till 1873, when he moved to Joliet, where he lived till 1879, when he again bought a farm nine miles southwest and where he died in 1894.

Downey and his wife are both buried in the City of Joliet.

DOWNING ROBERT L. Lived near Glenwood in 1850.  
Died 1869 - Age 47 years.  
His wife's name was LOUISE --- Died 1851 - age 23 years.  
His children are:

Robert L. Downing, John Downing and another son.

Moved to Grinnell, Iowa.

DOYLE ROBERT Lived near Butterfield Creek in early  
His wife is FRANCES MORRIS (Charles) 50s  
He taught school near Butterfield Creek. He had a sister, Anna Doyle, who also was a teacher. They were the step children of John McCullaugh.

226

DOBERTIN CHRISTIAN

In this vicinity in 1857.

No further information.

DOANE EDGAR P.

Lived 3 miles northwest in 1845  
on the so-called "Carter" farm

His wife was SARAH ANN ROBINSON (Henry)

His children are: Harry Doane James Doane  
Delia " Ellsworth "Two other children are buried in Robinson's Grove,  
whose bodies have not been removed.The family moved to New York where the children  
married.DOCTOR JOSEPH (French) Born Oct. 16, 1823  
Alsace Lorain Settled in Orland in 1849.He was a son of Joseph F. Doctor or "Docteur" His wife was  
His children are: Maria B. James.Joseph Doctor married Sabina Butcher (Thomas B.) Born May 4, 1820  
Charles " " Mary E. Tilsey (William) Died Oct. 2, 1906  
Oliver, " " moved to Newton County, Ind.  
George " " White " "

DOLISCH --- (Bohemian)

Bloom in late '50s

No further information.

DOEPP WILLIAM (German)

Settled in Homewood 1855.

Born 1831 Died 1897. His children are:

Louis Doepp	William Doepp
Edward "	Frederick "
Albert "	Herman "
Johanna "	Auguste "
Julia "	Lillie "

He was a physician.

227

DOEPPER HENRY (Correct spelling "TOEPPER")

In Orland in 1853.

"	CONRAD
"	GEORGE or JOE (?)
"	ADAM
"	JOHN
"	ELIZA

John and Conrad served in the Civil War. Later they all  
moved to Charles City, Iowa in '60s.

DONAHUE JOHN (Irish)

Settled in Palos about 1845

His children are: Peter Donahue  
Frank "  
Con "  
James "  
Ellen "  
John "

DRAEGER ANTON (German)

Blue Island in 1853.

He was a plasterer and mason. He also played in a band at  
dances, weddings, etc. Married. Moved to Dolton.

DRAEGER HENRY

Born 1818 Died 1888.

Lived on Sand Ridge in '50s.

He had one child - Anna Draeger married in Chicago.

Also a stepdaughter - Maria Haman.

He was a native of Hanover, Germany.

DRAEGER JOHN

Lived on Sand Ridge in '50s

His children are:  
Anna Draeger married John Dickelman  
Henry " died singleHe was a brother of the above Henry and a native of Hanover,  
Germany.

DRUSCHKE THEODOR

Lived in this vicinity in 1857.

No further information.

228

DRUMMOND JAMES Lived in Orland or Palos 1854.  
 Born 1827 Died 1854 Buried in McClaughry's Cemetery.  
Not the Drummond mentioned below. No further information.

DRUMMOND JAMES Settled in Palos middle '40s  
 His children are:  
 Catherine Drummond married James Harrington  
 Susan " " John Hanrahan  
 " " William Irwin 2nd husband  
 Elizabeth " " William McCreedy  
 Barbara " " Manchester Rice  
 " " George Lucas, 2nd husband  
 John " single served in Civil War  
 Robert " Went to California during gold excitement. Died there.

DRIESE CHRISTIAN. Came to Blue Island in 1852.  
 Wife's name WILHELMINA. Born March 8, 1817  
 Died Dec. 16, 1902  
 His children are:  
 Herman Driese married Margaretha Bertz (Philip)  
 William " " -----  
 Albert " " Dorothea Fischer  
 Emilie " " William Fischer  
 Minnie " " Louis Luchtemeyer (George)  
 Henry " " Died single.  
 First lived on Canal St., later on Vermont on the East Side. He was a basket maker and a native of Brandenburg, Germany.

DROEFFLINGER JOHN Lived on Sand Ridge in 1856.  
 No further information.

229

DRING MATHEW (English) Died 1852. Lived in Orland late '40  
 Wife's name ELIZABETH ---- Died in 1855.  
 A daughter Mary Dring married Thomas Humphry, Sr.

DRAKE JOHN (Irish) Settled in Palos in 1848.  
 His children are:  
 Barney Drake married Ida Reed  
 John " " -----  
 Nellie " " Patrick O'Connell

DUERKOPF FREDERICK Settled near Western Ave. & 95th in '50s  
 His children are: William Duerkopf  
 Otto "  
 Henry "  
 Lina "

DUENSING CHRISTIAN Came to Blue Island about 1848.  
 Born Oct. 11, 1805 Died Nov. 2nd, 1888:  
 His children are:  
 A daughter married August Schorling  
 " " Louise Duensing married ---- Tegtmeyer  
 He was a native of Hanover, Germany. At one time he lived on Canal Street. He had a general store about 220 Western Avenue, which he sold to F. Schapper in 1850. In '60s he moved to Vincennes Road near 79th St. He also at one time lived south of Lansing.

DUENSING FREDERICK Lived in Rich in 1853.  
 He was a native of Hanover, Germany.  
 He had three sons Henry Duensing  
 George "  
 Edward "  
 and possibly more children.



230

EASTMAN EBENEZER From New York Thornton in '50s

His children are:

Florentine Eastman married Luella Hunt (Chas M)  
 Louise " " --- Catlin  
 Catherine " -----

He had several other children but they lived in New York and never came to Illinois.

EAKINS STEWART Settled in Bloom in 1844.

His wife was CATHERINE McELDOWNEY (John Sr)

He had a number of children. Went overland to Oregon in the '50s.  
 Find name also spelled "Aikens" Eakins is correct.

EBEL HERMAN In Blue Island in 1860.

He was a native of Battenberg, Hesse Darmstadt, Germany. A brother of William Ebel, and cousin of Herman, Henry W. and Carl Schmitt. Clerked for F. Schapper. Returned to and died in Germany. Single.

EBEL WILLIAM In Blue Island in 1860.

A brother of the above and came from the same place. He was a tailor and here only a few years.

ECKER JOHN Had one child, Agnes, died young. Homewood '50s

EENIGENBURG GERRITT. Settled in Roseland in 1849.

A native of Holland.

His children are:

John Eenigenburg married Sarah DeWitt  
 George " " Nellie Bult  
 Harry " " Louise Philips  
 Sarah " " Charles Schnoor  
 Katy " " Henry Schippers  
 Peterje " " ----- Wemar

EENIGENBURG MARK Settled in Roseland in 1849.

He was a native of Holland. His children are:

Peter Eenigenburg single  
 Katy " married Cornelius Davenier

231

EDGE WILLIAM

In this vicinity in 1859.

Had a post office box here in 1859. No further information.

EDDY DR. N.P.

Blue Island (?) in 1850.

His wife LAURA B. EDDY died July 29, 1850 and is buried in the old Blue Island Cemetery. No further information:

EDELBRUCH JOSEPH

Lived in Bloom in Strasburg in early '50s

His wife's name was BARBARA ---- He had a store there. Moved to Minnesota in '50s.  
 He was a native of Westphalia, Germany.

EDWARDS REVEREND ---(?)

Lived near present Tinley Park in 1847

No further information.

EGGER CLAUS

Lived near present North Harvey 1855  
 On north Banks of the Calumet River.

He had one child -

Tina Eggers married ----- Rampke of Riverdale

Eggers was a native of Holstein, Germany.

EGGERT ANDREAS

Lived several miles west 1857

A farmer. No further information.

EGGERS PETER

Settled in Coopers Grove in '50s

He was a native of Hanover, Germany. His children are:

Henry Eggers Frederick Eggers  
 Ernst " Maria "  
 Lena " Louise "

Whole family gone - some to Chicago and some to Nebraska.

232

EGAN CHARLES B. (Irish) Came to Blue Island about 1858.

His children are:

William C. Egan moved to Atlantic, Iowa  
 Alice " married ----- Goodall  
 Josephine " " William Goodall

He was a physician who lived here several times. Moved away three or four times, but always came back. He was a doctor of the old school, also a Baptist minister. He was a native of Killarney, Ireland. He was a brother of W.B. Egan of Chicago.  
 See also Page 212.

EHRRARD CHRISTIAN (German) Lived in Blue Island in 1854.

His wife ----- died in Blue Island March 28, 1889. Age 74

His children are:

Rosa Ehrhard married Fred Hohman  
 Anna " " Charles Pochman  
 Gustave " " -----  
 Christian " -----

Sometime in '50s moved to Will County.

EHRRARD JOHN Came to Roseland 1858.

Wife's name ANNA --- His children here are:

Catherine Ehrhard married Charles Hahn  
 Anna E. " " Nicholas Overtoon  
 George " " in Hammond, Indiana  
 Several other of Ehrhard's children remained in Germany.  
 He was a native of Bavaria.

EHLERS JOHN Settled in Rich 1855.

His children are:

Henry Ehlers married Charlotte Elbers  
 Wilhelmina " " Christoph Dehning  
 Charlotte " " Dietrich Meyer  
 Christine " " in Minnesota.

233

EISENBERG JOHANN

Lived in Coopers Grove in 1857

He was a native of Kur Hassen, Germany. A laborer and renter. Married and had children. Moved away.

EISKAMP HENRY

Settled in Rich about 1853.

His children are:

Henry Eiskamp married Louis Lubsenhof  
 Diedrich " " Doris Zum Mahlen  
 Sophia " " Fred Detmering (Diedrich)  
 Doris " " Louis Heine

EISKAMP DIEDRICH

Settled in Rich in '50s

He had one child -

Sophia Eiskamp married Frederick Von Berg.

Eiskamp was a native of Hanover, Germany.

EINHORN ANTON

Settled in Rich 1846

He was a native of Alsace. His children are:

Joseph Einhorn ----- Served in Civil War  
 Mary " married Michael Merrick  
 Barbara " died single  
 Lena " " "  
 Michael " married Elizabeth Pfeiffer (Peter)  
 Anton " moved away  
 Josephine" died single

EICHARD CHARLES

Lived in this neighborhood 1856.

EIDAM CHARLES FERDINAND

Came to Blue Island middle '50s

Born December 4th, 1830.

His wife was JULIA RUNGE Born June 4, 1840 Died May 10, 1911

His children are:

Charles H. Eidam married Christine Landgraebe (Martin  
 Jennie ----- his second wife  
 Edward " " in Rochester, N.Y.  
 Clarence " " single in 1911

(Continued next page)

334

EHRMAN PETER

Bloom in '50s.

He had a son, Peter and four daughters.

EIDAM Charles Ferdinand (Continued)

Emil Eidam married Sophia Koenig  
 Louise " " William Napier  
 Annie " " Andrew Haushammer  
 Minnie " single 1911  
 William " " "  
 Emma " " "

He was a native of Hohenstein, Saxony, Germany. He was a shoe maker and opened a shop in 1857. For a long time he had his shop southwest corner Western Avenue and Vermont Street. (See photo page 948)

EIDAM C. GOTTFRIED Settled on Sand Ridge middle '50s

He was a brother of C.F. Eidam and a native of the same place. His children are:

Mina Eidam	Mary Eidam
Alma "	Robert "
Charles "	William "
Adolph "	

EINSPAHR PETER Settled near Stone Quarry about 1852.

Born 1818. Died 1864. His children are:

Gottfried Einspahr	Peter Einspahr
Lena "	Anna "
Sophia "	Mary "

He was a native of Holstein, Germany. Family moved to Nebraska about 1860. August Einspahr served in the Civil War.

EINSPAHR FRED Settled near Stone Quarry about 1852.

His children are:

August Einspahr	Frederick Einspahr
Emil "	Eliza "
Anna "	and another son

He was a native of Holstein, Germany. Moved to Indiana about 1860. Fred and Peter Einspahr were brothers and lived in one building, known as the "Long Shanty" on account of its length.

335

ELLIOT J.F.D.

Bremen 1852.

He was a delegate to the Cook County Convention on April 13th, 1852.

ELLIS HIRAM

Lived near Homewood in 1855.

His wife was MARY EASTWOOD. They had no children.

ELLIS LYMAN

Came to Thornton in Bloom in 1853.

His wife was ADELINE BUMP (Edwin) Their children are:

George H. Ellis	married	Emma Baldwin (Wm)
Samuel E. "	"	Maria Hewes (Andrew J)
J. Frank "	"	Arvilla Warner
Charles L "	"	Esther Warner
Daniel W "	"	Dora Black
Lydia Jane "	"	Charles Gray
Margaret Diana "	"	Dr. Nelson Oliver

ELLIS SAMUEL

Lived near Thornton about 1852.

Born in Conway, Mass. 1794 Died 1853.

His wife was LYDIA SMITH (Tebathan and Naomi Smith)

His children are:

Naomi Ellis	married	John Johnson
Esther "	"	Edmund Wadlow
Lyman "	"	Adeline Bump (Edwin)
Hiram "	"	Mary Eastwood - he died near Homewood in 1855.

Ellis came to Chicago in 1831. Ellis Avenue and Ellis Park named after him. He is buried on the "Johnson Farm" in Thornton (Near Franklin).

336

ELLFELDT CHARLES (German) Came to Blue Island about 1852.

Died October 1887.

His wife --- Born March 19, 1822 Died Feb. 5, 1883.

His children are:-

Henrietta Ellfeldt married	Michael Reisenweber
Mathilda "	" William Mell
Frederike "	" Harry Clark
Frederick "	" Aurelia Sauerteig (Fred)
Henry "	" Sophia Rampert
William "	" Hannah Heibreg
Mina "	" Ferdinand Kohls

He was a German teacher, leader of a brass band, justice of the peace, drawer of teeth, farmer, director of the Liederkrantz, had a saloon on the South Side about No. 89 Western Avenue. Later a Summer Garden on Vermont St. near Robinson St. He was a "Jack of all trades". While justice of the peace he dispensed justice in a unique manner, even granted a divorce.

ELBERS HENRY Settled in Rich in 1852.

Born 1811 Died 1879. A native of Hanover, Germany.

His children are:

Henry Elbers married	Mary Kroker
Charlotte "	" Henry Ehlers
Frederick "	" Mary Rosenberg
Dorothea "	" Moved to Du Page County
August "	" -----

EMORY CAROLINE In Blue Island in 1857.

Received mail here in 1857 according to Post Office records. No further information.

EMERICH M. Lived in Rich in '50s

Moved away to near Kankakee.

337

EMFY -----

In Blue Island in 1848.

Lived here during construction of canal feeder in 1848.

He was a foreman or superintendent of a gang of laborers building canal.

ENSIGN -----

In Blue Island in 1848

In the late forties he lived on Western Avenue, opposite the Blue Island House. While here he was employed in the construction of the canal feeder.

ENNIS C.

In Blue Island about 1848

Came here in 1848 during the construction of the canal feeder. In 1859 he received the 'Ladies Wreath' at Post Office.

ENGEL JOHN

In Rich in 1853.

His children are: John Engel  
Joseph "  
Sophia "  
and another daughter.

ENGEL BERNHARD

Settled on Sand Ridge in 1855.

His wife was HENRIETTA SAAK (Conrad) Children are:

Andrew Engel married	----- Trautwein
Frederick "	" Anna Meyer (Robert, Sr.)
Frank "	" Elizabeth Diekman (Ernst)
John "	" Anna Rau, of Chicago
Ernst "	" ----- Trautwein
George "	" Sophia Berger (Nicholas, Jr.)

He was a native of Bavaria, Germany.

ENGFER AUGUST Lived in this vicinity in 1853.  
No further information.

ENGELMAN FREDERICK Lived in this vicinity in 1858.  
No further information.

ENGELLAND PETER Came to Blue Island about 1849. —  
Born June 15, 1825 Died Nov. 25, 1902  
His wife was MARGARETHE BUSCH - Born Oct. 4, 1831  
Died Nov. 18, 1911  
She was a sister of George Busch and Mrs. John Wolz.  
She was a native of Bavaria, Germany.  
Their children are:  
Bertha Engelland married Conrad Louis Buss  
Anna " " Frederick Heitman  
Sophia " " Alfred F.L. Neukirch (Christ)  
Margarethe " " George Kuhr  
Frederick " " Tillie Frahm  
Peter " " Carrie Stellder  
Henry " " single  
Early in the '50s he had a saloon and boarding house  
at about #97 Western Avenue - later he moved farther  
South just across the city limits. He was a native  
of Holstein, Germany. ( See photo page 968)

ENGELHARDT JOHN Came to this vicinity about 1849  
To Coopers Grove in 1848.  
Died October 10th, 1891 - age 67 years.  
His wife's name was ---KUNIGUNDE Died Nov. 20, 1882  
His children are:  
George Engelhardt married twice ----- 1st wife  
Hulda Buelow, 2nd wife  
Henry " " Emma Sorgenfrei (William)  
August " " Mina Voss (Henry)  
Mary " " Henry Merker - 1st husband  
Ferd. Landgraf - 2nd husband  
Therese " " Daniel Klein - 1st husband  
John Busch (Geo) 2nd husband  
(continued next page)

## ENGELHARDT JOHN (Continued)

He had a saloon and tavern in the early '50s, first known  
as "Der Baierische Hof" and later as the Union House, on  
the west side of Western Avenue, south of Grove St.  
#224. After his wife's death he married Mrs. John Harner  
formerly Josephine Dow.  
At one time he also worked on the Canal Feeder.  
About 1852 he owned the Railroad Saloon, northwest corner  
Rexford and Fulton Sts.

ENGELHARDT NICHOLAS Was here in 1852.  
Died 1859. Aged 29 years.

He was a brother of John Engelhardt. At one time he  
was on a farm in Coopers Grove.

ENGELHARDT NICHOLAS Came here in about 1850.

Born 1797 Died 1861

His wife's name was MARGARETHA --- Born 1801 Died 1855.

Both buried in old Blue Island Cemetery. He was a native  
of Bavaria, Germany.

Children are:

John Engelhardt married ---Kunigunde 1st wife  
Mrs. John Harner, formerly Jose-  
phine Dow, was his 2nd wife

Nicholas " Died 1859  
Heinrich " -----

ENGELHARDT HEINRICH Came to Blue Island about 1850.

Lived on South Side and worked for A. Kroenlein.

ENGELHARDT FRED (German) Came here about 1850  
Lived about 4 miles west.  
Generally known as "Der Kleine Engelhardt"  
Children are:  
Ernst Engelhardt married Sophia Sennholz  
Carl " " Johanne Groskopf  
Louise " " Jacob Weber (Continued)

340

## ENGELHARDT FRED (Continued)

He was a brother of William Engelhardt. A native of Thuringen, Saxony, Germany.

ENGELHARDT WILLIAM Settled in Orland in 1850.

His children are:

John Engelhardt married Auguste Hundstock (Wm)  
 Heinrich " " Caroline Brand (Peter)  
 Bertha " " John Schilling (Christoph)  
 Rieke " " ---Schulz. Moved to Minnesota.

He was a native of Thuringen, Saxony, Germany.

ERICH DIEDRICH Rich in 1851

Moved to Kankakee about 1855.

ERICHMAN PETER Lived in the "Hickory" Rich 1860  
 No further information.

ERNST CARL In this vicinity in 1857.  
 No further information.

ERNST FRED (German) Was in Blue Island in 1852.

Lived on Vermont St. near Gregory St. Was employed at and around the depot of the Rock Island Railroad for years. (See photo page 970)

EVERDON SAMUEL Settled in Bachelors Grove about 1836.

His children are:

Edward Everdon married Sarah Ann Newman (George)  
 Lurinda " single

At one time in the '50s he had a post office at his house. In 1831 he built the first house in Lockport, Will County. In 1860 he moved to Harlem, Illinois.

341

FANGHAENEL FERDINAND Came to Blue Island about middle '50s

His wife was FRIEDERIKE STEINBACH (Frederick)

He was a native of Saxony, Germany. Lived on Grove St. about one block east of Division Street. His widow married John Landgraabe.

FAGAN THOMAS Lived several miles west in late '50s

His wife was ELIZABETH BUTCHER (Thomas B) Moved away.

FADKE CHRISTIAN Settled on Sand Ridge about 1852.

His first wife was MARY PROPPER (Fred, Sr.) Their children are

Louise, Emelia and Mary Fadke - they moved to Chicago.

His second wife was MINNIE HARDBRECHT (David) Their children are

William Fadke living in Dakota in 1911  
 August " " " Aurora in 1911  
 Otto " " " Chicago  
 Minnie " " " West Pullman  
 Gustave " single in 1911  
 Henry " married ----- Klein (Christian)  
 Charles " " ----- Klein "  
 Rieke " " ----- Klein "

He was a native of Brandenburg, Germany.

FARWELL JAMES Thornton in 1835.

That he lived in Thornton in 1835 is all the information obtainable. Lived on the southeast quarter of Section 27. He sold to Noah Warren, but do not know whether or not Warren ever lived there.

FARNSWORTH MRS. MARGIA DELIA Blue Island in 1835.

She was a widow and married Willard Jones of Chicago, Oct. 7, 1835. She was married at her home as the wedding announcement states, but she must have lived on the northern part of the ridge, the whole ridge in early days was known as Blue Island. She did not live within or near the present city of Blue Island limits.

342

FATKE JOACHIM (German) Came to Blue Island 1854.

His wife's name was SOPHIA---- His children are:

John Fatke.	Ida Fatke
Mary "	Anna "
	Bertha "

While in Blue Island he lived on the northwest corner Western Avenue and Union St. John and Christian Fatke were his brothers. About 1870 he moved to Crown Point, Indiana.

FATKE JOHN (German) Came to Blue Island 1854.

His wife is MARIA SCHULZ, a stepdaughter of John Teuffert.

First lived on James St., later on New St. between Western Avenue and Gregory St. Has no children. He is a brother of Joachim and Christian Fatke.

FATKE CHRISTIAN. Came to Blue Island 1854.

Died June 1909 Aged 85 years.

Lived on Vermont St. near Division St. for years. He died leaving no children living. He was a brother of Joachim and John Fatke.

FAY LYMAN In Blue Island in or before 1845.  
Died 1832.

His wife was SALLY ----Born Feb.1, 1801 Died Jan.11, 1892.

Their children are:

Jerome Fay had three wives - Mary A. Hopkins, Lydia Near and Chloe Smith

----- "	another son	-----
Kate "	married	----- Doolittle, 1st husband
		John Near, 2nd husband
Jane "	"	Benjamin Williams
Mary A "	"	George Edward Hinman

I do not know if Lyman Fay ever lived here, but his wife did and was well known here.

Lawrence Smith, Cyrus B. Sammons' mother, and Sally Fay were brothers and sister.

343

FAY JEROME L. Came to Blue Island in 1850 or in late '40s.

Died July 21st, 1886.

He married three times, his wives' names being Mary A Hopkins (See Chicago Democratic Press Feb.24, 1854)

Lydia Near and Chloe Smith.

His children are:

Lawrence Fay married Elizabeth Cunningham  
Delia " an adopted daughter, married E.B. Burke

FASSETT ALFRED C. Lived in Thornton in early '50s.

His wife was SARAH DULL, a daughter of Jacob Dull.

His children are: Douglas Fassett  
Charlotte "  
Althea "  
Effie "

He was collector in Thornton in 1855. He moved to Crete and then to Missouri.

FECHE JOSEPE (German) In Blue Island 1854.

Lived about one mile east on Vermont St. A native of Hanover? Germany. Moved to Kankakee.

FECHE FRANZ (German) In Blue Island in 1854.

Lived about one mile east on Vermont St. He was a native of Hanover? Germany. Franz and Joseph were brothers and were related to Anton Menne. Moved to Kankakee.

FEHSEL HENRY (German) Settled in Coopers Grove about 1850.

His children are:  
August Fehsel married Pauline Zacharias (Frederick)  
Heinrich " " Mary Springman  
Louise " " Mathias Gurrad (Leonhard)

344

FEHLE P. In this vicinity in 1855.

No further information.

FEIGEL GEORGE (German) Settled in Coopers Grove early '50s

His children are:

John Feigel married Mina Stege (Carsten)  
Margaret " " Charles Wustig  
Katherine " " Ehler Nothwehr  
Louis " " moved away

He was a native of Bavaria.

FELCHT WILLIAM In Blue Island in 1855.

Born 1799 Died 1872. Children are:

Fritz Felcht married Alwine Witt (William)  
Rieke " " Christian Neukirch  
Carl " " went south

He was a native of Saxony, Germany. Lived on south side of Broadway just east of Rock Island Railroad. He is buried in the old Blue Island Cemetery.

FELGENTREU ----- In this vicinity in 1857.

No further information.

FELLMAN HERMAN In this vicinity in 1858.

No further information.

FELT (John?) Lived on Dyer Road in Bloom in '50s

His children are: Sarah, Amanda and Orson Felt.  
The whole family moved away.

FELZIN ERNST Was in Blue Island in late '50s  
He was a farmer. Moved to Kansas (near Kinsley)  
He married a daughter of G.A. Kortz.

345

FERCHOW ---- In this neighborhood about 1860.

No further information.

FERGUSON ANTHONY (Irish) Settled in Palos about 1853.

His children are: John, Ellen, Michael and Mary Ferguson

Moved away to Iowa.

FERRERS CHARLES (English) Came to Bachelors Grove 1857.

His wife's name was SARAH ---- His children are:

Charles Ferrers married ---- Blood. He was captain in 19th  
Ills. Infantry in Civil War.

Sarah	"	"	Walter Patrick, a widower (Alexander)
Frederick	"	"	Julia Cool (Ben F.)
Henry	"	single	
George	"	"	
Alfred	"	"	
Lucy	"	"	
Fannie	"	married in Kansas	
Agnes	"	Died	
Richard	"	Died in army in Civil War	

FETTE CHRISTIAN (German) Lived in Indian Bush, Rich in 1855.

No further information.

FEY EWALD (German) Came to Coopers Grove about 1852.

He was married but had no children. Had a saloon. He was a native of Kur Hesse, Germany.

FEY NICHOLAS (German) In Blue Island in 1856.

He was a butcher. Not here long.



346

FINKE EDWARD Lived in Coopers Grove 1853.

He was a native of Saxony, Germany. Had one child, a daughter, who married a Mr. ----Wannamaker of Mokena. Finke's widow moved to Mokena and married again.

FINN JAMES Settled near present North Harvey 1854.

His children are: Joseph Finn Ambrose Finn  
James " Mary "  
Agnes " "

He was Irish. Lived near Illinois Central bridge across Calumet River, near present North Harvey. For years, he was employed by the Illinois Central Railroad to run the pump for the water tank. Later moved to Chicago (in Woodlawn)

FINN JAMES S. Lived in Bloom in early '40s

Died 1864. Aged 59 years.

His wife's name was REBECCA ---- Children are:

Perry Finn single  
Mary " married James Shannon  
Albert " single

FINK CHRISTIAN Settled between Riverdale & Blue Island about 1852.

His wife was LENA TRAPP (George)  
He served in the Civil War. He was a native of Saxony, Germany. Had several children - all young, when he moved to Minnesota.

FINN THOMAS early '40s

He lived in the Gardner House (later Wilcox) near 103rd and Vincennes Ave. for several years in the early '40s.

347

FIRNHABER ----- Came near Blue Island about 1852.

His children are: Katy Firnhaber  
Louise " "  
Frederick " served in Civil War  
" married Johanne Zander  
Clara " ----

He was a German and lived about one mile south, near Calumet River. Firnhaber's widow married R. Ruprecht.

FISCHER HENRY Came to Blue Island 1851.

Born 1815 Died September 1899.

He married a widow, a Mrs. ----Krummeck. She had three children:

Jacob Krummeck known as Jacob Fischer  
Andrew " " Andrew "  
Christine " moved to Chicago

He was a German. Lived about one mile south east on the Old Thornton Road (on Calumet River).

FISCHER G. In this vicinity in 1856.  
No further information.

FISCHER WILLIAM (German) In Blue Island in late '50s

His wife was MARY BUSCHMAN. Sister of Mrs. D. Quade and Mrs. D. Wiebind.

Their children are:

Henriette Fischer married J. L. List (A teacher)  
Henry " moved away and became a Lutheran minister  
Louis " " married (a carpenter)

By a former wife Fischer had a daughter:

Mary Fischer married John Hoffman, a blacksmith

He lived on the east side of Western Avenue between Canal St. and Broadway. He was a shoemaker.

348

FISCHER REVEREND

Strasburg, Bloom in '30s  
(According to one of the histories)

He was a Catholic priest who was in or near Strasburg in the '30s (?) but do not know whether permanent or only temporary. There was no church in Strasburg in '30s or '40s. Said to have held services in the vicinity occasionally.  
The above date is undoubtedly an error; on good authority of old settlers there was not a church there till in '50s.

FITCH JOSEPH

Near Thornton early '50s

Here for only a short time. Died 1855.

FINNEGAN JAMES (Irish)

Settled in Palos in late '40s

Children are: Thomas Finnegan  
Mary " married James Halligan  
Owen "  
Catherine "  
Julia "  
James "

Moved away.

FIENE WILLIAM

Rich in '50s

Moved to Minnesota in '60s.

FIENE HENRY

Rich in '50s

Some of his children are: Anna Fiene  
August "  
Louis "  
Henry "

No further information.

FITZGERALD PATRICK

Roseland in 1852.

Lived near the present Kensington in 1852. No further information. Moved to Missouri.

349

FLASSIG FRANZ (German)

Came to Blue Island about 1854.

Born 1827 Died Oct. 10, 1910.

His wife was DORA MOHR (Fred.) She died Nov. 15, 1903.

His children are:

Benjamin Flassig	Robert Flassig
Henry "	Charles "
Emilie "	Sophia "
	Dora "

He was a shoemaker, later he was a plasterer and stone mason. In 1856 he had a shoe shop at 243 Western Avenue. Later he moved on a farm about two miles west.

FLANAGAN CHARLES

Lived near Thornton in 1852.

His first wife was MARY BERGER (or Charlotte?) An aunt of John Berger and sister of Nicholas Berger

second wife MRS. DELIA BALDWIN (formerly Delia Thatcher)

He was a member of Chapman, Dolton & Flanagan who had a lime kiln in Thornton. He had several children, one Charlotte Flanagan married Albert Kotilinek

FLANAGEN ROLLIN O.

Lived in Blue Island early '50s  
In Thornton 1860.

His wife was ISABEL McKEE (James) Died 1890 Age 58 years.

His children are:

Alfred Flanagan married	Rieke Schmaesser
Rollin "	Flora Rathje
Sarah "	William Garrett 1st husband
	Ogilvie Rice 2nd "
Susan "	Ole Watson
Frank "	Clara Young (Seymour)
James "	Died young

Lived northwest corner Grove and Henry Sta. Later moved to Thornton.

350

FLANAGEN ERASTUS In Thornton in 1852.

His wife's name was CATHERINE A. ----

His children are: Clarence Flanagan  
William " "  
Charles " "  
Walter " "  
Lillie " "  
Florence " "

The family moved to Hammond, Indiana.

FLAMBECK JURGEN In this vicinity in 1854.

FLEMING JAMES. In Bloom 1850.

His children are:

Joseph Fleming	Webster Fleming
Martha Ann "	Sarah Jane "
Jenima "	Hadassa "
Helen "	Margaret "

He was a blacksmith. Whole family gone.  
John, Henry and James Fleming were brothers.

FLEMING HENRY In Bloom 1850.

His wife's name was NANCY ---- His children are:

Mattie Fleming	Joseph Fleming
Marion "	Robert "
William "	

The whole family moved away.

FLEMING JOHN In Bloom 1850.

His wife was ELIZA N. WALLACE. Moved to Arlington Heights, Ills.

FLINT DAVID (German) Stone Quarry in 1855.  
Moved to Chicago.

351

FLYNN JOHN (Irish) Lived in Palos in '50s

He had no children.

FLORI JOSEPH Two Miles East 1855.

A native of Switzerland. He was a widower.

FLOTOW ---- In Blue Island 1860.

He was the father-in-law of Louis Chatroop.

Moved to Chicago.

FLUTTER (Ben?) In Blue Island late '40s

Lived on Grove Street southwest corner Henry Street.

He was a son-in-law of Freeborn Tinkham.

FOLK HENRY DR. (See page 930)

FOERSTER GEORGE Near Homewood in 1853.

Moved away in '50s.

FOSTER REV. LEMUEL Blue Island about 1860.

He was the first pastor of the Congregational Church.  
Was here about five or six years.  
His wife's name was Lydia.

FOSTER R.A. Settled in Orland, Section 28, '50s

At one time worked for Dexter Gilson. Moved away.

FLEISCHER ---- Coopers Grove in 1852.  
His children are: Otto Fleischer  
Ida "

Moved away. No further information.

FORD ROGER (Irish) Lived in Palos in '50s

He had a son Dennis Ford and several daughters:

Finnie	"	single
Mary	"	
Julia	"	married Michael McMahon (Jae)

FORD EMOR J. , In Blue Island about 1850  
She was a teacher in the little old school house.  
Her parents lived in Chicago.

FORD MICHAEL (Irish) Lived in Palos late '40s  
His children are:  
Patrick Ford single  
Dennis " married Ellen Shay (Patrick)  
Mary " James Barrett

FOX ROYAL                      Came to Blue Island in 1855.  
Born Feb. 23, 1800        Died Oct. 1st, 1883.

His wife was BETSY BALDWIN Died May 7, 1887 Ago 78.  
She was a native of Litchfield, Conn.

His children are:

Almon Fox married America Louise E Brown (Aug. 1856)  
John Baldwin Fox married Lucinda H. Perry  
Lydia J.       "       "       E. Wiltberger  
George       "       "       -----  
Gurdon       "       "       ----Campbell   Moved to Des

Catherine C - Kate Fox	Single.	In Los Angeles, Cal.
Anise Roxana	"	" Chicago
Royal	"	" "

He was a native of Hartford, Connecticut. Both his family and his wife's family were of English descent and came to Connecticut in the 17th century. Fox and his wife came to Chicago in 1835. He lived on the northwest corner Burr Oak and Western Aves. At one time in early '50s he was a lock tender on the Illinois & Michigan Canal. In 1848 he was post master of Cass Du Page Company.

FOX JOHN B.	Came to Blue Island in 1855.
-------------	------------------------------

Born in Lockport, Ills. Feb. 12, 1840. Died May 11, 1899.

His wife was LUCINDA H. PERRY (Nathan) of Sandwich, Cape Cod, Mass.

His children are:

Emily Perry Fox married	-----	in Chicago
Arthur Benson " "		Lulu Robertson
Bessie Baldwin " "		William E. Davis

He was a son of Royal and Betsy Fox. He was engaged in the teaming and coal business. Later he conducted a stone quarry about one mile southwest.

FOX ---- In Blue Island in early '50s

Lived in the Henry Robinson house on Western Avenue between Vermont and Grove Sts. He was not related to the Royal Fox family.

FOX JOHN In Rich in 1856

He was a wagon maker. Could obtain no further information.

FRANTZ HENRY (German) Lived near Rexford's Crossing in '50s

His children are: Ernst Frantz Moved to Tennessee  
Ida " married Joseph Topfor

He was a farmer. Moved to Chicago.

FRAHM HENRY Blue Island in '50s.

He lived about one and one-half miles southwest near crossing of Slough and Rock Island Railroad.

FRANZBECK JOHN Lived in this vicinity in 1860.

No further information.

FRAZER JOHN Lived in Lansing in '50s  
His heirs owned land there in 1910. No further information

FRAASCH FRED (German) Was in Blue Island about 1850.

Lived on Vermont Street near Division St. Generally employed on Canal feeder as laborer.  
A daughter, Louise Fransch married ---- Rohde.  
A son died while young.

FRENTZ HENRY Died 1888 Came to Blue Island in 1854.

His wife was AUGUSTE ZANDER Born Aug. 3, 1832  
Died Dec 31, 1901

He had several children - none living in 1912 except  
August Frentz married Alwine Driese.

Henry Frentz lived on Burr Oak Avenue between Ashland and Division Sts. He was a native of Brandenburg, Germany.

FRICKE CHRISTIAN In this vicinity 1858.

No further information.

FRINK ---- In Blue Island in 1853.

He was a shoemaker. No further information.

FRIEDEL F. Lived in Blue Island 1859

Received his mail at the Post Office, among which was a newspaper "Freiheit Banner" of LaPorte, Indiana.  
Charles Friedel lived here in 1860. Received mail during that year.

FRIEDRICH JOHN Settled near Present North Harvey 1857.

Lived on the Old Thornton Road. He was a native of Holstein, Germany. Died in Lansing, Ills. He was a brother-in-law of Carsten Loesch and Joachim Reuss.

FRIEND GEORGE Settled in Palos in early '30s

His wife was EMMA P. RUDD. He had two sons, one named Charles Friend. He was in Palos during the Black Hawk War. Friend was related to George Pettijohn.

(Isham Will County, Forty Years Ago p. 12 "Mr. Friend... had the body of a log cabin up" possibly George Friend in summer of 1829 on Hickory Creek.)

FRIESE GEORGE (German) In Blue Island in 1858

He was a carpenter and here only a few years.

FRINK ---- Roseland about 1847

Hamilton Lopp lived in house owned by Frink. He is said to have been a butcher. No further information.

FRISBEE WILLIAM Three Miles North about 1850.

His first wife was MARY ANN SMITH (Reuben) They had one daughter -

Nellie Frisbee married Frank Bristol

His second wife was LIBBY PEET - their children were:

Albert Frisbee	William Frisbee
Frederick "	Charles "
Stella "	Emma "

None of these children married while here. Frisbee moved to Nebraska.

FRISBEE FREDERICK W. 95th St. near Western Ave. 1850.

His wife was SALLY VAN PATTEN, a native of New York state.

His children are:

William Frisbee married Mary Ann Smith (Reuben)
Augustus " " Hannah Lakore
Henry " " Caroline Welp
Mortimer " " Amelia Gildersleeve (Joseph)
Caroline " " Henry Willits (Fred W)
Mary " " Timothy Lakore

Frisbee was a native of Brandford, Conn. Came here from Ohio near Cleveland. A son of Caleb and Esther (Barker) Frisbee. (An Augustus Frisbee was in Chicago in 1838)

356

FRITZ JOACHIM Orland in '50s  
 Moved to Effingham, Ills.

FRITZ GEORGE About 2 miles west about 1859.  
 Generally known as "Sand" Fritz. Native of Nassau, Germany.  
 A stepson, Joseph Oster married -----  
 A stepdaughter Katy " " John Schuehman (Henry)

FRITZ NICHOLAS Came to Blue Island in 1857.  
 Born 1820 Died 1907  
 His wife was MARIA Children are:

Mary Fritz	married	Rudolf Majarius
Marianna "	"	John Bach
Valentin "	"	Mary Brodhitska
Jacob "	"	Franziska Patsch
Susan "	"	Stephan Losch
John "	"	Bertha Sippel
Katy "	"	Peter H. Krick
Christine "	"	Louis Arl
Katherine "	single	
Joseph "	"	

He was a native of Luxemburg.

PREITAG ---- (German) Sand Ridge in '50s  
 He lived near the present West Hammond. No further information.

FROHM HANS Near New Bremen in 1852  
 He was a native of Holstein, Germany.  
 Jacob and Catherine Frohm were two of his children.

FROHM JOHN Near New Bremen in 1852.  
 He was a native of Holstein, Germany.  
 The Frohms were related to Hans Vogt.  
 They moved to Chicago.

357

FROEHRKIND ---- In this vicinity in 1853.  
 No further information.

FRUSHER THOMAS (English) Bloom about 1858.  
 Died 1868 Age 77 years.  
 Wife's name ANN --- Died 1858 Aged 67 years.  
 His children are:  
 Samuel Frusher married a Miss Silverton  
 Edgar " " Mary Balfour (John)  
 Emily " " Charles Phillips (Charles)  
 Thomas " in Janesville, Wis.  
 Alfred " " In England

FUDER NAPOLEON Came to Palos about 1850.  
 His children are:  
 Theodor Fuder married Esther Anderson  
 Therese " " Henry Kramer  
 Louis " " went to Nebraska.

FULLERLOVE ROBERT English Settlement in '50s.  
 He was married but had no children.

FULLER HENRY Northwest about 1850.  
 He lived near the Brayton Farm about three miles northwest.  
 No further information.

FUCHS (Christ?) Settled in Orland about 1850.  
 He had two sons: Julius and Edward Fuchs. Both moved to Will County.  
 Fuchs sold his farm to Philip Bormet.

358

FUDERLING DR. In Bloom early '50s

He was the first physician near Strasburg. He was not married.

FULTON HAMILTON Settled in Bachelors Grove middle '40s

His children are:

Joseph Fulton	married	Phoebe Wadhams (David)
Eliza	"	Richard Kittle
Mary	"	Francis Law
Margaret	"	John Law

He was a native of Belfast, Ireland. Was a half-brother to John Fulton, Sr.

FULTON JOHN Settled in Bachelors Grove about 1843.

His wife was JANE JOHNSTON.

His children are:

James Fulton	married	Anna Battenhausen (Christ)
Samuel	"	Jennie McMurray
John	"	Hulda Turney (Asa)
Joseph	"	Beatrice Madden
Thomas	"	Kathilda Fulton
Albert	"	Anna Kruspe (John)
Jessie	"	William Hamilton
Ella	"	Chauncey Wheeler
Robert	"	Christine Wilke
Jane	"	-----
Jane	"	-----
Susan	"	-----

He was a half-brother to Hamilton Fulton. A native of Belfast, Ireland.

FUNARD ----- In Blue Island 1859.

Received Waverly Magazine at Post Office in 1859.

No further information.

359

FUNK SARAH Came to Blue Island about 1850.

She was a Mrs. Wilson, a widow, when she married.

ABSALOM FUNK.

She was the mother of Mrs. W.P. Roche  
Mrs. Charles Albee  
Mrs. Hamilton Lopp

FUNK GEBHARD Settled in Coopers Grove about 1853.

His children are:

Heinrich Funk	married	----- Schmidt
Carl	"	Christine Vogt (Edward)
Jacob	"	Guste Luedke) cousins
George	"	Guste Luedke)
Peter	"	Lina Rosenberg
Christine	"	Frederick Henke
Elizabeth	"	William Schmoedike
Philip	"	single
Fritz	"	single

He was a native of Kur Hessen, Germany.

FURZE JOHN S. (English) In Bloom about 1846.

His wife was AUGUSTE HARBUCKLE, the widow of ----Holt.  
She died in 1848. She had one daughter - Agnes Holt.

His second wife was MRS. AMANDA ALEXANDER, formerly  
Amanda Pickens (James). Her father was related to  
Orson Pickens.  
Their children are:

Mary Jane Furze married -----Robinson, 1st husband  
-----Shivery 2nd husband

Richard	"	"	in Topeka, Kansas
Annette	"	"	Alonzo Priestley
Orson	"	"	in Fort Madison, Iowa.

Furze (better known as Jack Furze) was a son of John Furze, Sr.  
Moved west.

FUSS JACOB About 2 miles north in 1857.

He was a native of Luxemburg.

360

GANZ LORENZ Settled in Coopers Grove early '50s

His wife was a sister of Mrs. Leonhard Gurrad.

His children are:

Mary Ganz	married	Henry Laun (Chr)
Katy	"	Henry Sippel
Louise	"	Christian Schoenstett
Rosina	"	Julius Wunderlich

He was a native of Bavaria, Germany. Was a blacksmith.

GARRITY JAMES (See Below) 1845.

GARRITY MICHAEL 1845.

The Garritys lived near the present 103rd St. and the Rock Island Railroad. About 1860 they moved to Kansas.

GARRETT ICHABOD Lived in Bachelors Grove about 1848.

His children are:-

Samuel Garrett married Melinda Gillett - Moved away about 1850.

Robert and Mary Garrett were single when they moved away.

GAENSEHALS FRANZ (German) In Blue Island 1857.

He married the widow of Bernhard Reiner. He was one of the 1849 California gold seekers.

GALBECK JOHN In this vicinity in 1857.

GARDING FREDERICK In this vicinity in 1852.

361

GALLINGER JOSEPH S.

Near Riverdale in 1834.

He lived south of the Indian Boundary Line about three miles east. Have also found name spelled "Gillinger" See Jonathan Periam article.

GANZER CHRISTOPH

Came to Blue Island in 1856.

His wife was MARIA MUELLER. Children are:

Johanna Ganzer	married	Christian Kort
Dora	"	John Krueger
John	"	Dora Selle of Chicago
Frederick	"	Caroline Bolt (Carl)
Mary	"	Robert Lott of Chicago
Henry	"	--- in Chicago

He was a native of Brandenburg, Germany.

GANZER JOHN

Came to Blue Island in 1856.

His wife was DORA SELLE. Children are:

John H Ganzer	married	Tillie Poeslisen
Maria	"	Frank Roemisch
Minnie	"	Herman J. Schmitt (Herman)

He was a native of Brandenburg, Germany. Lived on Vermont Street near Ashland Avenue.

GANZER FREDERICK

Came to Blue Island in 1856.

Died January 30th, 1913 Age 76 years.

His wife was CAROLINE BOLT (Carl) Children are:

William Ganzer	married	---- Wollenzin
Frederike	"	Fred Bolt
Pauline	"	Amus Miller
Anna	"	John Knirsch (John)

He was a native of Brandenburg, Germany.



362

GANSLER M. In this vicinity in 1854.

No further information.

GAY GEORGE Was in Blue Island in 1848.

He had a son, George Gay (?)

Lived in this neighborhood and Harvey for years. Also at one time near Kensington and in the early '50s in the vicinity of Momence. He was a contractor and helped build the Calumet River Dam.

GAYLORD ---- Lived on Section 5, Orland in '50s

No further information.

GARDNER IRA Settled in present village of Thornton 1846

Born 1810 Died 1890

His wife was CATHERINE EASTMAN Born 1809 Died 1892

His children are:

Maria Gardner married Henry Case. He served in the 113th Ill Infantry in Civil War.

Charles	"	"	Susan Webb
Heman	"	"	Maria Bush
Eugene	"	"	---- Steenberger
Frederick	"	"	Ellen Crandall (David)

Served in 30th Ill Infantry.

He was a native of Tompkins County, N.Y.

GARDNER JEFFERSON Near Washington Heights 1832.

Kept a tavern in 1836. In 1844 it was known as the Wilcox Place. His farm extended from 95th to 107th St., Prospect Ave. to about Center St. According to Chicago Democrat, Jan 20, 1852 he lived on Blue Island 1832.

363

GALLINER JOSEPH Homewood in 1852.

He was station agent for the Illinois Central R.R. Also the post master at one time. Married but had no children while here.

GALLINER F.L. Near Homewood in 1859.

He was a brother of Joseph Galliner. Was a delegate to the Republican County Convention in 1859. Moved away years ago.

GERGEN MATHIAS 1856.

Lived near 127 and Halsted Sts. A native of Saxony, Germany.

GEHRING CHRISTIAN In this vicinity in 1860.

No further information.

GEILER FREDERICK Near Stone Quarry in 1852.

Moved to Wisconsin in '50s.

GEIST JOACHIM Came to Blue Island in 1857.

His first wife was RIEKE ---- They had one son

Charles Geist.

His second wife was RIEKE HASSELMAN.

Lived about two miles southwest. He was a native of Besseritz, Mecklenburg, Germany.

GEIST JOHN )  
" SOPHIA ) Came here about 1860.

They were brother and sister of the above Joachim. Neither was married.

364

GEIMAN GEORGE Came to Blue Island about 1852.

He had two sons -

Michael Geiman married Elizabeth Rabbe  
----- " died while single in '50s

He was a native of Bavaria, Germany.

GEIMAN MICHAEL Came to Blue Island in 1852.

His wife was ELIZABETH RABBE. Children are:

Sophia Geiman married Adam Mager  
John " " in Chicago  
Mary " " -----  
Elizabeth " " -----

He lived on the north side of Broadway west of the Rock  
Island tracks. He was a native of Bavaria, Germany.

GELUCK JOHN South Holland about 1854.

His children are:

Henry Geluck in Milwaukee in 1912  
Hannah " married Boy Van der Grient

He was a native of Holland.

GERSTENKORN WILLIAM Lived in Coopers Grove middle '50s

He was a native of Hanover, Germany. A brother of Fred  
Gerstenkorn. Moved to Chicago.

GERSTENKORN FRED Lived in Coopers Grove middle '50s

His children are:

William Gerstenkorn married Christine Koehler (Fred)  
Mary " " Louis Lipke of Chicago  
Dora " " ----- Voegel of Chicago  
Sophia " " Louis Dossel

365

GEE JOSEPH Settled on Section 17 Orland in '50s

Born 1824 Died 1889.

His wife MARY ---- Born 1829 Died 1904. Children are:

John Gee married a widow --- McGarry  
George " " ---- Peterson  
Mary " " William Hewson (Wm)  
Annie " " Stephan Sayres  
Sarah " " ---- Peterson  
Joseph " " Mary Newton (Jas)  
John " " ----

He was a native of England.

GEHRKE WILLIAM Blue Island in 1856.

He had a daughter -

Sophia Gehrke married Christian Schroeder.

GIERMAN JOHN Came to Blue Island in 1854.  
Wife's name JOHANNA ---- Died January 1916, aged 87 years.  
Born 1821 Died Dec. 25, 1909.

His children are:

John Gierman married Christine Schulz (Claus)  
Eliza " " Theodor Reusnow  
Charles " " Christine Wick (Adam)  
Gustave " -----  
George " -----  
Emma " -----

First lived near York St. and Grand Trunk R.R. on the old  
Haeberer brick yard, later on Western Ave. about two miles  
south.

GIESEKE HENRY Rich in 1853.

Native of Hanover, Germany.  
Fritz Gieseke married Dora Schroeder  
Louis " " --- in Chicago  
Ernst " " Mina Schaefer  
Henry " " Tina Hull  
Lina " " John Staade  
Sophia " " George Wolters

366

GILSON DEXTER Settled in Bachelors Grove 1838.

Born April 28, 1812 Died Dec. 6, 1888.

His wife was ELIZABETH KELLY. She died Nov. 24, 1875.  
Age 78 years.

Their children are:

Lydia Margaret Gilson married Frank V Minard	
Mary Elizabeth " " F. L. Fox	
Amelia " " Chas. O. Day (Rodney N)	
Hiram " " Helen Burville	
Edward Wallace " " Nellie Day (Rodney N)	
Allen " " Clara Crandall (Mark)	
Elmira " " Myron Crandall (Mark)	
Rebecca " " William Cox (George)	
James B " " Died	

He was born in Grafton, Vermont. Gilson came here with his brother-in-law William Hamilton.

GILSON HIRAM Born in Bachelors Grove 1844.

Son of Dexter Gilson.

His wife was HELEN BURVILLE (Reuben) of Ohio  
She was born Aug. 22, 1846 Died March 22, 1904

Their children are:

Howard Gilson married Minnie Krueger (Christian)  
Bernard " " -----

Gilson served in Company G, 39th Illinois Infantry during the Civil War. Lived in Bachelors Grove for years, then for a while in Indiana, then in Blue Island.

GILSON EDWARD WALLACE Born Bachelors Grove 1849  
Died 1909.

His first wife was NELLIE DAY (Rodney N)

Children are:	Channing Gilson	Elmer Gilson
	Lyle " "	Bessie " "
	Gertrude " "	

He was a son of Dexter Gilson. Was married twice. Lived in Bachelors Grove for years, then in Blue Island and later in Chicago.

367

GIESLER JOHN Came to Blue Island in early '50s

He had two step children -

Catherine Naegels married Conrad Zimmer (Ehrhard)  
Henry " " Mina Rockrohr (J. Samuel)

He was a native of Kur Hessen, Germany. Lived on Westegn Avenue near the Slough

GILBERT ---- Blue Island about 1851.

He had a son - Henry Gilbert.

Built a house on Division Street near High St. Was here a few years, sold out to Sam Carr and moved to Chicago.

GILBERT REV. L. C. Bloom 1848.

He was a Congregational minister and lived near Homewood. Some say he lived south of Bloom in Will County.

GILLETT ---- Was in Blue Island in 1848.

He was single and lived at the Blue Island House.

GILLETT ----- Bachelors Grove in 1848.

His children are:-

Melinda Gillett married Samuel Garrett (Ichabod)  
Camelia " single when moved away.

GIESING DANIEL Coopers Grove late '50s

Died 1886 Age 52 years.

Wife's name BARBARA ---- Born 1841 Died 1908

Had no children. Served in Civil War.

Native of Wuertemberg.

368

GILLESPIE ROBERT Came to near Thornton in 1858.  
Born May 28th, 1835, a native of Ireland (near Londonderry) Single. Worked as farmer.

GLIEM PETER Was in Blue Island in 1857.  
He had a harness shop on Western Avenue near foot of hill. He was married but had no children.  
Moved to Stevens Point, Wisconsin.

GLASS ----- Blue Island in middle '50s  
He was the first telegraph operator for the Rock Island Railroad. Later lived in Joliet.

GLEASON JAMES Settled in Palos late '40s  
His wife was ELLEN HENNESSEY (Martin)  
Children are:-

Sarah Gleason married Ezra McClaughry (LeRoy)	
Thomas " " Martin Gleason	
James " " Ellen "	
John " " Timothy "	
Morris " " Ann	
Joseph " "	

Most of the Gleasons moved to Chicago and were married there. James Gleason served in Civil War.

GLEASON JAMES (or S.W.?) In Homewood in 1855.  
His wife was MARY ANN BRIGGS (Horace)  
Died East.

GOEDEKE CARL Lived near Stone Quarry 1858.  
He was a native of Saxony, Germany. Moved to Kankakee.

369

GOEBEL NICHOLAS Came to New Bremen in 1855.

His children are:-

August Goebel married Katy Andros (Christ)	
Carl " " Mary Hopman (Fred)	
Elizabeth " " ----Schier	

He was a native of Kur Hessen, Germany. Was a laborer.

GOUWENS WILLIAM Settled in South Holland about 1849.

His children are:-

Cornelius Gouwens married Cornelia Ravesloot (John)	
Arie " " Certie Van Vuuren	
John " " Johanna Van Muehlen	
Cornelia " " Klaas Dahlenberg	
Johanna " " Henry Swets	
Jane " " John Van Zanten	

He was a native of Holland.

GOUWENS THYS Settled in South Holland about 1849.

Isaac Gouwens married Cornelia DeYoung	
John " " Henrietta Vinke (Jan)	
Thys " " Gertrude DeYoung	
Arie " " Johanna Van Vuuren	
Annie " " Lubbert Vinke (Jan)	
Mary " " Leonhard Van der Aa	
Mina " " John Anker	

He was a native of Holland.

GOLDSCHMIDT EMANUEL In Duetsche Busch 1848.  
Between Riverdale & Lake Calumet.

His wife was HELENA TRAPP (George)

He was a native of Saxony, Germany. Served in Civil War.  
His sister was the first wife of Fred Rau.

GOSS ----- In Blue Island in 1855.

No further information.

370

GORTON CALEB Near Coopers Grove in '50s.  
 Later near Western Ave. and 103rd St. and later on  
 103rd near Tracy.  
 His children are: Lucy Gorton single 1912  
 Mary " married ---Bartholome  
 He was from Rhode Island.

GOTTHARD LIBORUS In this vicinity in 1853.  
 No further information.

GOULDE JOHN In this vicinity in 1860  
 No further information.

GOVERT WILLIAM In this vicinity in 1852  
 No further information.

COLLARD MICHAEL (German) Sag in 1852.  
 He was the father of Otto Runge's mother.  
 Came here and lived with him.

GOLDEN RICHARD Settled in Orland about 1854.  
 He was married and had several children, William,  
 Mary, etc.  
 Moved to Kankakee.

GOLDEN MARSHALL Orland in early '50s.  
 Wife's name MARY --- Both died in 1855.  
 Sarah Golden married James Kiddle  
 Susan " -----

371

GOTTLIEB ----- Glenwood in '50s

He was a basket maker.

GOSEWICH JOHN HENRY Was in Rich in 1850.

Born 1819 Died 1862.

He was married and had children. Some of them were:

E.M. Gosewich married Etta Dehnhardt  
 E.C. " Born in Rich in 1851

He was a native of Hanover, Germany.

GOODALE WRIGHT Lived in Orland in early '50s

He married a widow --- MEDWORTH. She had a daughter

Jane Medworth married Joseph Hill.

Their children are:

Sarah Goodale Robert Goodale  
 John " Lizzie "

Moved to Minnesota.

GOTTSCHALK WILLIAM Near Homewood 1854.

Born 1826 Died 1903.

His wife was CHRISTINE NIEMAN Born 1828 Died 1882.

His children are:-

William J.H. Gottschalk married Emma Rathe (Henry)  
 Henry W.C. " " Anna Rabe, 1st wife  
 Sophia " 2nd "  
 Mary " " August Witt  
 Christine " " Henry Jaeger  
 Wilhelmine " " William Winterhof  
 Alwine " " John Jurgensen (Claus)

He was a native of Hanover, Germany.

372

GOODENOW WALTER In Rich 1850.

Was assessor of Rich in 1850 and 1852. All old settlers state he never lived in Cook County, but across the line in Will County, but records show that he was an assessor in township of Rich, Cook County. Have found name sometimes spelled "Goodenough".

GOODENOW FRANKLIN Bloom in 1850.

GOEHRING JACOB Three Miles East about 1860.

He had one child

Dora Goehring married ----- (a butcher)

GRAF JUSTUS About 2 miles west. Came 1849.

He was a widower and had one child:

Christine Graf married Christian Klein (Johann)

Was a native of Hosse Darmstadt, Germany.

GRAF GEORGE Was in Rich in 1852.

He lived in "The Hickory". Moved away early. No further information.

GRAF JACOB Was in Rich in 1855.

Moved away. No further information.

GRADER HENRY D. Came to Blue Island in 1855.

His wife's name was CHRISTINE, a native of Hanover.

They had one child -

George Grader married Mary Seyfarth (John)

He was a native of Kiel, Holstein, Germany.

373

GRANT DAVID In this vicinity in 1855

GRANT ISAAC " " " " 1856

GRANT ELIZABETH " " " " 1854

GRABOW P. GEORGE (German) In Blue Island in 1857.

He was not married. Clerked for F. Schapper.

GRABOW DIEDRICH In Rich in 1856.

No further information.

GRAY JOHN (Irish) Settled in Bloom in 1848.

His wife was SOPHIA SIMPSON. His children are:

Philura Gray married Jason McCord (John)

William " " Mary McClaughry (John)

Andrew " single

John " married Mary Carpenter

Robert " " Eva Chamberlain

Samuel " " Sophia Butcher (T.B.)

Mary " " Leroy McClaughry (Mathew)

He later moved to Palos.

GRAY FRED In Blue Island in 1859.

He lived with Oliver Chamberlain in the '50s. Served in the Civil War. Received the Gowanda Reporter at the Post Office.

GRAESSLE CAROLINE In this vicinity in 1859.

374

GRACE JOHN (Irish)

In Palos in '50s  
(Possibly before)

His children are: Martin Grace  
Minnie "  
Margaret "  
William "  
John "  
Jennie "  
Richard "  
Nellie "  
Dennis "

Moved to Chicago.

GRANGE THOMAS (English)

Settled in English Settlement 1854.

His children are:

Sophia Grange married Ralph Kingam  
Mary Ann " " John Mahaffy (Samuel)  
George " " Carrie Talbot, widow of Thos. Humphry  
Alice " " Winslow Mahaffy (Samuel)  
Charles " " Carrie Talbot, widow of Geo. Grange

George Grange served during the Civil War.

GREVE MARIA

Came to Blue Island in 1856.

Born 1800 Died 1870.

She was the widow of Franz Greve. Came here with her children;

John Greve married Anna Luotge  
Anna " " George Engelland  
Margaret " " Christian Rode  
Eliza Catherine " Peter Stoebe

A native of Holstein, Germany.

GREGORY MRS. --- (See page 931)

GREGGERS PETER

In Rich in 1856.

No further information.

GRELL

In Blue Island 1855.

A veterinary surgeon in Blue Island.

375

GRILL ---

Here in middle '50s

An old German, here in the '50s; at one time was a farmer  
later boarded with John Engelhard, where he died.

GRIESE CHRISTOPH

Lived on Sand Ridge in 1855.

No further information.

GRIESE FREDERICK

In this vicinity in 1857.

No further information.

GRIFFIN AMOS

Settled about 7 miles west in 1846.

His children are:

John Griffin	Died in Civil War
Daniel "	" " " "
Jane "	----
Mary "	----
Elizabeth "	----
Amos "	----
Annette "	married Dr. Hall of Lemont
Margaret "	" George Moore (George)

GREEN JAMES (Irish)

Came here in early '50s

Buried March 21st, 1892.

His first wife was ELVIRA ----

His second wife was a Widow Thompson.

His children are:

Lucy Green married Roscoe Sheldon (John)  
Elizabeth " " ----- Brown  
Mary E " " Wm F Woodson of Michigan City  
Jennie " " ----  
George " went to Omaha

Had been a sailor.

376

GREEN JOHN (Irish)

Settled about 1850  
Lived in Palos in '50s

His children are:

John Green single  
James " married Ellen Horan (Thomas)

GREEN PETER (Irish)

Settled on north bluff of sag in  
Palos about 1845.

His children are:

Ellen Green	John Green
Thomas "	Mary "
James "	Peter "
Charles "	Lizzie "
	Allie "

GREEN JOSEPH

Settled on Lanes Island in 1857

Born March 22, 1790.

His wife was DIADAMA PIERSON, daughter of Eli and Rachel.

His children are:

John M. Green married Caroline Wingate (Albert)  
Mary J " " Otis Piper Jr. (Otis)  
Pamela A " " ---Hughes of Woodstock, Ills.(John M. Green served in Company S, 88th Infantry in  
Civil War)Joseph Green was born in Clinton, Dutchess County, N.Y.  
He was the son of Robert and Sarah Manning Green.  
He came from Duaneburg, N.Y.

GREEN JOHN M.

Lanes Island in 1857.

His wife was MARY CAROLINE WINGATE (Albert) Children are:

Mildred Green	Laura C Green	Chester Green
John Albert "	Edward J "	William W "
Manning "	Harold F "	Wingate "
Ralph C "		
Orville C "	married Kate Minshell	

About 1870 Green moved to Blue Island and about 1900 to  
Gay Minette Alabama.

377

GROTHE AUGUST

Came to Blue Island about 1857

He was a carpenter. A native of Berlin Germany. Had a  
shop about #89 Western Avenue, where he made coffins, as  
needed, furniture, etc.

GROPENCISSER ALBERT

Blue Island in 1857.

He was a clerk in store of F. Schapper. Single

GROSKOPF CHRISTOPH

Six Miles west about 1860.

Died March 3, 1887 - Age 71 years.

His children are:

Christoph Groskopf	
Johanna "	married Carl Engelhard (Fritz)
Frederick "	Mina Storz (John G)
Louis "	Josephine Lachman (Xavier) 1st wife
	Gertrude Knirsch (John) 2nd "

A native of Hohenbergen, near Langensalza, Saxony, Germany.

GROSKOPF HENRY

Six miles west in late '50s  
Near town line road.A brother of the above. Generally known as the "Tambour"  
because he had been a drummer in German army.  
He was married and had several children. None married  
while here. Later moved to Blue Island, then to Halsted St.  
in Chicago. After his death the family was lost track of.

GROSKURTH JACOB

Was in Coopers Grove in 1855.

His children are:

Christine Groskurt	married William Honko
August "	mov'd to Nebraska
Gertrude "	married in Chicago
Henry "	Louise Herb

He was a native of Kur Hessen, Germany. Was a blacksmith  
in New Bremen.



378

GROSKURT JOHN In Coopers Grove in 1855.  
Moved to Chicago.

GRONHOLZ HENRY In Coopers Grove in 1853.  
GRONHOLZ Diedrich  
Both lived in Coopers Grove but after a short time moved to Iowa.

GRUNERT HENRY Stone Quarry 1852  
A son of Nicholas Grunert. A native of Saxony, Germany.  
He was related to Ernst Boermel. Moved to Kankakee.

GRUNERT NICHOLAS Stone Quarry 1852.  
Born 1799 Died 1856  
His wife's name was MARIA Born 1799 Died 1857  
They had one son - Henry Grunert.  
Grunert was a native of Schloss Tondorf, Saxony, Germany.

GRUNEWALD ANDREW (German) In Blue Island in 1854.  
Kept the Blue Island House in 1854,- Grunewald & Bahner.  
Later the Railroad saloon and later lived north of Burr  
Oak Avenue. Several years later he lived on Prospect  
Avenue near 99th Street. He had a daughter:  
Mrs. Emma Bubholtz (She died 1887)

GRUNEWALD CHRISTIAN Blue Island in 1852.  
His wife was DOROTHEA FIRNHABER. Children are:  
Louise Grunewald married Jacob Gross of Chicago  
Augustus " " Emma Baumgartner  
Frederick " " Auguste Kauffman  
He was a farmer, lived about 1-1/2 miles southeast,  
near the Calumet River.

379

GRUENHAGEN CHRISTOPH Settled in Rich in 1849  
His children are:  
Emma Gruenhagen married Henry Hoerman  
Mina " " Fred Meyer  
He was a native of Hanover, Germany.

GRUENHAGEN HENRY Rich in 1849.  
He was a native of Hanover, Germany. Either died or moved away.

GRUENHAGEN CARSTEN Settled in Rich in 1849.  
His children are:  
George Gruenhagen moved to Minnesota  
Alzine " -----  
Henry " married Mary Hecht (Conrad)  
Louise " " Carl Hecht (Conrad)  
Two more sons in Chicago ----  
He was a native of Hanover, Germany.

GROSSMAN ----- Settled near Calumet River and 147th St  
about 1849.  
He was a political exile from either Austria or Germany  
on account of having taken part in the 1848 Revolution.  
In 1851 he sold his farm to John Verhoeven and moved to  
near 55th and State Sts. Members of his family were  
buried there and for years the graves were enclosed within  
a picket fence and four large poplar trees. He had a  
son Andrew, who worked for my father in early '50s for  
some years.

GRIFFIN RICHARD W. In Orland in 1850.  
Died December 4, 1887 Age 90 years.  
His wife's name was MARTHA --- Died in Orland, July 12,  
1851, aged 46 years, of cholera, at the residence of her  
son-in-law B.T. Worrell. Unable to obtain further infor-  
mation.

GRAEVING BERNHARD

In Bloom in 1857

He lived in Bloom on the Indiana Line. He had several children, one was a son Gerhard Graeving. He had a brother, Frank Graeving, who lived just across the line in Indiana.

GUENTHER MICHAEL

Came here about 1848

Died Dec. 23, 1853 Age 66 years.  
His wife's name was FRIEDERIKE ----  
His children are:

Theodor	Guenther	married	Katherine	Rech	(Adam)
William	"	"	Elizabeth	Keller	
Caroline	"	"	Henry	Keller	
'Christel'	"	"			in Germany

He was a native of Saxony, Germany.

GUENTHER THEODOR

Came to Coopers Grove about 1847.

A son of Michael Guenther.  
Born Dec 25, 1823 Died Feb. 26, 1894

His wife's name was KATHERINE RECH (Adam) Died April 14,  
1911, Age 81.

His children are;

William	Guenther	Andrew M.	Guenther
Theodor	C	George	H
Katherine	O	Emma	C
Anna	"		"

Katherine, Emma and Anna Guenther were single in 1912.  
The others married after leaving Blue Island.

Guenther was a native of Saxony, Germany. He was a carpenter. At one time he lived in Blue Island, also East of here on Vermont St. near Halsted St., then on Lanes Island and again in Blue Island. He held a number of town offices, also was a county commissioner.

GUENTHER WILLIAM

In this vicinity in 1853.

He was a son of Michael Guenther.  
His wife was ELIZABETH KELLER.  
Here but a short time.

GUENTHER "CHRISTEL"

In this vicinity in 1852.

A son of Michael Guenther. He was married in Germany.  
Here but a short time.

GUENTHER HENRY

Settled in Homewood 1860.

His children are:

Emma	Guenther	married	Harry	Van Arsdale
Mathilda	"	"	-----	
Clara	"	"	Charles	Wolz (John)
William	"	"		in Auburn Park, Ills.
Hugo	"	"		in Oregon

He was a native of Hanover, Germany. Was a wagonmaker.  
Served in 65th Illinois Infantry in Civil War.

GURRAD LEONHARD

Settled in Coopers Grove 1846.

Born 1800 Died 1882

Wife's name was MARY --- Born 1803 Died 1879

His children are:

F. Louis	Gurrad	married	Rosina	Ruf (Andrew)
Mathias	"	"	Louise	Fehsel (Henry)
Lorenz	"	"	Caroline	Ruf (Andrew)
Mary	"	"	John	F Ruedger
Margaret	"	"	----	
John	"	"		Served in Mexican War. Moved away.

He was a native of Bavaria, Germany.

GURRAD F. LOUIS

Coopers Grove in 1846

His wife was ROSINA RUF (Andrew)

Children are:

Emma Gurrad married John F. Klein (Daniel)  
-----Gurrad " Fred Korthaus  
He had more children but they went with the father  
to Michigan.  
Came with his father Leonhard Gurrad.

## GURRAD MATHIAS

Coopers Grove in 1846

Came with his father Leonhard Gurrad. His wife was

LOUISE FEHSEL (Henry)

Had no children.

## GUSSENBERGER J.

In this vicinity in 1852.

No further information.

## GUTGESELL J. ADOLPH (German)

Near Lansing in 1857  
On Sand Ridge in 1858

Born 1816.

He had two daughters. His wife was MARY MILLER.

Emilie Gutgesell married Edgar Ward  
Frances " " Conrad Schoop

## GUTGESELL ANTON

Rich in '50s

He was a brother of Adolph. Was a painter and was  
in and around Rich for a number of years.

## GUTMAN ----

In this vicinity in 1857.

No further information.

## GUNDERMAN BERNHARD

Near New Bremen in 1854.

His wife was DOROTHEA HECKMAN (Fr.)

His children are:

Adam Gunderman married Rieke Schilling (Christ)  
Mary " " Christian Mager (Adam) 1st husband  
Carl Kuech (William) 2nd "  
Annie " " Heinrich Sippel of Chicago  
Elizabeth " " Philip Mager (Adam)

He was a native of Kur Hessen, Germany.

## GUNN ---- (English)

Orland in 1852.

Married. Had children, a son Robert, and several more.

He worked for R.W. Nichols. Moved to Minnesota in '60s  
and '70s.

## HAGEMAN CAROLINE

Came to Blue Island 1857.

Her children are:

Charles Hageman married Minnie Voss (John)  
Friederike " " William Blickhahn (George)  
Caroline " " Walter Huntington (Sam D)  
Louis " " Alberta Hulitt (David)

She was a native of Greifswalde, Prussia, and was the  
widow of John Hageman, who died at sea while coming  
over from Europe. She lived in Blue Island, then in  
Palos and later in Worth.

## HAGER ----

In this vicinity in 1852.

No further information.

## HANMAR SIMON

Blue Island about 1850.

Died 1857 Aged 59 years.

He was a carpenter. Lived northwest corner Vermont St.  
and Maple Avenue. He was also a hunter and trapper.  
Was generally known as "Uncle Sim". Not married.  
Monument in cemetery spells name 'Honmar' Death notice  
in paper spells it 'Hanmar'.

## HAMAN HENRY

Between Blue Island and Riverdale in 1853  
In the prairie.

Moved to Minnesota.

## HADEL CHRISTIAN (Swiss)

In Blue Island in 1858

Lived about 1-1/2 miles east on Vermont St.

384

HAMILTON WILLIAM Bachelors Grove Sept. 3rd, 1838.

His wife was MARY ANN KELLY. Died Dec. 17, 1886  
Age 75 years.

Their children are:

William B Hamilton	married	Jessie Fulton (John)
James Graham	"	Imogene Crandall (Heman)
John	"	Alma G Lucas (George)
Margaret	"	John B. Roberson of Hyde Park.
Mary Jane	"	Wesley Briggs (Horace)

Hamilton came here with his brother-in-law, Dexter Gilson, and settled about three miles southwest of Blue Island. (His wife was sister of John Kelly, etc.) He bought 240 acres of land from DeWitt Lane (who moved them out here from Chicago) They (Hamilton and Gilson) lived together for a short time in the same log cabin erected by DeWitt Lane. Hamilton was born in County Down, Ireland. He came to New York City when a young man. His wife's mother kept a boarding house and Hamilton and Gilson met their future wives while boarding with Mrs. Kelly, who was a widow.

HAMILTON WILLIAM B. (Son of Wm) Bachelors Grove in '40s

His wife was JESSIE FULTON, (John) Children are:

Laura Hamilton	Jennie Hamilton
Harry "	Nellie "
Benjamin "	

Nellie Hamilton married Jerome Leavitt.

Hamilton moved to Chicago.

HAMILTON JOHN (Son of William) Born in Bachelors Grove 1843.

His wife was ALMA G. LUCAS (George) Children are:

Margaret Florence Hamilton married Edward J. Rohrer  
Emily Clara " " Dr. Morris  
John Emerson " " Jane Tait.  
Lived on the farm for years and later moved to Blue Island.

385

HAMILTON JAMES GRAHAM Born in Bachelors Grove late '40s

Son of William Hamilton.

His wife was IMOGENE CRANDALL (Heman)

He served in Company G, 39th Ill. Regiment in Civil War. Had a store in Blue Island for a short time after the war; also at on time had a photograph gallery.

HAMILTON ----- Blue Island about 1850.

He was a teacher in the little old school house in the late '40s and early '50s.  
He was not related to the above William Hamiltons.

HACKER HENRY Lived on Sand Ridge in 1857

He had three sons: Theodor, Henry and John Hacker.

Whole family moved away.

HAEBERER J.G. Came to Blue Island about 1852.

He was a native of Saxony, Germany. He had a brick yard near York St. and Grand Trunk R.R. Buried in old Blue Island Cemetery.

HAMMER FRED Homewood about 1860.

His children are: Frank Hammer  
August "  
Sophia "  
Mathilda "

None married while here. Moved away.

Hammer was a native of Wuertenberg, Germany. Was a butcher.

386

HARCKER HENRY 123rd St. & Vincennes Ave. about 1859

His wife was KATHERINE HAHN.

They had no children. Moved to Kankakee.

HART JOHIAL Bloom about 1840.

He was married but had no children except an adopted daughter, Martha. He lived to be over 94 years of age.

HART JAMES Settled near Homewood in early '40s.

His wife's name was SALLY ---- Died 1852.

His children are:

John Hart married ----- Posey (Moved to Kansas)  
Henry " " "

Emily " " George Muhl  
Rebecca " " John C. Riegel (Samuel)  
Jennie " " John George Riegel (Samuel)

Hart came from Wayne County, Indiana.

HART RILEY Near Homewood in early '40s.

He was a bachelor and a brother of James Hart.

HARTER GEORGE S. Near Riverdale in 1843.

His wife was FREDERIKE DAHLMAN (Fr) Children are:

Ervina F. Harter John S. Harter  
Andrew D. " Hennie E. "  
Wesley R. " Julia L. "

He was a son of John A. Harter. Was a carpenter and builder. Served in the Civil War, Battery M, Ills. Light Artillery.

387

HARTER JOHN A. Settled 3 miles east in 1843.  
Near Periams.

He was married three times. His wives were:

Betsey Lampson  
Elizabeth Grearson  
Sarah Harris

His children are:

George S. Harter married Frederike Dahlman (Fr)  
John Aurora " died single  
Hannah Sophronia Harter died single  
Julia " married And. Dolton (George)  
Mary " " Fred Titchner  
Sarah S. " " Z.A. Neff  
Amanda C. " " Damon Cornish - at one time  
lived in Crete

HATCH JOHN Near Tinley Park in '50s.

His children are:

John Hatch married Nancy McGovney  
William " " in Missouri  
Edward " " " "  
Charles " " " "  
Charlotte " " Richard Warren (Ezra)  
Mary " " in Missouri  
Eliza " single

HANSEN CARL In Blue Island in 1858

A native of Nassau, Germany. Clerk for F. Schapper.

HANSCHER CARL (German) On Sand Ridge in 1860

Lived on or near the Schreiber Farm.

HANGEL ---- In this vicinity in 1857.

No further information.

388

HANSEN JOHN Orland in 1852.  
 He had one child, a son  
 Edward Peter Hansen married Christine Helbreg (Jurgen C)  
 Generally known as "Pete" Hansen.  
 John Hansen was a native of Holstein, Germany. Was a  
 brother-in-law of Dorn, either Detlef or Henry. He  
 lived first in Orland, then in Black Oak and later in  
 Blue Island.

HANSFORD JOHN Settled near Riverdale early '40s  
 No further information.

HAMPSHIRE MARGARET Thornton in 1836  
 She was a member of the John Blackstone family and  
 died of the measles. Hers was the first death in  
 the settlement.

HANNIBAL ---- Orland in '50s  
 Moved away.

HARNEW WILLIAM Black Oak in 1856.  
 Born 1825 Died Feb. 9th, 1910.  
 His wife was MARY HELEN TERRY Born 1825 Died 1912  
 His children are:  
 George Harnew married Clara Larson of Palos.  
 Sarah " " William Justice  
 William " died single  
 Came to Chicago in 1849. In 1852 he lived near the  
 "Toll Gate" He was a native of London, England. His  
 wife was also of England.

389

HARTUNG JOHN (German) Blue Island early '50s  
 His wife was MARTHA KOTT (George)  
 He had a blacksmith shop on the east side of Western Ave.  
 just north of Broadway. Moved away in late '50s.

HARTUNG DOROTHEA MARIA Was in Blue Island in 1855  
 Died 1855. Aged 58 years. Buried in the old Blue Island  
 Cemetery.

HARTUNG CARL Lived in Coopers Grove in 1852  
 He was a native of Saxony, Germany.  
 Had two sons, one named Carl Hartung.  
 Moved to Champaign, Ills. about 1860.

HARDY THOMAS Orland in 1836  
 One of the earliest settlers in Orland. His children  
 are:  
 Mary Hardy Single  
 Catherine " ---  
 John " Served in Civil War

HARDING THOMAS (Thomas Hardy?) Palos in 1840.  
 Mentioned as taking part in the erection of a log  
 school house in Palos in 1840.

HARMENING HENRY In Coopers Grove 1850.  
 Born 1807 Died 1879  
 His wife's name was CATHERINE---Born 1803 Died 1881  
 Children are:  
 Mary Harmoning married Bernhard Knirsch  
 Sophia " " John G. Knirsch  
 He had more children but can obtain no further information.

390

**HARDBRECHT DAVID** Lived on Sand Ridge in late '40s  
 Born 1805 Died 1850  
 His wife's name was ELIZABETH ----  
 His children are:  
 Minnie Hardbrecht married Christian Fadke (Widower)  
 Mary " " Gotlob Eidam  
 Frederike " " Robert Meyer  
 William " " ---- Klein (Christian)  
 William Hardbrecht served in 82nd Ills. infantry in Civil War.  
 David Hardbrecht was a native of Mecklenburg, Germany.

**HARTWIG OTTO** (German) In Blue Island 1855.  
 He was a brother-in-law of August Bulle and at one time lived near New Bremen. He and the Wollenweber Bros. at one time ran the Railroad Saloon, corner Rexford and Fulton Sts.

**HARMS FRITZ** Rich in 1853.  
 His children are:  
 Diedrich Harms married Mary Kampe (Fr)  
 Mary " " Fritz Kluentner  
 Henry " " Lina Ohlendorf  
 Sophia " " Herman Kampe  
 Lina " " Henry Ohlendorf  
 Mina " " Claus Kroenke  
 He was a native of Hanover, Germany.

**HARDER JOACHIM** In this vicinity in 1858  
 No further information.

**HACKETT JOHN** Orland in 1858  
 Was assessor of Orland in that year. No further information.

391

**HARRINGTON JOSEPH** Settled Sec. 19 Palos in 1834.  
 His children are:  
 James Harrington married Catherine Drummond (James)  
 Cinderella " " James Decker  
 Phoebe " " Joseph Simmons  
 Jefferson " " Jane McClaughry (Richard)  
 Joseph " " Philura Anderson (Wm)  
 Stephan H. L. 4<sup>th</sup> died in the army  
 Thomas " married Elizabeth McClaughry - she died Sept. 24, 1850.

James and Jefferson Harrington served in the Civil War.

Joseph Harrington at one time, in the early '50s, was a lock tender on the Illinois & Michigan Canal.

**HARRINGTON JAMES** Palos in the '40s  
 His wife was CATHERINE DRUMMOND (James)  
 His children are: James Harrington  
 Frank " "  
 William " "  
 Jesse " "  
 Joseph " "

He served in the Civil War. In the '70s he lived in Blue Island, later moved to Chicago.

**HARKER JOSEPH** Near Lanes Island in 1854.

His children are:  
 Thomas Harker married Lucy Sherwood (Nathaniel F.)  
 John " died in Geneseo, Ills.  
 William and Alwine (?) Harker moved to Kansas with parents.

**HAIM M.** (German) In Orland in late '50s.  
 No further information.

392

HABENICHTS CHARLES

Orland in '50s.

Children are:

Charles Habenichts married ---Madlung (John) 1st wife  
 Bertha Hartwig 2nd "

Lina " " William Schult  
 Christine " " Ferdinand Stortz (John)

HACKBROD A.

Rich in 1850.

No further information.

HALL WILLIAM

(English)

Rich in '40s  
 Southwest of Homewood.

Wife's name JANE ---- Children are:

William Hall married Caroline Tatge  
 Harriet " " ---- Collis

HALL

----

Blue Island in middle '40s.

He married the Widow of Richard Bingle. He was generally  
 known as "Grandpa Hall" He died in the '40s and was  
 buried in Robinson's Grove and the remains are still there.

HASSOLD CHRISTIAN

Blue Island in late '50s.

A member of the firm of Hassold &amp; Trapp, brewers.

HASLETT -----

In this vicinity about 1860.

No further information.

HASSLINGER -----

In this vicinity about 1857

No further information.

393

HASSEBERG HENRY

Settled in Rich about 1850

His children are:

Christoph Haseberg married Mary Tatge  
 Doris " " Henry Stuenkel (Henry)

He was a native of Hanover, Germany.

HASSENBERG ----

1853.

Lived on Calumet River near Harvey. No further information

HASSELBACH AUGUST

Near Lansing in 1856.

He lived near Lansing, but possibly right across the  
 Indiana Line.

HAUSEISEN WM. (German)

Blue Island in 1859

Clerked for F. Schapper.

HASTINGS THOMAS (English)

Blue Island in early '50s

Clerked for C.D. Robinson in Blue Island and later in  
 Robinson's store in Thornton station.

HAUPTMAN AUGUST

Thornton about 1860.

Died 1868 - Age 50 years.

His children are:

Otto Hauptman in Chicago  
 Berthens " married August Platt  
 Tina " " John Pauls  
 Michael " ----

HACKE CARL

In this vicinity in 1854

No further information.



394

HAUSLER GOTTFRIED About 1 miles south of Riverdale 1855.

His wife was MARY SCHUSTER. Children are:

Albertina Hausler	married	Philip Ehrenfelts
Emily	"	Henry Neuberger
Martin	"	Augusta Eggers
Louis	"	Augusta Reich (F. August) 1st wife
Charles	"	Emilie " 2nd "

Lived in Chicago before coming to Riverdale. He was a native of Saxony, Germany.

HAUSLER MARTIN About 1 mile south of Riverdale in 1855.

His wife was AUGUSTA EGGERS. Children are:-

Frederike Hausler	Mary Hausler
Martin	Henry
Augusta	William
Charles	Fred
Ernst	Albertine

Moved to South Chicago about 1859.

HAUSLER LOUIS About 1 mile south of Riverdale in 1855.

His first wife was AUGUSTA REICH (Fred August)  
" second " " EMILIE " " "

His children are:

Louis Hausler	Louisa Hausler
Augusta	Emilie or Amelia Hausler
Mina	August

Three children died in infancy. He moved to South Chicago about 1859.

HAASE WILLIAM (German) In Blue Island in 1853.

Had one child - Adolph Haase married Sophia Fehrman.

Lived near Vincennes Road and 123rd St.

395

HAASE ADOLPH In Blue Island in 1853.

Born 1829 Died Oct. 5, 1909

His wife was SOPHIA FEHRMAN Born Feb. 23, 1829  
Died Oct. 26, 1905

Children are:

Adolph Haase	married	Bertha Bolt (Carl)
William	"	Rosa Consoer (Hans)
Henry	"	Doris Stellder (Fred)
George	"	Maggie Thony
Louise	"	Henry Quade (Diedrich)
Dorothea	"	J. J. Martin

HEALEY DANIEL Settled in Palos in 1854

His children are: Peter Healey  
Jerry "  
Michael "  
Catherine "

Moved to Nebraska.

HECKMAN JOHN Came to Blue Island in 1854.

Born Dec. 9, 1833 Died Jan. 10, 1914.

His wife was ELIZABETH RUST (August) She died March 1897.

They had no children. Lived near Grand Trunk Railway on Broadway. He was a tailor and a native of Kur Hessen, Germany.

HECKMAN FREDERICK Settled in Orland in 1856.

His children are:

Dorothea Heckman	married	Bernhard Gunderman
Anna	"	William Kimmel (Fred)

He was a native of Kur. Hessen, Germany.

396

HECTOR PHILIP

In Blue Island in 1864.

He lived on the west side of Western Avenue north of James Street. Had a boarding house and worked for the Rock Island Railroad. Was married and had children, none married while here.  
Moved to Chicago in early '60s.

HECKELMAN CHRISTIAN

1852.

He married the Widow of Thys Rambout. Lived on the Calumet River near North Harvey.

HECKELING WILLIAM

In this vicinity in 1857.

No further information.

HECHT CONRAD

South of Homewood in 1851.

Born 1822 Died 1904.

Wife's name LOUISE --- Born 1824 Died 1898.

Children are:

Louise	Hecht	married	Henry	Meinheit	(Fred)
William	"	"	Anna	Trittner	
Carl	"	"	Louise	Hibbing	
Lina	"	"	William	Henke	(Fred)
Mary	"	"	Henry	Gruenhagen	
August	"	"	Sophia	Steger	(Curt)

He was a native of Hesse Schaumberg, Germany.

HEIDECK LOUIS (Gorman)

Blue Island in 1858

He was a carpenter and lived with John Selle on Vermont St. near Ashland Avenue.

HEINECKE ---

In this vicinity in 1858.

No further information.

397

HECKLER WILLIAM

Came to Blue Island about 1852

His wife was CATHERINE LOEWE. Born 1825 Died Feb. 23, 1884  
She was a sister of William Loewa.

His children are:

Charles J. Heckler	married	Delia	Lamore	(Alex)
William	"	"	----	
Alex	"	"	----	
Wenzel	"	"	Lizzie	Meyers (George P)
Gregory	"	"	Mary	Fraser
Josephine	"	"	John	Auld (Samuel)
Frances	"	"	Harry	Fay
Henry	"	"	Susan	Polman
Mina	"	"	Herman	Jauchzer 1st husband
			Peter	Einhorn 2nd husband

When he came here he lived on a farm on Burr Oak Avenue east of Rock Island Railroad. Later on the southeast corner Western Avenue and York St. where at one time he had a furniture store and later a saloon. He was also a carpenter.

HEIM ELIZABETH

Came to Blue Island in 1851.

She was the widow of George Heim. Her children are:

John Heim	married	Dorothea	----
Michael	"	"	Sophia Voss (John)

She was a native of Bavaria.

HEIM JOHN

Came to Blue Island in 1851.

Wife's name DOROTHEA --- Died March 3rd, 1881.

His children are:

John Heim	married	-----	Mueller
George	"	"	Anna Boeber (Fred H)
William	"	"	Mary Murphy
Sophia	"	"	Julius Bohnenstengel
Charles	"	"	Lina Pelaske (John)
Henry	"	"	Maggie Wells
Edward	"	"	Mary Bohnenstengel

He was a native of Bavaria, Germany. He was a plasterer and mason. Lived on Western Avenue near 139th St.

398

HEIM MICHAEL Came to Blue Island 1851  
His wife was SOPHIA VOSS (John) Died June 1903.  
His children are:  
Michael Heim married Alwine Tietge  
Anna " " William Nuetzman,  
Peter " moved to Chicago - Died  
He was a native of Bavaria, Germany. He was a plasterer  
and mason. Lived near Western Avenue near 139th st.  
His widow married Michael Stumpf.

HEINHORST WILLIAM Rich in 1855  
Moved to Mason County in 1857.

HEIDEN CARL Rich in 1860  
Moved to Effingham, Ills.

HEIL GEORGE In this vicinity 1860.  
No further information

HELLMUTH ---- In Coopers Grove in 1855.  
He was a blacksmith and lived near Homewood. Moved  
away.

HENRY T.A. Worth in 1852.  
He was a delegate to the County Convention. Could  
obtain no further information.

HELBIG MATHIAS Came to Blue Island about 1860.  
Not married. Born Dec. 7, 1839 Died August 1916.  
A native of Nord Hastet, Holstein, Germany. He was  
a son of Jurgen C. Helbrig. Helbrig was a carpenter,  
later with Ed Peter Hansen (Helbrig & Hansen) he had  
a grocery store on Western Av. near foot of hill.

399

HELLMAN F. Rich in '50s  
He was a native of Hanover, Germany. A well digger.  
Moved away.

HELLMAN HANS Rich in 1850  
Moved away.

HELLMAN PETER (See page 603)

HEINTZ JACOB Thornton near Lansing 1856  
His wife was LISA BOLL. Children are:  
Jacob Heintz married ----Grugel  
Philip Heintz moved to Dakota  
Mary Heintz Elizabeth Heintz  
Emma " Caroline "  
Catherine " Louise "

HENRITZ HENRY (German) Blue Island about 1849.  
Died January 20, 1853 Age 37 years. Buried in old  
Blue Island Cemetery.  
Lived southeast corner Western Ave. and Vermont St.  
Family moved south, to Memphis, if I remember correctly.

HENNESSEY MARTIN (Irish) Lived in Palos in early '50s  
He had one child.  
Ellen Hennessey married James Gleason.

HENSCHEL HENRY Lived on Sand Ridge in 1853.  
Also at one time lived in Black Oak. No further  
information.

400

HENKE HENRY Settled in Coopers Grove in 1847  
 His wife was DOROTHEA HASBERG, widow of Henry Rodenhorst, Sr.  
 His children are:  
 Frederick Henke married Christine Funk (Gebhard)  
 Diedrich " " Alice Carley (Alphonse)  
 William " " Christine Groskurt, 1st wife  
 Mary Meyer (Henry) 2nd "  
 Johann " " Augusta Schussler (Geo M) 1st husband  
 Margaret Windhorst 2nd "  
 Louise " " Henry Groskurt  
 He was a native of Hanover, Germany.

HENKE FREDERICK Near Blue Island in '50s  
 Born March 13, 1815 Died June 18, 1887.  
 Wife's name ELIZABETH --- Died January 2, 1894 Ago 74.  
 His children are:  
 William D Henke married Lena Hecht (Conrad)  
 Edward " left here about 1870  
 Lived about one mile west between Burr Oak Avenue and  
 Vermont Street.

HENSCH FREDERICK Lived about 3 miles southwest in '50s  
 His children are:  
 Carl Hensch married ----  
 August " " in Chicago  
 Fred " " ---- 1st wife  
 Katy Holstein, 2nd wife  
 William " " ---- Baumgard  
 Emilie " " ---- Seidel  
 Ottilie " " John Deist  
 Rieke " " ----  
 Guste " " Charles Beck  
 He was a native of Saxony, Germany.

401

HENSEN HENRY Old Thornton Road about 1854  
 Native of Holstein, Germany. Near 147th St.  
 His children are:  
 Tina Hensen married William Krueger (Ludwig, Sr.).  
 Mary " " Jurgen Joens, generally known as  
 Jerry Jones  
 Frank " " lost on Great Lakes

HENNEBERG FR. About 4 miles west in 1860  
 Lived near Burr Oak Avenue. He was a harness maker.

HERWIG JOHN Lived 4 miles west in '50s  
 He was a native of Saxony, Germany. Later moved to  
 Blue Island. Married but had no children.

HERCHT FREDERICK (German) Blue Island late '50s  
 He was a shoemaker and lived on East side of Western Ave.  
 on brow of hill; later moved to Washington Heights.  
 Married.

HERSCHEL HENRY Blue Island in 1853.  
 Lived on Broadway, west of Rock Island R.R. Moved to  
 Sand Ridge soon after.

HESSENMEYER ----- Rich in 1853  
 Married but had no children. No further information.

HERBERT AUGUST Came to Homewood in 1855.  
 He, with Henry Zimmer, started a general store (Later Henry  
 & Conrad Zimmer) - He was not married.  
 Served in Mexican War and in 1849 lived in Monroe, Will  
 County.

402

HESS JOSEPH  
HESS CHRISTIAN

On Sand Ridge in 1852.  
Near Indiana State Line.

No further information.

HEUER PETER

About one mile southwest 1854.

He was a native of Holstein, Germany. Had a stepson  
Peter Stoeben married Eliza Catherine Greve (Franz)  
No other children.

HEUER DETLEF

Near Blue Island in 1854.

A brother of Peter Heuer. He had no children. Was  
a native of Holstein, Germany.

HEUER FRITZ

Rich in 1854

Moved away in '50s

HEUER HANS

Near Blue Island in 1854.

He had four sons. Moved to Nebraska.

HEIMAN S.

In this vicinity in 1858.

No further information.

HEYMAN JOHN

In this vicinity in 1856

No further information.

HEINS ----

In Blue Island in 1853.

Clerked for F. Schapper. No further information.

403

HESTERMAN WM. H.

Rich in 1854.

His wife was MARGARET RIPPE. Children are:

Melosina Hesterman	married	Fritz Campe
William	"	Mary Wegener
Dorothea	"	William Bartels.

He was a native of Hanover, Germany.

HEWES ANDREW JACKSON

Lived in Bloom near Crete in 1852  
Later in Will County.

His wife was GERTRUDE TERRISON. Children are:

Maria Hewes	married	Samuel Ellis
William	"	Emily ----
Martha	"	James Kelley
Frank	"	single
George	"	died single
Esther	"	married ----
Mabel	"	-----

HEWES BENJAMIN FRANKLIN

Bloom in 1852.

His wife was REBECCA BURLINGAME. Children are:

Mary Hewes	married	E. Daniels
Rebecca Hewes	married	John Pierce
Abigail	"	Aaron Young
Julia	"	Charles Holmes
Clarissa	"	Nahum Holbrook (Joseph)
Hyland	"	Isabella Lyon (He died in Civil War)
George	"	single Died in Civil War - 8th Ills Cavalry
Lucius	"	"
Eugene	"	"
Jack	"	is in Hammond
Wm. Martin	"	married ----
Edgar	"	-----

Came to Crete with his family in 1847, then in Thornton  
and in 1852 in Bloom - then again in Crete.

HEWES BENJAMIN

Bloom in '40s

Died 1848. Age 50 years. Unable to trace. May have  
been a brother of Luman Hewes, Sr.; doubtful whether he  
lived in Bloom or Crete.

404

HEWES LUMAN or LEWMAN (Find it spelled both ways) Bloom in '40s

His wife's name was LYDIA ----

Children are:

Julia Hewes married George Millar (John)  
Sally " " John Cole

Lydia Hewes died single Emily Hewes  
Lewman " Almira "  
Ellis " "

HEWES LUMAN (Sr.) West of Blue Island in 1835.

His wife was LUCY ELWELL. Children are:

John Hewes Austin Hewes  
Benjamin F Hewes William "  
Luman, Jr. Daniel "  
Wallace " and a daughter "

He came from Vermont and settled across the county line near Crete. The Hewes Family at one time in 1835 lived west of Blue Island (See Woodruff's History of Will Co.) They lived on farm later occupied by John M. Powell in Palos.

HEWSON SR. WILLIAM Settled in Orland in 1851 or 52.

His wife was SUSANNA MURFITT (Robert) Children are:

William Hewson married Mary Gee  
Frederick " " Eliza Bartie  
Susanna R " " Mathew Wells  
Robert M " " in Indiana (?)  
Thomas J " " in Will County, Ills.  
Elizabeth E " " Peter Spies  
Mathilda " " Mathew Newton (James)  
Charles W " " bachelor  
Rosella " " Henry Sherman (Michael)  
Eleanor " -----

He was a son of William and Eleanor Hewson.

405

HEMINGWAY RICHARD Settled at Glenwood, Thornton in 1853.

A native of Ireland. Brother of James. His children are:

Richard Hemingway married Minnie Nelson  
Joseph " " Jessie Pearson  
John " " died single

HEMINGWAY JAMES (Irish) Settled at Glenwood, Thornton in 1853.

His children are:-

Henry Hemingway married Hulda Thorngreen  
Elizabeth " " John McKee  
Sarah " " William Doan  
Adeline " " John Franklin  
Louise " " Charles Nelson  
Hannah " " Joseph Scott (John)

HEATHERWICK WILLIAM (Scotch) Settled in Palos in 1845.

Wife's name JANE ---- His children are:

John Heatherwick bachelor  
James " married Lizzie Hutchins (Richard)

HEATHERWICK JAMES (Scotch) Settled in Palos in 1845.

HILL JOSEPH (English) Settled in English Settlement 1852.

He had two sons: Henry and Joseph Hill, both died in Civil War.

Several other children died in youth.

HILL THOMAS Settled in Township of Bremen 1841.

Came from Rochester N.Y. Moved away in 1848.

406

HILL SAMUEL Orland in '50s  
 Born 1821 Died 1891  
 Wife's name FRANCES --- Born 1819 Died 1882. Children:  
 Annie Hill married ----Ferguson  
 Mary " " Samuel Burton  
 Alfred " " Eliza Watson  
 Ruth " " William Fisher

HILLER DR. Blue Island 1853.  
 A physician - here but a short time.

HILGENDORF JOACHIM Mecklenburg Ridge in 1854.  
 He was a brother of Fred Hilgendorf. He had two sons and two daughters. The family moved to Chicago after the death of the father.  
 He was a native of Mecklenburg Schwerin, Germany.

HILGENDORF FRED Settled on Mecklenburg Ridge 1854.  
 His wife was SOPHIA LANG. His children are:  
 Sophia Hilgendorf married William or Fritz Ruth  
 John " " Minna Krueger  
 William " " Caroline Mano  
 Henry " " Minna Abs  
 Minna " " William Brand  
 Lina " " Frank Doppelsdorf  
 Joachim " " and moved to Minnesota  
 Herman " single

He was a native of Mecklenburg Schwerin, Germany.

HIRSCH ---- Blue Island in 1853.  
 He was one of the first members of the Blue Island Liederkrantz.

407

HILGENDORF HENRY Mecklenburg Ridge about 1855.  
 Born 1826 Died 1879  
 His wife's name was SOPHIA ---- Born 1834 Died 1864.

HILDEBRAND FRED H. Came to Blue Island in 1857.  
 His wife was MINNA HOCK (John Fr.) Children are:

Frederick Hildebrand married Emma Prollier
George " " Nellie Grandall
Herman " " in Chicago
Henry " " " "
Caroline " " " "
Martha " " " "

Was in this vicinity for several years and eventually settled near the present village of Worth.  
 He was a native of Brunswick, Germany.

HILDEBRAND AUGUST Near Oak Glen, Thornton in 1848.

His wife was CHRISTINE WOLTERS. Children are:

Christine Hildebrand married Fred Brinckman
Henry " " Emma Zust 1st wife
Mary Gertz 2nd "
Louise " " in Chicago

Henry served in Co. A, 113th Ills. Reg. in the Civil War.

Both August Hildebrand and his wife were natives of Hanover, Germany.

HINTZE JOHN On Calumet River near Harvey in 1855.

At one time he lived in present Kensington. Had a son John Hintze.

HIPKE ----- (Sometimes spelled "Huepke") In Blue Island in 1856  
 Was a tailor and worked for Wm. Baumbach. A member of the Liederkrantz and German Theatre.

408

HINMAN GEORGE EDWARD

Came to Blue Island in 1850.

Born in 1827 Died Feb. 3, 1902.

His wife was MARY A. FAY (Lyman) Born Sept. 14th, 1829  
Died Sept. 27th, 1913

His children are:-

Harriet S. Hinman	married	Lee Melvin
Annie E	"	" C. Eames
Catherine R	"	" A. Carr
Mary	"	" Cyrus Vanlandigham
Lydia L	"	" L. Stinson
George E	"	" -----

He was a son of Augustus P. and Harriet (Seymour) Hinman, of Bennington, Vermont.  
He enlisted for Mexican War but saw no service as peace was declared. Served in 13th Ills. Infantry during the Civil War.  
He was generally known as "Yankee George"

HIBBING CHRISTIAN

Rich about 1850.

A native of Hanover, Germany. His children are:

Christian Hibbing	married	---Rickers
Marie	"	" Henry Schmoedecke (Diedrich)
John	"	" ---- Schrage
Fritz	"	" ---- Schrage
Louise	"	" Carl Hecht (Conrad)
Anna	"	" George Meyer
Emma	"	" John Tetschenhorst
Lina	"	" Henry Bramstett
Henry	"	Moved to Iowa

HOWE GEORGE LEWIS

Bachelors Grove early '50s  
Near Tinley Park

His first wife was ELVIRA ELDREDGE. They had four children - all died in youth.

His second wife was ELLEN PATRICK (Walter)

He lived there a few years and then moved to Chicago.

Howe came from Boston, Mass.

409

HOPFMEYER Wm.

In or near Hammond in '50s

When he died, his family moved away. None of his children married while here.

HOOK JACOB

Roseland about 1858.

His children are:

Banker Hook	married	Nellie Prince (Wm)
Dirk	"	" Winanta Inthuis
Trientje	"	" John Blenk
Cornelia	"	" Dirk Zijp
William	"	" Borthena Kuling
Simon	"	" Anna Kuling
Peter	"	single
Cornelius	"	"

He was a native of Holland.

HORAN THOMAS

Settled on Section 8, Palos early '40s

His children are:

Nora Horan		Annie Horan
Mary	"	Michael "
Ellen	"	David "

HORAN DAVID

Settled on Section 8, Palos, early '40s

They both moved to Chicago and became members of the police force.

David Horan's children are:

Nora Horan	married	Ben Lauterbach
Annie	"	" Jack Welburn
Ellen	"	" John Powell
John	"	single

HORAN MORRIS

Palos in late '40s

Married. His children all young when he moved away.



410

HOPKINS PATRICK

Settled in Bachelors Grove  
in middle '40s

He had two adopted sons

John P. Hopkins married Bertha Schussler (Geo M)  
Thomas " " Eliza Ann Noble (William)

HORSTMAN JOHN H. L.

Rich in '50s

Born 1806 Died 1885.

Buried in Coopers Grove Cemetery.

HORSTMAN RUDOLPH

Rich in '50s

His children are:

Henry Horstman	married	Emma Benseman (Henry)
Doris	"	Philip Zum Mahlen
Mary	"	Henry Meinheit
Sophia	"	in Chicago
Mina	"	Henry Juergens, 1st husband
		Henry Speketer, 2nd "

He was a native of Hanover, Germany. A brother-in-law of Eiskamp.

HOMUTH WM. CHRISTIAN

Near Sand Ridge in 1860

His wife was KATHERINE MARIA HACKER. They had no children. Was a brother-in-law of Fred Propper, Sr. A native of Brandenburg, Germany.

HOLBROOK JOSEPH R.

Settled in Bloom in 1842  
or 1848?

Born 1814 Died 1881

His wife was MARY ELIZABETH WHITEMORE. His children are: Clark Holbrook married Ann Raymond  
Mahum " " Clarissa Hewes (Ben Frank.)  
Fremont " " Phoebe A. Brown (Adam)  
Martha J " " Wm. J. (or A.) De Broul

Came to this vicinity from New York State in 1837. See Chicago Democrat June 21, 1850.

411

HOOD DAVID

Bloom in early '50s

Died 1867 Age 60 years.

His wife was MARIA ELIZABETH -- Died 1848 Age 30 years.

His children are:

Samuel John Hood	died single, aged 30, July 23, 1859.
Maria Elizabeth Hood	married William Black
David	" " Dorothy Orr
Charles	" " Mary Maxwell
James	" " Mary Holbrook (Clark)
Robert	" " moved to Nebraska.

He was Scotch-Irish.

HOTCHKIN WM. (English)

Rich in 1853

His wife was ELLEN QUINN. Children are:

John Hotchkkin	single
William F	" "
Mark	" in Chicago
Oliver	" single
Mary	" "
Henry	" married Mattie Jones (Wesley)
Benjamin	" in Chicago
Ella	" died

HOCK JOHN FR.

Lanes Island in 1854.

Died November 27, 1883. His children are:

John Hock	married Catherine Friedt
Catherine Hock	married John Holm
Mina	" " Fred H Hildebrand

He was a native of Erfta Schleswig, Holstein, Germany.

HOCK JOHN (Son of John Fr.)

Came here in 1854.

His wife was CATHERINE FRIEDT. Children are:  

Frederick Hock	John Hock
William	Henry
Ferdinand	Herman

He lived on 147 St. east of Illinois Central R.R. Was a native of Schleswig, Holstein, Germany.

412

HOGBAUM CORNELIA Lived near Periams in 1854.

She married a ----Van der Syde, a cousin of Goris Van der Syde.

She was a sister of Mrs. Cornelius Roggeveen. A native of Holland.

HOLMES ---- Blue Island in 1852

He was married and had several children, among them one named Charlotte Holmes

Lived on Grove St., west of Rock Island Railroad.

HOLMES JOHN Bloom in '40s

He was married twice. His first wife was

MARY FURZE (John Sr.)

His second wife was the widow of Thomas B. Blackstone.

His children are:

John Holmes married Melissa Pearson

Charles " " in Wichita ) All three served

Joseph " " Mary Lindsey ) in the Civil War

Sarah " " Calvin Pearson

Moved west.

HOLM JOHN (German) Came to this vicinity late '50s

His wife was CATHERINE HOCK (John Fr) Children are:

Fred Holm married Lizzie Lang (Joachim)

Henry " moved to Goodings Grove, Ill.

Mary " " " Hadley, Ills.

Dora " " " " "

Caroline " married in Washington Heights

HOLM JOHN

Was the father of the above John and at one time lived in Kensington.

413

HOLDORF FREDERICK Late '50s

Lived at 147 St. and the Illinois Central Railroad

He was married but had no children.

HOLLAR CLAUS In this vicinity in 1853.

No further information.

HOENES LUDWIG In this vicinity in 1853

No further information.

HOPKINS JOHN Settled in Coopers Grove in middle '40s

His wife was the widow of ---Dwyer. She had a son John W Dwyer, who died unmarried.

His children are: Josephine Hopkins moved to Chicago  
Sarah " single in 1912

HOPF GEORGE W. Came to Blue Island in 1859.

His wife was LOUISE KUEGER (George) Children are:

George Hopf married Ethel Menzel

Alvine " " George Roll (John)

Louise " " Paul Wilde

Wilhelmine " " William Lussenhopf

William " " Glendora Tryen of Woodstock, Ills.

Lilly " " ----

Edward " single

Lived near 123rd and Grand Trunk R.R., later on Burr Oak Ave. in Blue Island. He was a brother of Michael Hopf. Was a native of Oberkatz, Saxe Meiningen, Germany.

HOPF MICHAEL Came to Blue Island in 1857.

Born June 15, 1828 Died 1910

His wife was LENA KRIEGSMAN (a sister of Valentin)

His children are:

Mary Hopf married Carl Pinnow

(continued on next page)

414

## HOPF MICHAEL (continued)

William Hopf married Sadie Noble (Wm)  
 Emma " " Peter Einhorn  
 Emilie " " John Voss (Henry)  
 Caroline " " Otto Jaencke

He was a native of Oberkatz, Saxo Meiningen, Germany.

## HOERMAN CHRISTOPH

Settled in Coopers Grove 1852.

He was a native of Hanover, Germany. His children are:

Henry Hoerman	William Hoerman
Fritz "	Alwine "
Sophia "	Dorothea "
Louise "	Anna "
Emma "	Emilie "
Elise "	

## HOWELL RICHARD

In Palos in 1860.

No further information.

## HOFFMEISTER GEORGE

Blue Island in 1858.

He was a shoemaker and worked for John Jostes. Married and had several children, none married while here. Moved to New Bremen. Served in 82nd Ills. Reg. during Civil War.

HUIZENGA ETWALD (Find name also spelled "Huizinga") 1854.  
 Huizenga is correct.

His children are:

Abel Huizenga married Mary Tuck
Nicholas " " in Kansas
John " " in Kenosha
Edward " single
Garritt " " ----- Geister
Helena " " Simon Schoon
Helen " " Leonhard Evers
Dinah " " John Evers

He lived on Vermont St. between Halsted and Ashland Ave.

415

## HOMEIER ANTON

Lived bet. Blue Island & Riverdale in 1857.

His widow married Frederick Rau. His children are:

Anton Homeier	Single
Henry "	Married -----
William "	in Indiana

## HOFELD JOHN

Blue Island near 135th & Calumet River 1856

He was a brother of Henry Hofeld. A native of Schleswig, Holstein, Germany. He married a widow Wolf. Moved to New Bremen and later to Chicago.

## HOFELD HENRY

Came to Blue Island in 1856.

Mrs. Hofeld died January 26th, 1888.

His children are:

Henry Hofeld	Moved to Iowa
Fred "	
George "	
Claus "	
John "	

He was a brother of John Hofeld. Native of Schleswig, Holstein, Germany.

## HOFFMAN JOHN

In Blue Island in late '50s

His wife was MARY FISCHER (William)

He was a blacksmith and had a shop about northwest corner Broadway and Western Avenue. He moved to Chicago and had a livery business and later was Sheriff of Cook County. Served in Civil War in the 'Hoffman's Dragoons'.  
 (See photo page 950)

## HOFFMAN OBADIAH }

Lanes Island in 1853

## HOFFMAN HERMAN }

They both lived with Charles B. Lane and later moved to Iowa.

Herman Hoffman's wife was EMILY STURDEVANT (John).  
 The above Hoffmans had no children while here.

416

HOFFMAN G.

In this vicinity in 1859.

Received his mail at the Blue Island Post Office.

HONEYWELL WILLIAM

Bachelors Grove in '50s

His wife was a sister of Mrs. George Newman, Sr.

His children are: Orlando Honeywell

Mary	"
Hannah	"
Ellen	"
Emma	"
Alice	"

He moved to Michigan.

HOUSER ----

In this vicinity in 1859.

No further information.

HOWARD ----

Blue Island in late '40s

He had a team and did odd jobs around town and for a while lived with Norman Rexford.

HOLSTEIN GEORGE

Settled in Orland in 1854.

His wife's name was CHRISTINE ----. His children are:-

Charles Holstein married	----	Mueller	)	cousins
Christine	"	"	)	John Mueller

He was a native of Kur Hessen, Germany.

HOBENTHAL GEORGE

Settled in Orland in 1854.

He was a musician. Had one child

Katherine Hobenthal married Christian Battenhaus.

417

HORN JACOB

Settled in Orland in 1856.

His children are:

Christian Horn married	Catherine Fitt
Martha	"
Lizzie	"
William	"
Joseph	"
John	"

"	Conrad Roemer
"	Conrad Battenhaus
"	Lizzie Andres (Paulus)
"	Bertha Kott (William)
"	moved to Iowa.

He was a native of Kur Hessen, Germany..

HOET ARI (A native of Holland)

Came to Hoseland in 1854.

He had two sons: Jan and Ari Hoet. Both moved to Michigan.

Am not sure as to correct spelling of name.

HUISMAN HOP

Settled in South Holland 1856

His wife was MINA RAVENSTEIN. His children are:

Dirkje Huisman married	Aart Van Duim
Elizabeth	"
Peternella	"
a daughter	"

"	Peter Bartman (B)
"	Flor Van (der?) Kley
"	Jak von der Grient

He was a native of Holland.

HUIKEN C.

In this vicinity in 1856.

No further information.

HUNEMAN L.

Rich 1855.

He was a native of Hanover, Germany. Moved away.

HUNT W.R.

In Homewood about 1860

Station agent for the Illinois Central Railroad.

HUNT ALEXANDER

Settled in Bloom in 1854.

Had a son Charles Hunt. Moved west.

418

HUNT JOSEPH

Settled in Homewood in 1854.

He was married but had no children. Served in 39th  
Infantry (Ill) in Civil War.  
Moved to Chicago.

HUNT CHARLES M.

Settled in Bloom nr. Homewood 1856.

His wife was NANCY W. CALDWELL. His children are:

Carlos R. Hunt married	Jeanette Heaver
Luella	" " Florentine Eastman
Emma	" " James McBean (Andrew)
Joseph	" " Rose Dickel (sister of Daniel, Sr.)
Frank	" " Minnie Schulz
Stella	" " Louis McBean (Andrew)
Grace	" " Howard Hermanson

HUNN HORACE

Settled in Blue Island about 1839.

His wife was MARRIA ---- She died in September 1842.  
Here was the second death in Blue Island.  
His children were: Carlos and Milo Hunn.

He was one of the first five settlers within the present  
City limits. Until about 1845 he lived near the corner  
of Gregory and High Streets, on about the same lot later  
occupied by Benjamin Sanders.

HUNTINGTON SAMUEL D.

Came to Blue Island about 1845.

Born 1819 In 1844 lived on prairie near 99th &  
Died Mar. 30, 1887 Vincennes Avenue.

His wife was MARIA D. ROBINSON (James) Born 1828  
Died Dec. 24, 1885

His children are:

Walter Huntington married	Caroline Hageman
Henry R.	" " Susie Lyman
Elizabeth	" " David Sutherland
Fannie	" " Heber Rexford (Norman)
Eunice	" " Alden P. Peirce

He was a native of Hanover, N.H. At one time was a black-  
smith. His wife was at one time a teacher in Blue Island.  
First lived at the Blue Island House, then on west side of  
Western Avenue just south of Vermont St., also in the

(Continued)

419

HUNTINGTON SAMUEL D. (Continued)

(See photo Page 948 and 966)

Henry Robinson House on Western Avenue, and later on the  
southeast corner Vermont and Ann Sts. For a number of  
years he was constable. At one time he was "boss" of  
the gravel train of the Rock Island Railroad. He also  
was Station Agent of the Rock Island Railroad for some  
years.

Huntington and William Dewey drove a flock of sheep -  
several hundred - from the East (New York) to Blue  
Island in 1845.

HUNTINGTON EUNICE SLADE

Came to Blue Island about 1848.

Born 1795 Died 1868

She was the mother of Samuel D. Huntington.

HUNTER JOHN

Lived about 3 miles northwest 1847.

His children are:

Robert Hunter He was Justice of the Peace of Blue Island  
Precinct in 1847.

Charles	"	moved to Elgin, Ills.
Eliza	"	
Susan	"	
Frances	"	

HUNTER JOHN

Settled in Bloom about 1836.

His children are:

Thomas Hunter married	in Englewood
Margaret Eliza Hunter married	--- Regan
Hessia May	" " ---- Hurlburt
Sarah	" " ----
Rebecca	" " ----
James	" died single
David	" " "
Anna	" " "

The children were all married after leaving Blue Island.

420

HUNTER JAMES

Settled in Bloom about 1836.

His wife was DOROTHY McELDOWNEY (John)

His children are: John W. Hunter married ---  
 Wm Clarence " " ---  
 Annie " " ---  
 Emma " died single

The family moved to Englewood.

At one time he had a store in Bloom.

HUNTER DAVID

Settled in Bloom about 1836.

His wife was MARY PHILLIPS. His children are:

William Hunter Joseph Hunter  
 Lillian " and another daughter

Moved to Oak Park.

HUNTER JOHN )  
 JAMES )  
 DAVID )

These three Hunters, mentioned above, were  
 brothers.

HUNDSTOCK JOHANN

Settled in Coopers Grove 1855.

He was a native of Saxony, Germany. Had one child

Louis Hundstock married Frank -----

HUNDSTOCK PHILIP

Was in Coopers Grove in 1853.

He was a native of Saxony, Germany. Had one child

Louise Hundstock married Frederick Abbe.

HUNDSTOCK CARL

Was in Coopers Grove in 1852.

He was a native of Saxony, Germany. Was here  
 but a short time and in 1854 moved to Iowa City.

421

HUNDSTOCK WILLIAM

Came to Bachelors Grove in 1851.

His wife was LOUISE ABEE. Children are:

Henry Hundstock married Anna Schilling (Christ)  
 Auguste " " John Engelhard (William)  
 Emilie " " Freid. Siemsen (Hasch)  
 Christine " single in 1912

This Hundstock is distantly related to the Coopers  
 Grove Hundstock.

HUNDSTOCK WILLIAM

Settled in Coopers Grove in 1851.

His wife was MARIA BRAUN (Henry) His children are:

Edward Hundstock married Louise Rathe (Carsten)  
 Theodor " " Margaret Siemsen (Hasch)  
 Lina " " Christian Kuech (Henry)  
 Emilie " " George Koehler (Henry)

HUNDSTOCK J. CHR.

Settled in Coopers Grove in 1851  
 Born 1799 Died 1866

His wife's name was CATHERINE ---- Children are:

William Hundstock married Maria Braun (Henry)  
 Martha " " Geo. Chr. Schilling

Buried in Coopers Grove Cemetery.

HUPPEL JOHN

Came to Blue Island about 1856.

He married the widow of Ernst Boermel. Children are:

Rudolf Huppel, Walter Huppel and Herman Huppel. None  
 living here in 1912.

He was a tinsmith and lived and had his shop on the East  
 side of Western Avenue between Fulton St. and Stony Creek.

HUSTIN THOMAS E. (English)

Lived in Orland in late '50s

Some of his children are:

Ira Hustin married Dolly Newman (Joshua)  
 William " ----

422

HUME JOHN

Bloom 1836.

Came from Michigan (Milton McCoy says he lived there)

This is all the information obtainable.

HUPE LIBORUS

Came to Coopers Grove 1846.

His wife was ANNA MARTHA THON. His children are:

August Hupe married Friederike Humstock of Chicago  
 Martin " " Maria Humstock "  
 Lisette " " August Brinkman (Henry)  
 Henry " " Emma Klein (Mathias)  
 Carl " " Margaret Woehler

HUMPHRY Widow of Thomas.

Settled in English Settlement  
in 1848.

Her maiden name was MARY DRING. Children are:

John Humphry married Amelia Patrick (Walter)  
 Thomas " " Carrie Talbot (He died in Civil War)

The Widow Thomas Humphry, Sr. married John Wells, and  
 after the death of John Wells she married James Wortley.

HUMPHRY JOHN

Came to Orland in 1848.

Died Oct. 1914 Age 76 years. He was the son of  
 Thomas Humphry.

His wife was AMELIA PATRICK (Walter) Children are:

Wirt Humphry married Kato Hayes of Indianapolis  
 Clara B " " Peter Myers  
 Maud E " " single in 1912

Humphry held a number of public offices. He was  
 supervisor of Orland for years. Also a member  
 of the Legislature. He was a farmer and lawyer.

423

HULITT RESOLVED

Came to Bachelors Grove about 1838.

His wife was DELANEY SWEET. He lived with his son David.

His children are:

David Hulitt married Margaret Patrick (Alexander)  
 Samuel " " East. Living in Clinton, Iowa in 1912  
 Harvey " " " and lived in Coopers Grove. Moved  
 to New York.  
 Laura " " --- Row, 1st husband  
 Elisha Heath, 2nd husband  
 Betsey " " Henry Blass of New York  
 Warren " " Amanda Prey "  
 Sally " " Jeremiah Nobles (Wm B)

He came from Washington County, N.Y.

HULITT DAVID

Settled in Bachelors Grove about 1832

Born Sept. 6, 1830 Died Jan. 20, 1893.

His wife was MARGARET PATRICK (Alexander) Children are:

Wilbert F. Hulitt married Maggie Lucas (George)  
 Alberta " " Louis Hageman  
 Delaney " " J.W. McKee  
 Ida " " died single

He was the son of Resolved Hulitt. Came here from Vermont.

HUDSON THOMAS (English)

On Section 17 in Orland in '50s

His wife was the Widow Gee. He had no children.

HUDSON JOHN GEORGE

Orland in '50s

His wife's name was ELIZA --- Died 1863. Children are:

John Hudson in Indiana  
 Richard " -----  
 Sarah " married Charles Bartie (John)

424

HUSSICK ----

Palos in '30s

Was one of the early settlers in Palos.

HUTH JOHN

Blue Island about 1860.

He was a native of Besseritz, Mecklenburg, Germany.

His wife was MARY SIEVERT. Had no children.

Lived one mile southwest near the Slough.

HUTH FREDERICK

Blue Island in 1857.

Employed by the breweries.

HODEK ----

Near Glenwood in '50s

He was a native of Bohemia. His children are:

John Hudek  
Mary "William Hudek  
2 other daughters

Moved to Minnesota.

HUECKELMAN FRANK

Lived in Bloom in late '40s  
in Strasburg

His children are:

George Hueckelman married Barbara Marthaler (Mathias)  
Anna " " ----- Idsten

Several died while young.

He was a native of Westphalia, Germany.

HYDE ----

Lived near Thornton Village 1850

He had two or more sons, one named Oscar Hyde, and  
a daughter.

425

HUGUNIN C.

In Thornton in 1854.

Was there but a short time.

HELLMAN

PETER

Died Aug. 26, 1886  
Age 67 years.

Came to Blue Island 1853.

Wife's name WEIBKE CATHERINE.----

Children were :

John Henry, Claus and Tina Hellman.

He was a native of Holstein, Germany.

ISTAG JOHN

In this vicinity in 1852.

No further information.

IRMBRECHT ----

In this vicinity in 1856

No further information.

ILLIG FRED

In this vicinity in 1853.

No further information.

IHLEFELD FRED

In Blue Island in 1853.

Lived on Western Avenue near the "Slough"

ILLINGSTORTH JOSHUA B.

In Blue Island in 1857.

Lived southeast corner of Vermont and Chatham Sts. He was  
foreman in the Rock Island Railroad blacksmith shop near  
the Rock Island Depot where rails were repaired for a  
number of years. Moved to Atlantic, Iowa.  
He had one son.

IHLEFELD JOHN

In this vicinity in 1855.

No further information.

IMWILLER CASPER

In Blue Island in 1855.

He was a wagonmaker and worked for his brother-in-law  
Louis Brand/



426

IHDE JOHN (German) Was in Blue Island about 1859.

Born August 6, 1825 Died Dec. 2, 1875

His wife's name was LOUISE -- Born Nov. 15, 1835  
Died Mar. 23, 1889

Their children are:

Sadie Ihde married Carsten Engelland  
Louise " ----  
Mina " ----  
Emelie " ----  
Otto " ----

He was a shoemaker and lived southwest corner Western Avenue and New Street. He served in the Civil War. After Ihde's his widow moved to Chicago and married a Mr. Horn.

IGLEHARD CHARLES D. Lived cor. Western Ave. & 111th St. 1857

His children are:

Jacob Iglohard (by 1st wife) Meridian, Miss. in 1912  
Charles " married Lottie Semmons (Cyrus B)  
Thomas " in New Orleans, La. in 1912  
Ellen (Welle) Iglohard single in 1912  
Mary " " "  
Elizabeth " Married E.J. Carson

He came from Baltimore, Md.

IGLEHARD MRS. JOHN SMITH, widow ) Blue Island about 1860  
(nee Ann Rebecca Miles) )

IGLEHARD NICHOLAS - son )

The children were:

Nicholas Iglohard married Mary Krueger (August)  
Thomas H " "  
Welle B " "

The above Charles D. Iglohard was their father's cousin.  
They lived at Roxford's Crossing. The family came from Cincinnati, O. but originally from Baltimore, Md.

427

INGRAHAM ZENAS

Came to English Settlement in '40s

Had one child - Jonas (?) Ingraham, who served in the Civil War.

IRETON JOB

About 4 miles northeast about 1857.

Came from Cincinnati. Moved to Kansas about 1863.

INGHAM C.B.

Bachelors Grove in 1848.

He was appointed Postmaster of Coopers Grove (as the Bachelors Grove Post Office was called) in May 1848. Had been Editor of the "Better Covenant" of Chicago before. (Chicago Democrat May 26, 1848)

JACKSON NATHANIEL P.

In Blue Island in 1857.

His children are: Andrew Jackson  
Belle (Isabel) Jackson

He kept the American House in the late '50s.

JACKSON WILLIAM

Settled in Orland in 1849.  
(According to the Chicago Democrat, he came here in 1837)

His children are:

James Jackson married Mary Myrick (William)  
Lucy " " James Sisson (Served in Civil War)  
Mary " single  
Flora " "

Jackson was a State Senator, Justice of the Peace and the first supervisor of Orland. He was a native of New York.

JAREK JOHN

In Blue Island in 1854.

Worked on Railroad. Lived on south side.

429

JAUCHZER THEODOR

Came to Blue Island about 1852.

His wife's name was MARTHA K. ----- Born 1818  
Died 1854

She is buried in the old Blue Island Cemetery.

His children are:

Herman Jauchzer married Mina Heckler (William)  
August " DIED SINGLE

He was a native of Saxony, Germany. Lived southwest corner Western Ave. and Vermont St. in 50s; then he kept the Railroad Saloon, later a saloon on Western Ave. near New Street and in several other places. Jauchzer & Rosenberg also were butchers at one time.

JAAP CARL (German)

In Blue Island in 1857.

Lived about 1-1/2 miles east on Vermont Street.

JAAP FERDINAND

In Blue Island in 1857

He was a brother of Carl Jaap. No further information.

JAHNKE JOEN

Lived on Lanes Island in 1853.

No further information.

JAHNKE JOHN

Lived in Thornton in 1853.

No further information.

JAHNKE CARL

Lived on Lanes Island in 1857.

No further information.

JACOBI CHRISTIAN

In Blue Island 1858.

He was arrested here for wife murder committed in Pittsburgh. Tried and hung May 20, 1859 in that City. (Chicago Press & Tribune May 20, 1859)

429

JAMES SAMUEL (Irish)

Thornton in late '40s

He lived between Homewood and Thornton. He was married but had no children. He clerked for Martin Byerson in Chicago but spent part of his time on the farm.

JAMES GEORGE B.

Bloom in 1848.

His wife was a daughter of Oliver Matteson. Children are:

Levi James married Alice McEldowney (James)  
Horace " " ----- Pearson  
Austin " " Mary Wilbur  
Lydia " " Archie Little  
Mathilda " " M. Pearson

JAMES WILLIAM

Orland in 1859

He was a delegate to the Republican County Convention in 1859. No further information.

JACKSON PHILETUS

Orland in '40s..

Brother of William Jackson.  
Juror in 1850. Two of his children were Philip and Armenia.  
He was killed by Indians in the '60s in Minnesota.

JACKSON JOHN

Orland in 1856.

Delegate to the Anti Slavery Convention in 1856.  
No further information.

JACKSON ELIAS

Orland in '40s.

Related in William and Philetus.

JACKSON JOHN A.

Orland in 1856

He was Overseer of the Poor in 1856. No further information.

JENKINS THOMAS B.

Lived in Thornton early '50s

His children are:  
Jerome Jenkins married Kate Prentice  
Eugene " died single.

430

JENKS GEORGE Lived in Orland in '50s

His children are:

George Jenks served in Civil War  
 Alexander " " " "  
 and a daughter ----

Whole family moved away.

JEBENS CLAUD Came to Blue Island about 1852.

Born 1812 Died 1899

Wife's name ANNA --- Born 1819 Died 1880

His children are:-

Frederick Jebens married Henrietta Kuehn (Jacob)  
 Margaret " " Fred Rohrdanz (Fr)  
 John " " Anna Ludwig (Jacob)

He was a native of Holstein, Germany.

JONAS CHRISTOPH Settled near Riverdale in 1855.

His wife was FRIEDERIKE LANDSBERG. Children are:

John Jonas Frederick Jonas  
 Henry " Herman "  
 August W. "

He was a native of Eickhoff, Prussia, Germany, and came here with his wife and children.

JONAS HENRY (Son of the above Christoph Jonas) 1855.

His first wife was DOROTHEA MATHIES, his second wife was her sister MARIA MATHIES. He served in Company B, 82nd Ills. Infantry during the Civil War; later he was employed by the Pan Handle Railroad in Riverdale for a number of years. His children with his first wife are: Two sons, Henry and Louis Jonas. Died, and a daughter Louise Jonas married Herman Wulf. Children with his second wife: August, Herman and Elonora Jonas.

431

JONAS AUGUST W. (son of Christoph Jonas) 1855.

Served in Company B, 82nd Ills. Infantry, during the Civil War. After war lived in Lebanon, Pa. for a while, later came back to Blue Island. While janitor of Public Schools his wife was fatally burnt by an explosion of shellac varnish. (In Milwaukee Soldiers Home in 1911)

JONAS FREDERICK 1855.

Came here with his father, Christoph Jonas in 1855.

JONES WESLEY Lived on Sect. 32 Orland in late '40s.  
Lived in Blue Island in 1848.

His children are: Matie Jones married Henry Hotchkins (Wm)  
 Lincoln " )  
 Wright " )  
 Nellie " ) All married outside of town.  
 Lottie " )  
 Land. " )

Wright Jones was a Juror in 1850.

Some of the family lived in or near Mokena in 1912.

JONES STEPHAN Settled in Blue Island in 1836.

Died June 13, 1851 Age 45 years.

His wife was MARTHA CRANDALL. Died August 5th, 1890, Age 80. They were married October 8th, 1837. Children are:

Eda Ann Jones - born July 26, 1841. Died April 17, 1914  
 The first white girl born in Blue Island.  
 (Andres History says 1840 but that is wrong.) She was single.

Stephan Decatur Jones, born 1846 died 1909, married  
 Martha Slade (Chas. P.) of Bangor, N.Y.

Alice Jones married Charles Roberts.

Jones was born Nov. 5, 1806 in Lisle Brown County, N.Y. (His marriage was the second in Blue Island) He came to Blue Island in 1836, being one of three who located here in that year, Norman Rexford and John Brittain being the other two.

(Continued next page)

432

## JONES STEPHAN (Continued)

He had a wagon shop on Canal St. near southeast corner of Western Avenue. His house is still standing (1914) and is about 70 years old. After his death his widow moved to near Western Avenue and Union St. In 1845 his house was the only one south of Stony Creek.  
(See photo page 960)

## JOENS JUERGEN In this vicinity in 1857.

No further information. The Joens were distant relatives of J. John Joens living in Blue Island in 1916. Both moved to Iowa.

## JOENS CHRISTIAN In this vicinity in 1856.

No further information.

## JOERN FREDERICK (German) Lived on Mecklenburg Ridge 1860.

His children are: Mary, Charles and John Joens.

## JOERN JOHN (German) Settled on Mecklenburg Ridge 1856.

He was a brother of Fred Joern. His children are:

Elizabeth Joern married Charles Benk  
Sophia " " Joseph Prang

## JOSTES JOHN ) Blue Island

## JOSTES CLEMENS )

Shoemakers. Lived on the west side of Western Avenue just on top of the hill. Played in "Ellfeld's Band". Clemens moved to Roseland. Both were married and had children. Clemens Jostes wife was Maria Schroth. (Continued on next page)

433

JOSTES JOHN (Continued from page 610.) Blue Island 1854.  
Native of Westphalia, Germany.  
Wife Maria Schroth. His children are:

Emma  
Clemens  
Mary None married while here.  
John  
Joseph  
Anna

John Jostes moved to Madison County, Nebraska.

JOSTES CLEMENS Blue Island 1855  
Native of Westphalia, Germany.  
Wife Charlotte Schroeder, a sister of Carl and John the wagonmakers.

His children are:

John  
Helen  
Mary  
Bertha  
Benjamin  
Margaret  
Clemens  
Henry  
Joseph

JOSTES JOSEPH Blue Island 1857.  
Native of Westphalia, Germany.  
He was a widower. The above Clemens and John were his sons. Moved to Lake County, Indiana.

445

446

JOHLER AUGUST (German) Lived in Blue Island in 1857

Born October 8, 1827 Died June 17, 1906.

His wife was HANNAH ERNST Born June 15th, 1832  
Died July 26th, 1906

His children are:

Charles Johler married Therese Reichert (George)  
Conrad " " Elizabeth Imwie.  
August " "  
Gustave " "  
Herman " "  
Louis " "  
Traugott " "  
William " "

Johler was a native of Braunschweig, Germany. He was a painter and for along time lived on Western Avenue near Stony Creek. He served in the civil war.

JOHNSON WILLIAM (Norwegian) 1857.

Lived on Sand Ridge near present Globe Station. Had two sons George and Hans Johnson; both served in Civil War.

JOHNSON HAMPTON In this vicinity in 1859.

He received the Peoples Paper of Cincinnati, O. and the Dollar Weekly Enquirer at the Post Office in 1859.

JOHNSTON JOHN Lived in Thornton in 1852.

His wife was NAOMI ELLIS (Samuel) Children are:

Samuel Ellis Johnston married Margaret Walker (James)  
William John " " ---- Wright  
Thomas S. " " ----  
Lydia J. " " James Baker (Ben)  
Naomi " " Frank Baker  
Ellen A. " " ---- Hobbs  
George " single

JUNG GEORGE Bloom in '50s

He was a German and was unmarried.

447

JURGENSEN FRITZ

Rich in '50s

His children are:

Henry Jurgens married ---- Horstman  
 Sophia " " Henry Kruse (Dietrich)  
 Mary " ----

A native of Holstein, Germany.

JURGENSEN CLAUS

Settled in Thornton 1857.

His wife was CATHERINE SCHMIDT. His children are:

Frederick Jurgensen married Amanda Garrison  
 John " " Alwine Gottschalk (William)  
 Christine " " William Bielefeld (Simon)  
 Mary " " Fred Treutner  
 Peter " " Sophia Krohn (Christ)  
 Margaret " " Christ Krohn (Carl)  
 Henry " " Lizzie Katz  
 George " " Grace Barnum

First near present Harvey, later in Glenwood. He was a native of Holstein.

KINNEY THOMAS (Irish)

Settled in Palos in '40s

Wife's name CATHERINE ----. Two daughters Margaret and Bridget.

KALVELAGE HENRY

Bloom near Strasburg  
in early '50s

Had one child; Ferdinand Kalvelage married Emma Baumer.

KAISER FREDERICK (German)

Was in Blue Island in 1858.

He was a carpenter and lived in the Philip Hector house  
 on Western Avenue on the hill. At one time lived in  
 Riverdale.

448

KAMMERT FREDERICK

Settled near New Bremen in 1852.

His wife's name was ---Holstein. Children are:

Henry Kammert married Margaret Bokel, 1st wife  
 Anna ---- 2nd "

Louise " " ---- Rook - moved to St. Louis, Mo.

He was a native of Kur Hessen, Germany.

NOTE: (Frederick Kammert, Henry Kammert, Christian  
 Andres, Henry Sippel, William Kuech; Martin  
 Sippel and Adam Battenhaus came here together  
 from Kur Hessen)

KANE PATRICK (Not Pat O'Kane)

Palos in '50s.

Had a number of children - none married while here.  
 Moved to Iowa.

KANE WILLIAM

In this vicinity in 1856.

No further information.

KANE OWEN (Irish)

Settled in Palos in 1846.

His wife's name was JUDITH ---- Children are:-

Bridget Kane married Patrick Conley (Morris)  
 Timothy " " Annie O'Connell (Richard)  
 John F. " "

Timothy Kane served in the Civil War. Owen Kane  
 moved to Nebraska.

KANE JOHN (Irish)

Settled in Palos about 1853.

His children are: Michael Kane  
 John "  
 Nora "  
 Thomas "

None of the children married while here. Moved away to  
 Iowa.

KADOW JOHN

Came to Blue Island about 1860

He had two children: John and Hans Kadow.

He was a native of Mecklenburg, Germany. The family  
 moved to Papineau, Ills.

449

KANTZLER CHRISTIAN

Came to Blue Island in 1852.

Born 1812 Died August 18, 1886

Wife's name CHRISTINE--- Born 1817 Died July 4, 1893.

Children are:

Frederick Kantzler married in Chicago. (Served in Civil War)  
 Theodor " " " "  
 William " died in Civil War  
 Mina " Nicholas Stoll

He was a native of Saxony, Germany. He was a shoemaker  
 and lived on the West side of Henry St., between Grove  
 and Vermont. (See photo page 958)

KANTZLER ANDREW

Came to Blue Island in 1855.

His wife's name was IDA ----  
 Died December 24th, 1885. His children are:

Therese Kantzler married John Klein (Frederick)  
 August " " Hermine Werner (Henry)

He was a brother of Christian Kantzler, a native of  
 Saxony, Germany.  
 He was ashoe maker and lived on Vermont St. near  
 Henry.

KATZHOFF ---

Was in Blue Island in '50s.

He was a butcher and worked for George Bauer. Not  
 married.

KAPMEYER WILLIAM

In this vicinity in 1855.

No further information.

KAPPENGST ----

In this vicinity in 1854.

No further information.

KAUZE FREDERICK

In this vicinity in 1853.

No further information.

450

KAYLOR BENJAMIN (English)

Lived about 3 miles north in 1858

Wife was MARTHA CLEAR.  
 married in Germany.

They had a daughter Mary Kaylor, who

KALMOSER ----

Here in '50s

He was one of the active members of the German Theatre. No  
 further information.

KARPENSTEIN MARTIN

Settled in Roseland in '50s

His children are:

Gerrit Karpenstein  
 Mina "

Marinus Karpenstein  
 Nellie "

He was a native of Holland, a blacksmith. Came here from  
 Milwaukee and later returned to Milwaukee.

KAMPE HENRY

In Rich in 1853.

His children are:

Ehler Kampe married Sophia Schmoedicke (William)  
 Herman " died single  
 John " married Louise ----  
 Mary " married Diedrich Harms  
 William " married Nellie Boehning.

He was a native of Hanover, Germany.

KELSEY SOLOMON

Settled in Palos early '40s

Married and had children. Moved away. His wife was  
 the daughter of Seeley Spaulding.

KELSEY CHARLES

Settled in Palos early '40s

Married. Moved away.

451

~~KELLNER~~ JOHN W. (German) In Blue Island in late '50s  
 Died 1862. His children are:  
 Amalia Kellner married Carl Steinbach  
 August " moved away.  
 Lived on Broadway near Grand Trunk Railroad.

KELLER CHRISTIAN Lived in Rich late '50s  
 He had a son Christian Keller, who moved away.  
 He was a native of Bavaria, Germany.

KELLER GOTTFRIED In Rich 1852.  
 He had a son Gotfried Keller and a daughter ----.  
 Moved away.

KELLEY JOHN (Irish) Was in Blue Island in 1842.  
 His wife was MARIA MARIAM. His children are:  
 Jane Kelley Joseph Kelley  
 Mary " Samuel "  
 John " "  
 He was a carpenter and lived on the south side of Grove  
 St. near the southeast corner Wabash St. His mother  
 lived with him. Family moved to Englewood.  
 The Kelleys that came here consisted of Mrs. Kelley,  
 the mother, and her children John, Mary Ann, Jane,  
 Elizabeth and Margaret.

KELLEY THOMAS Settled in Palos in late '40s  
 His children are: James, Eugene, Kate and John Kelloy.

452

KEARNS JEFFREY In Palos before 1849.  
 He was a school trustee in 1850. No further information.

KETZDINGER MICHAEL In Blue Island in 1856.  
 He was a native of Austria, a carpenter and known as  
 "Schreiner Michael" He worked for Philip Krempel and  
 later for William Heckler. Single.

KERN CASPER Came to Blue Island middle '50s  
 Died July 18th, 1898.  
 His wife was CAROLINE WEIMER, a widow and native of Wurtemberg,  
 Germany. (She had one son Albert Weimer)  
 Kern had one son  
 August C Kern who married Mary Sauerbier (Fred).  
 Kern lived on about 137th St., east of Western Ave. He was  
 a native of Bavaria, Germany.

KERN JOHN Came to Blue Island middle '50s  
 Died April 1893. He was a nephew of Casper Kern and a brother  
 of Margaret Kern.  
 His wife was ---- VOLP (Henry) Moved away.

KERN MARGARET Came to Blue Island middle '50s  
 She was a niece of Casper Kern. Moved to Minnesota (?) about  
 1870 where she married.

KEELER W. (English) In Blackstone Grove, Orland in late '50s.  
 Some of the family were in the Civil War. Moved away in '60s.  
 Amy Keeler, who married William Rose, and Fred Keeler were  
 some of his children.



453

KICH PETER Came to Blue Island in 1849.

His wife was CATHERINE KLEMM. She came from near Treves, Germany.

His children are:

Conrad Kich married Mathilda Sittig (George)  
Julia " " Michael H. Reissenweber  
(Reissenweber's second wife was  
Henrietta Ellfeldt)

Amalia "died single.

He was a native of Burgen an der Mosel, Rhein Provinz, Germany. He was a shoemaker and lived on the east of Western Avenue between Fulton and Stony Creek.

KICH CONRAD Came to Blue Island in 1849.

His wife was MATHILDA SITTIG (George) Born April 1, 1838  
Died May 1913

His children are:

August Kich married ---- Appel  
Peter " " Elizabeth Doshler (George)  
Fred " " Louise Schwarz (Charles)  
Anna " " ----  
John C " " Frederike Sorgenfrei (William)  
Alvin " " Mary Doshler (George)  
Albert " ----  
William " single in 1912

He lived on Western Avenue near 135th St. Was employed by the Rock Island Railroad as 'section Boss' for years.

KIESSLING FRED In Rich 1855.

Moved away. No further information.

KILANOWITZ JOSEPH In Blue Island in 1852.

He was a native of Bohemia. Moved away.

454

KINTHOFF ---- Was in Blue Island in 1854.

He was a watchmaker and lived in the Henry Robinson house on Western Avenue between Grove and Vermont Sts.

KILLEWINGER JOHN Came to South Holland 1847.

Born 1796 Died 1868  
His children are:

John Killewinger married Mary Bartman (B.)  
Nellie " " Ryk Blankenstein  
Mina " " in Chicago  
Peter " single in 1912 - age 76 years.

He was a native of Holland. Settled on the high bank of the Calumet River south of 147th St.

NOTE: Killewinger, Henry DeYoung, Jacob Duim and Cornelius Aarentsen were the first four settlers in South Holland according to Peter Killewinger's statement in 1912.

On monument in Cemetery name is spelled "Kilwilwger"

KIMMEL FRED. HENRY Came to Orland in 1847.

His children are:

William Kimmel married Anna Heckman (Fred)  
Charles " " Katie Bormet (Philip)  
Louise " " Charles Burckhard (Lorenz)

He was a native of Milverstett, Thuringia, Germany.

Kindervater FREDERICK Came to Coopers Grove in 1847.

His children are:  
Frederick Kindervater married Christine Kollman (John)  
Henriette " " Rudolph Pfeiffer  
Andrew " moved away.

He was a native of Saxony, Germany. He came to this neighborhood from Germany with Carl Madlung, George Kott, Henry Barthel, Theodor Guenther, Christoph Schmidt and Fred H. Kimmel.

455

KILLFEATHER JAMES (Irish) Lived in Bachelors Grove in 1850  
and probably earlier.

Find this name also spelled "Gillfather" He was  
generally known as "Killfather"

Moved away.

KIRGIS CASPER Came to Thornton in 1854.

His wife was ANNA MILLER. Children are:

Jacob Kirgis	Mary Kirgis
Barbara "	Charles "
Henry "	

He was a shoemaker and a native of Wuertenberg,  
Germany.

KIRBY SAMUEL (English) Settled in Orland 1852.

Born 1819 Died 1884.

Wife's name ELIZA --- Born 1823 Died 1910. He had  
one child John Kirby married Eva Sheppard

KIRBY ZACHARIAS Settled in Orland in 1852.

He was a native of England. He had about twelve children when he moved to Minnesota about 1860.

KIRBY ROBERT (English) Settled in Orland in 1852.

His children are:

William Kirby married --- Lluenah
Mathilda " " George H. Newman

(Joseph Kirby	Sarah Ann Kirby)
(Ellen " "	Martha " ) Moved to Nebraska
(Alice " "	Louise " )

456

KIRBY JOHN

Settled in Orland in 1852.

Born 1783 Died 1860

Wife's name MARY ANN --- Born 1791 Died 1886

His children are:

Samuel Kirby married Eliza ----
Fanny " " George Catlin
Zacharias " " ----
Robert " " ----

KINZIE JOHN H.

In or near village of Thornton 1836.

With Gurdon S Hubbard and John Blackstone he put up a saw mill. He was a member of the Kinzie family of Chicago. He lived here but probably not very long or only temporary.

KING JOHN

In Palos in 1850.

He was road overseer in 1850. No further information.

KITCHEL ----

Was in Blue Island 1858.

His children are:	Benjamin Kitchel	Edward Kitchel
	Samuel "	David "
	Susan "	Stephan "
	Fred "	

There may have been more but the above are all I can remember.

He was a carpenter and lived on Vermont near Division St.  
Moved away.

KINNEY PATRICK (Irish)

Lived in Palos in 1850

He had several daughters. Moved away.

KINSLEY JOSEPH

In Bloom in 1854.

Said to have lived there but a short time.

457

KIDDLE JAMES Settled in English Settlement Orland 1851.

He was a native of England.

His wife's name was SARAH ----- Children are:

Richard Kiddle married	Eliza Fulton (Hamilton)
James " "	Sarah Golden
Susan " "	Samuel Tinley (Samuel)
Elizabeth " "	Charles Tinley "
Martha " "	James Allen

Richard Kiddle served during the Civil War.

KIRK PATRICK (Irish) Lived in Orland about 1850.  
Later moved to Palos

His children are: James Kirk  
Larry "  
Patrick "  
Catherine "

Moved away.

KIONKA CHARLES Roseland in late '50s

His children are: Louise Kionka  
Emma "  
Bertha "  
Paul "

He was a harness maker.

KING GEORGE Lived on Section 3 Sand Ridge in '30s  
No further information.

KIENDT) FRANK Coopers Grove in 1858.  
or )  
KIND )  
Died February 1st, 1859. See Chicago Press & Tribune  
Feb. 3, 1859.  
Lived near Nicholas Engellhard.

458

KENNEDY JAMES (Irish) Palos in '50s

His children are:

Daniel Kennedy married ---	Bridget Kennedy married ---
Mary " died single	Sarah " " ---
Hannah " " "	James " died single

KLESS CARL (German) Was in Blue Island in 1853.

He was a harness maker and lived on the East side of Western Avenue south of Fulton St. He had three children.

KLEIN JOHN Came to Blue Island in 1849.

His wife was MARGARET TRAPP (sister of Mrs. Frederick Klein.

His children are:

Christian Klein married	Elizabeth Graf (Justus)
Elizabeth " "	Otto Runge
Margaret " "	Louis Melcher
Eva " "	George Dornhecker
Christine " "	Julius Huber

He was a native of Hessen Darmstadt, Germany

KLEIN FREDERICK Came to Blue Island in 1849.  
Born 1808 Died 1887.

His wife was ELIZABETH TRAPP (a sister of Mrs. Johann Klein)  
She died in 1873 Age 65 years.

His children are:

John Klein married	Therese Kantzler (Andreas)
Julia " "	Henry Zimmer of Homewood, Ills.
Henrietta " "	John vonburg
Daniel " "	Therese Engelhardt (John)
Gottlieb " "	Caroline Schmidt (Christoph)

(See photo page 956)

He was a native of Nonnenrode, Hesse Darmstadt, Germany.  
Came here with his two oldest children Julia and John.  
His wife came here with the other children in 1852. He  
lived in Blue Island for about four years, then moved  
to a farm a few miles west.

459

KLEIN HENRY (German) Was in Blue Island in '50s  
He lived with Ernst Uhlich for a number of years, until  
he died. Single.

KLEIN ---- Came to Coopers Grove in 1846.  
He was a brother-in-law of Jacob Boshl. Lived there  
several years.

KLEIN BERNHARD (See Page 630)

KLEIN JOSEPH Bloom in 1845.  
He was a native of Alsace. His children are:  
Joseph Klein married Catherine Claude  
John " " Agnes Frantzen  
Michael " " in Joliet  
Mary " " in Chicago  
Eva " " "  
Agatha " " "

KLINGENSTEIN CHRISTINE In this vicinity in 1856.  
No further information.

KLINGMAN CHRISTIAN In this vicinity in 1857.  
No further information.

KLOMPNER G. Lived in South Holland in 1852.  
No further information.

KLOMPNER ANTON Lived in South Holland early '50s.  
His wife was MARY VAN EIL. He died in Low Prairie.

460

KLUDAS JOHN (German) Was in Blue Island in 1859.  
Lived on Old Thornton Road near 147th St., later on Vincennes  
Road, north of Burr Oak.  
He had a son, John J. Kludas, and also a daughter.

KLOPFLEISCH FREDERICK. Lived near Stone Quarry 1852.

His wife was ERNESTINE KEIL. His children are:  
Christoph Klopfleisch Bertha Klopfleisch  
William " August " - -  
Caroline " Laura " "  
Emma " "

He was a native of Saxony, Germany. First lived near the  
Slough and Western Avenue, then near the Stone Quarry. About  
1860 he moved to Minnesota. He was a brother to Mrs. August  
Schmitt; Albert Burgraf and Klopfleisch's wives were sisters.

KLOSS PETER Bloom about 1845.

Find name also spelled "Klass"

His children are:  
1st wife  
John Kloss married Agatha Weishaar  
Catherine " " in Joliet  
Maria " " in St. John, Ind.  
Susan " " John Weishaar  
Eva " " single

2nd wife

Peter Kloss married in Chicago  
Michael " " Barbara Reichert  
Henry " single  
Eva " married in Chicago  
Lena " " Henry Michael  
Barbara " " in Chicago  
Flora " " " "

He lived on the Strasburg Road. Was born near Treves, Germany

461

KLOSS JOHN PETER In Bloom about 1845.

His children are:

Catherine	Kloss	married	John Damske
Barbara	"	"	Bernhard Scheidt
Louise	"	"	Peter Nomo
Saloma	"	"	John Grau
Michael	"	"	Barbara Merriok
Peter	"	single	
John	"	----	

He was a cousin of Peter Kloss.

KLOSS ---- In Bloom in early '50s  
or before.

Was a cousin of the above Peter. No further information.

KLUCKHOHN FREDERICK Lived on Sand Ridge in 1855.

He was one of the founders of the German Methodist Church in this neighborhood. The first meeting was held at the house of Simon Osterhage, November 11, 1854.

He had two sons and three daughters. Moved to Cedar Lake.

KLUCKHOHN CARL Lived on Sand Ridge in 1855.

He was a brother of Frederick Kluckhohn.

KLUCKHOHN FRED Lived on Sand Ridge in 1855.

He was a cousin of the Frederick Kluckhohn mentioned above. He moved to Wisconsin.

KLUCKHOHN AUGUST Lived on Sand Ridge in 1855.

He married a daughter of Conrad Saak. He was a cousin of the Frederick Kluckhohn who moved to Cedar Lake.  
He moved to Wisconsin.

462

KLUMP LESTER DENNIS Came to Blue Island '50s

Born August 22, 1838 Died June 13, 1910

He was a son of John and Ollie (Fox) Klump of Ashtabula, Ohio. He was raised by his Uncle, Hiram Squire. Served in Company G, 88th Illinois Infantry during the Civil War. Lived on Canal Street. Not married.

Mrs. Caroline Custard of Uniontown, Penna., Mrs. Charity Cook of Clementine, Mo., and John Klump of Ashtabula, Ohio, were his sisters and brother.

KLEINE HENRY Came to Coopers Grove in 1846.

His wife was ----WREDE. Some of his children were Henry, Doris and William Kleine.

KLEINE FREDERICK (?) (German) Came to Coopers Grove in 1846.

His wife was --- DANKE. Louis, Carl and John were some of his children. He was a half brother to Henry Kleine.

KLUIT CORNELIUS Settled near Roseland in 1857.

His wife was ELIZABETH HOOK. Children are:

Benjamin	Kluit	married	Anna Homis
Kate	"	"	Jacob Van Kley
Maartje	"	"	Maarten Van der Staar

He was a native of Holland.

KNAUF HENRY (German) Lived in Coopers Grove in 1852.

His children are:  
Louis Knauf married Mina Reichardt (Christoph)  
Pauline " " Michael Kroenlein  
Ferdinand " died in Civil War.

463

**KNELSER LEONHARD** In this vicinity in 1856.  
No further information.

**KNOETER WILLIAM or (KNEETER)** Rich in 1852.  
Moved to Green Garden in the '50s.

**KNOETER FREDERICK or (KNEETER)** Rich in 1852  
Moved to Green Garden, Will County, in '50s.

**KNIRZER J.S.** In this vicinity in 1860.  
Received American Agriculturist at Post Office in 1860.

**KNIGGE HENRY** Rich in 1852.  
A daughter married John Tobeck. Two stepsons William  
and Henry moved to Beecher.  
He was a native of Hanover, Germany.

**KNERTZER JOHN** In this vicinity in 1857.  
May be the above KNIRZER. No further information.

**KNOAT JOHN** Rich in 1851  
His name is on poll list; no further information.

**KNUDSON HENRY** Lived in Orland in 1856.  
No further information.

464

**KNUDSON CHARLES** Lived on Section 23 in Orland in '50s  
A native of Norway. He was married and had a number of  
children: Jane Knudson Mary Knudson  
Amanda " Fred "  
Edward " George "

He had been a sailor.

**KNIRSCH FREDERICK** Settled in Coopers Grove about 1845.  
His children are:  
John Knirsch married Sophia Harmening  
Bernhard " " Mary "  
August " " Rieka ----  
Frederike " " Jacob Boshl  
Augusta " " David Borschewitz  
He was a native of Saxe Gotha, Germany.

**KNIRSCH JOHN G.** Settled in Coopers Grove about 1845.  
His wife was SOPHIA HARMENING, a native of Hesso Schaumburg,  
She died August 1916. Germany.

His children are:  
John Knirsch married Anna Ganzer (Frederick)  
George " " August Bolt  
Adelheit " " Fred Giessing  
Gertrude " " Louis Grobkopf  
Mary " " Joachim Wolf  
Louisa " " Henry Seger  
Amalia " died single  
He served in 30th Illinois Infantry during the Civil War.

**KNIRSCH AUGUST** Came to Coopers Grove in 1845.  
He was a tailor and lived on Broadway near Grand Trunk  
Railroad in Blue Island. Married but had no children.

465

**KNIRSCH BERNHARD** Came to Coopers Grove in 1845  
 Born April 21st, 1831 Died March 12, 1906  
 His wife was MARY DOROTHEA HARMENING, a native of Hesse  
 Schaumburg, Germany.  
 His children are:  
 Benjamin Knirsch married Annie ---  
 Dora " " Claus Jebson, 1st husband  
 John Fischer, 2nd "  
 Mathilda " " Hans Jebson, 1st husband  
 August W. Jonas, 2nd husband  
 Jennie " " Ferdinand Witt (John F. W.)  
 Mary " " Henry Lohr  
 Henry " " Mary Harmening (a cousin)  
 Fred " " Lizzie Schroeder  
 Later he moved to the Stone Quarry.

**KNIERIEM JOHN** Settled in Orland in 1848.  
 Children are:  
 Justus Knieriem was married three times  
 Oswald " moved to Morris, Ills.  
 He was a native of Kur Hessen, Germany.

**KNEES ----** Came to Bloom in 1849.  
 Wife's name DOROTHEA --- Born 1794 Died 1864  
 Children were: Louis and William Knees.  
 One of the brothers moved to Iowa and the other  
 to Minnesota.

**KLEIN BERNHARD** (German) Lived on Sec. 7 Orland in '50s.  
 He had a number of children. Moved away.

466

**KNARR HENRY** Settled in Thornton 1850.  
 His wife was MARY KRAUSE. His children are:  
 Charles Knarr married Maria Stinson  
 Mary " " Henry Dickel  
 Casper " " Mildred Irish  
 Catherine " " John M. Lange  
 He was a native of Bavaria, Germany.

**KOEHLER JOHN** Lived in Blue Island middle '50s  
 He was a native of Bohemia. Lived in a little grove on the  
 south side of Grove St. near Chicago St. Married. Had a  
 son and probably more children. Moved away about 1860.

**KOEHLER HENRY** Lived in Coopers Grove in 1852.  
 His wife was ANNA ELIZABETH SCHMITZER.  
 His children are:

Henry Koehler married Emma Bolt of Chicago	
Carl " " Caroline Sippel (William)	
George " " Emilie Hundstock (William)	
Gotfried " " Lina Sippel (Henry)	
John " " Sophia Stellder (Henry)	
William " " Mina Stephan (Fred)	

He was a native of Kur Hessen, Germany. Was a blacksmith and  
 was generally known as "Blacksmith Koehler" He married his  
 wife in Germany. (He was a cousin of the Henry Koehler who  
 lived on the Town Line about four miles west.)

**KOEHLER HENRY** Settled on "Town Line" Road 4 miles west 1859.

His wife was ANNA BAUMGARTEN (Martin) Children are:

Carl Koehler married Guste Steinfurt (Henry)	
Justus " " Bertha Kott (William)	
William " " Hattie Horn (William)	
John " " Tina ----	
Caroline " " Henry Tierke (John)	
Henry " " single in 1911	
Louis " " " " "	
Gustav " " " " "	
Mina " " " " "	

He was a native of Kur Hessen and a cousin of the Henry  
 Koehler mentioned above.

467

KOEHLER FREDERICK Settled in Orland in 1854.

His children are:

Catherine Koehler married Christoph Schiek (Carl)	
Fritz " " ----- Felzin of Chicago	
William " " Elizabeth Uthe (John)	
Henry " " Rieke Kruspe. (John)	
Gebhard " " Louise Beck (Charles)	
Christine " " William Gerstenkorn	
Anna " " Edward Beck	
John " single in 1911	

He was a native of Kur Hessen, Germany.

KOEHLER WILLIAM Lived in Coopers Grove 1855.

No further information.

KOEHLER JOHN (German) Lived in Blue Island in 1853.

His wife was DORA SORGENFREI Born March 18, 1834  
Died Oct. 1896

His children are:

William Koehler ----  
Louis " married Ida Boening (William)

Koehler's widow married Peter Schulz. He was a stone mason and lived on New Street between Western Ave. and Gregory Street. (See photo page 964)

KOHLBRANDER JOHN Settled in South Holland middle '50s

He was a native of Holland. Never married.

KOSTELYK ARIE Settled in South Holland in 1850.

He was a native of Holland. Had one child -

Trintje Kostelyk married Kiel Van der Aa

468

KUESTER FRED Settled near Lake Calumet 1856.

His children are:

Henry Kuester married Mary Hecht  
Mary " " Fred Propper

Later he moved to Oak Glon. He was a native of Mecklenburg, Germany.

KOLLMAN GEORGE Lived in Coopers Grove in '50s

He married the widow of Alphonse Carley. Children are:

William Kollman married Sophia Schmoecke (Diedrich)  
Fred " moved to Chicago  
Carl " " " "  
Ernst " married ---- Blum

KOLLMAN JOHN Settled in Coopers Grove in 1848.

His wife was ELIZABETH SCHULZ. His children are:

Anna Kollman married John Madlung (Carl)  
Christine " " Frederick Kindervater (Fred)  
Martha " " Carl Weber

He was a native of Hesse Cassel, Germany.

KOLLER JACOB (Native of Cologne) Settled in Palos in middle '40s  
His wife was HELEN HORN, a native of Luxemburg.  
His children are;

Henry Koller married Widow of Hollis Banks.  
Martin " single  
John " married Ida Thomen  
Jacob " " Moßel  
Charles " " Margaret Kirby

(Continued on page 928)

KOLLMAN JOHANNE Born 1795 Died 1870 Coopers Grove in '50s  
KOLLMAN CATHERINE " 1803 " 1871 " " " "

Both buried in Coopers Grove Cemetery. No further information.



469

KOMMERS JACOB Lived in Blue Island 1858  
On Canal Street. Moved to near Englewood.

KORTMAN HENRY Rich 1854.

Some of his children are:

Dora Kortman	Charlotte Kortman
Sophia "	Meta "
Louise "	Mary "

He was a native of Hanover, Germany.

KOEHN FRITZ Came to Blue Island about 1849.

Wife's name AMALIA HERRE Born April 15th, 1828  
Died May 13th, 1914

His children are:

Henry Koehne	Jette Koehne
Christine "	John "

He was a native of Hanover, Germany. Was a carpenter  
and lived at about Rexford St. and 135th St.

KOEHN JOHN Settled in Oak Glen in '50s

His children are:

Charles Koehn married	----	Schroeder
William "	----	Wollenberg
John "	----	Gries
Anna "	----	

KOERNER MICHAEL In Blue Island about 1860.

He was a native of Bavaria, Germany. A cooper, worked  
in the breweries, also had a shop on Grove St. near  
Western Avenue, later on Western Avenue south of "Slough"

470

KOEBELE CARL Rich in 1853.

Carl, Landolin and Cyprian were brothers. Carl had  
no children.

KOEBELE LANDOLIN Rich in 1853.

He had a large family but none of the children married  
while here. Moved to Effingham County in '60s.

KOEBELE CYPRIAN Rich in 1853.

His wife's name was MARY A --- Children are:

John Koebels married	-----	Fuchs
David "	"	Tilly Lux (Sebastian)
Philip "	"	in Iowa
Joseph "	"	Eva Einhorn
Rosa "	"	John Loeffel
Julia "	"	John Holz
Pia "	"	John Lux (Sebastian)
Frederike "	"	in Danville, Ills.
Flora "	"	Franz M. Weishaar

He was a native of Bavaria.

KOENECKE THOMAS In this vicinity in 1857.

No further information.

KOEZEL AUGUST In Blue Island in 1857.

Lived on Western Avenue near "Slough". Moved to Chicago.

KOPING FREDERICK Lived near Stone Quarry in 1855.

Moved to Minnesota. No further information.

KORSCHER C.J. In Blue Island in 1856.

Worked for F. Schapper. No further information.

471

KOZELKA MARTIN

In this vicinity in 1865.

He was a native of Bohemia.

KOOP ALBERT

Came to Blue Island in late '50s.

Died December 1884. He was a widower and had two children:

Jennie Koop married George Mecklenburg  
Albert " died in youth

Later he married the widow of Jacob Boehl. Lived on the Old Thornton Road and about 137th St., then on Western Avenue south of Grove St. on the hill and later in Morgan Park.

KOPP SAMUEL

In Blue Island in 1856.

He was a brewer and worked in Sieverts Brewery.

KOPP FREDERICK

Came to Blue Island in 1854.

He was the first pastor of the German Methodist Church from 1854 to 1856.

KOPP M.

Blue Island in 1850.

He was a German Methodist Minister. He, with Fred. Rinder, were assistants to the Rev. J. Blotsch for two years 1860 to 1862.

KORTZ GEORGE ADAM

Came to Blue Island about 1855.

His wife's name was M. VICTORIA ----

His second wife's name was ---ROLL (sister of John Roll, Sr.)

His first wife was a sister of Frederick Lange -  
(Apple Fred) father

He had a daughter who married Ernst Felzin

He was a native of Saxony, from near Erfurt.

472

KOTT GEORGE

Settled in Coopers Grove in 1847.

Born 1804 Died 1881.

His wife was WILHELMINE GUENTHER Born 1801 Died 1891

His children are:

Carl Kott married Margaret Rech (Adam)	
William " " Anna Martha Stoechr (Christoph)	
Henry " " Mina Riegel	
Ernst " " Emma Schulz, 1st wife	
Eva C. Stoechr, 2nd wife	"

Therese " "	Christoph Schmidt
Martha " "	John Hartung

He was a native of Langensalza, Saxony, Germany. Came here in company with Frederick Kindervater, Theodor Guenther, Christoph Schmidt, Carl Madlung and Fred. Kimmel, all of whom had been neighbors in Germany.

KORT CHRISTIAN

Came to Blue Island about 1853.

His wife was JOHANNA GANZER (Christoph)

They had a daughter

Hannah Kort married John Jahnke of Chicago

After Kort's death his widow married Carl Wilke.  
Kort was a native of Brandenburg, Germany. Lived near Ashland Avenue and Vermont St.

KOTILINEK JOHN

Lived on south side in Blue Island 1853  
Bloom 1854

His wife was LYDIA SHAUER. Children are:

John Kotilinek married in Bohemia	
Mary " " " "	
Albert " " Charlotte Flanagan (Erastus)	
Joseph " " Catherine Smejkal	

He was a native of Bohemia.

Albert Kotilinek served during the Civil War.

473

KOOY PIETER Roseland in 1853.

Children are:

Gerbrand Koop married Mary Schoor  
John " " --- Hanson  
Peter " " Landry DeBour  
Klaas " single

He was a native of Holland. Moved to Lansing, Ills.

KRAATZ JOACHIM Sand Ridge about 1850.

His children are: Jacob Kraatz  
Carl "  
Maria "

KRANZ FREDERICK Blue Island 1860.

Wife's name --- RESH (Adam) Had a son Louis Kranz.

Kranz was a wagonmaker. Lived on Western Avenue and 135th Street.

KRAEMER HENRY In Blue Island in 1856.

He was a carpenter and cabinet maker.

KRAEMER FREDERICK In Blue Island about 1853.

Married. Had a daughter. Lived on east bank of the Calumet River, south of dam. Moved away in '60s.

KRAEMER ANDREAS In this vicinity in 1853.

KRAEMER JOHN Lived in Thornton in late '50s.

Wife's name MINA ---- Children:

William, Henry and a daughter Kraemer. All moved away.

474

KREMPFEL PHILIP Blue Island in 1857.

He was a carpenter and cabinet maker. Lived at 239 Western Avenue. Moved to Chicago.

KRIEGSMAN VALENTIN Came to Blue Island 1857.

Born April 6, 1841 Died January 31, 1911.

His wife was MARY WODRIG (Fr.) Children are:

Emma Kriegsmann married Henry Roloff  
Mina " " Carl Consoer (John)  
Emilie " " Philip Schreiber (August)  
Caroline " " Louis Voss (Henry)

He was a native of Henneberg, Saxe Meiningen, Germany. Lived near 123rd St. and Grand Trunk Railroad. Later moved to Blue Island. He was a brother of Mrs. Michael Hopf.

KROENLEIN ANDREAS Came to Blue Island 1849.

Lived on south side of Broadway just east of Rock Island Railroad. His children are:

Michael Kroenlein married Pauline Knauff  
Andreas " " a sister of Mrs. Fred Zacharias  
Daughter " " Heinrich Stange

KROEPLIN JOHN Came to Blue Island late '50s

Find name also spelled "Krebbelin". His children are:

John Kroeplin married Mina Justes (Served during the Civil War)  
Elizabeth " " Henry Voss

He is a native of Mecklenburg, Germany. Lived with his daughter Mrs. Voss.

KRUMMECK W. In Blue Island in 1852.

His widow married Henry Fischer. His children are:

Jacob and Andrew - (See Henry Fischer)  
Christine Krummeck married --- Wilson of Chicago.

475

KRUSE CHRISTOPH Was in Coopers Grove in 1853

His wife's name was REBECCA --- Children are:

Sophia Kruse married Henry Cohrs  
 Mary " " Henry Rickers  
 Emma " " Otto Kruse (Diedrich)

He was a native of Hanover, Germany.

KRUSE DIEDRICH Was in Coopers Grove in 1855.

Wife's name MARIA --- His children are:

Henry Kruse married Sophia Jurgens  
 Fred " " Mary Mueller  
 Otto " " Emma Kruse (Christopf)  
 Daughter -----

KRUSE B.I. In Blue Island in 1855.

KRUSE HENRY Rich in 1850.

His children are: Theodor Kruse and Henry Kruse, both  
 single when moved away. A daughter

Mina Kruse married Henry Haaseman.

He was a native of Hanover, Germany, Moved away.

KRUDEWICH A. Rich in '50s

Moved to Minnesota in early '60s.

KRUMWIEDE HENRY Rich about 1852.

His children are:  
 Henry Krumwiede married Margaret Schroeder  
 Louise " " Fritz Schulz  
 Fritz " single

He was a native of Hanover, Germany.

467

KROHN CARL Settled near Glenwood in 1850.

His wife was DOROTHEA BURING. His children are:

Charles Krohn married Amelia Ruf  
 Christian " " Margaret Jurgensen (Claus)  
 William " " Margaret Dockweiler  
 John " moved to Michigan

He was a native of Mecklenburg, Germany.

KROHN HENRY Settled near Glenwood in 1850.

His children are:

Herman Krohn married ---- Riogel  
 Henry " " ---- Masur  
 and a daughter ----

He was a native of Mecklenburg, Germany.

KROHN CHRISTIAN Settled near Glenwood in 1850.

His children are:

Herman Krohn married Bertha Kobel  
 Sophia " " Peter Jurgensen (Claus)  
 Frederike " " in Chicago  
 John " single  
 Mary " "  
 Lizzie " "

He was a native of Mecklenburg, Germany.

(Carl, Henry and Christian Krohn were brothers)

KROON ALBERT Roseland in 1859.

His wife was CATHERINE COWENHOVEN. His children are:

Sophia M. Kroon married George A. Brennan  
 Johanna " " in Kansas  
 Albert " " out West

He was a teacher and native of Holland. Lived near 104th  
 and Wallace Sts:

468

KRUSPE JOHN Came to this vicinity about 1852.

His children are:

Mina Kruspe	married	William Schmitt (Christoph)
Riske	"	Henry Koehler (Fr)
Alfred	"	---- Uthe
Louise	"	Conrad Uthe
William	"	Louise Sippel (Henry)
Henry	"	--- Rickers
Annie	"	Albert Fulton (John)
Christoph	"	---- Kammert.
Charles	"	in Chicago

He was a native of Saxony, Germany. Was a carpenter and at one time had a store in Palos. Never lived in Blue Island.

KUECH CHRISTIAN Settled in Orland about 1855.

His wife's name was BARBARA ---- His children are:

Christine Kuech	married	Wm. Becker of Monoc
Henry	"	Mathilda Stoechr
Paulus	"	---- Kott (Wm)
Barbara	"	Peter Blesch
Maria	"	William Stoechr
Martha	"	Henry Bechstein

He was a native of Kur Hessen, Germany.

KUECH WILLIAM Settled in Orland about 1855.

Had two children:

Christine Kuech	married	Jacob Andres (Paulus)
Carl	"	Mary Gunderman (Bernhard)

He was a native of Kur Hessen, Germany.

KUHRT NICHOLAS In this vicinity in 1853.

No further information.

KURSTEIN CARL In Blue Island in 1855.

He was a shoe maker and one of the first members of Blue Island Liederkranz

469

KRUEGER SR. CHRISTIAN Came to Blue Island in 1852.

Born 1799. Died 1877.

His wife was CATHERINE PROPPER Born 1802  
(Sister of Fr. Propper, Sr.) Died 1854

His children are:

Ludwig Krueger	married	Wilhelmine Meyer
Christian	"	Catherine Koch
Maria	"	Frederick Sauerteig
Frederike	"	William Sorgenfrei
Elizabeth	"	John Sorgenfrei
Sophia	"	Ernst Uhlich

He was a native of Brandenburg, Germany. He lived with his son Ludwig Krueger on Vincennes Road near 123rd St.

KRUEGER LUDWIG Came to Blue Island 1851.

Born Jan. 4, 1823 Died Oct. 9, 1874.  
His wife was WILHELMINE MEYER Born Feb. 29th, 1824  
Died April 1900.

A son of Christian Krueger, Sr. His children are:

Louis Krueger	married	Henrietta Seyfarth (John)
Mina	"	---- Beer, a brother of H.J. 1st husb
		Henry J. Beer, 2nd husband

Anna	"	Gerhard Koch
Friederike	"	William G. Staffol (John)
Mathilda	"	Henry Bartel of Chicago
Louise	"	Paul Klenk
Bertha	"	Carl H. Schmitt (Herman)
William	"	Tina Hensen (Henry)

He was a native of Brandenburg, Germany. Lived southwest corner Vincennes Road and 123rd St., later about a mile south near Calumet River. (See photo page 966)

KRUEGER CHRISTIAN Came to Blue Island about 1852.

(Son of Christian Krueger, Sr.) Born April 1836  
Died Sept. 25, 1904

His wife was CATHERINE KOCH. He was a carpenter and later an undertaker. Lived southeast corner Western Ave. and New St., later on New St. between Western Ave. and Greenwood Ave. (Continued)

470

## KRUEGER CHRISTIAN (Continued)

He was village trustee and president of trustees for several years and was the first Mayor of Blue Island. His children are:

Louise Krueger	married	Herman Seyfarth (WM.)
Robert	"	Minnie Karsten (Fr.)
Christian	"	Minnie Brettschneider (Ferd)
Adelaide	"	Andrew L. McCord (Ira)
Katie	"	Chr. F. Montag
Minnie	"	Howard Gilson (Hiram)

He was a native of Brandenburg, Germany.

## KRUEGER FREDERICK Came to Blue Island about 1853.

His children are:

Louise Krueger	married	----	Schroeder of Chicago
Ida	"	"	August Schulz 1st husband
			George Hock 2nd

He was a native of Brandenburg, Germany. Lived on Canal Street. He was a veterinary surgeon.

## KRUEGER GEORGE Came to Blue Island in 1853.

Died Feb. 1882, age 79 years. Wife: MARIA SCHWARTZ.

His children are:

Louise Krueger	married	George W. Hopf
Elizabeth	"	William Steinbach (Fr.)
Dorothea	"	Fred. Schulz of Homewood
John	"	Dora Ganzer (Christoph)
Maria	"	John Mueller of Coopers Grove. Moved to Iowa.

He was a native of Brandenburg, Germany. (His father and Christian Krueger Sr. were brothers)

## KRUEGER JOHN Came to Blue Island in 1853.

Born February 11, 1829 Died April 30, 1911.

His wife was DORA GANZER Born 1833 (Christoph)  
Died 1907

(continued)

471

## KRUEGER JOHN (Continued)

His children are :

William Krueger	Louis Krueger
Charles	Minnie

John Krueger was a son of George Krueger and a native of Brandenburg, Germany.

## KRUEGER AUGUST Came to Blue Island about 1852.

His wife was ROSA SCHULZ Born 1824 Died Feb. 25, 1885  
(a sister of Joseph Schulz)

His children are:

Mary Krueger	married	Nicholas Iglehard
Rosa	"	F. Wm. Kirchner
Charles	"	Bertha Neibert (Gotfried)
Herman	"	Lina Neibert

He was a native of Hanover, Germany. Was a mason and plasterer and lived on Vermont St., east of Division St. He also was member of a band that played at picnics, dances, etc. He was generally known as "Mauerer Krueger".

Krueger's widow married John Borchardt, born Dec. 9, 1826  
died June 5, 1906.

## KUSSEL Philip In Blue Island in 1854.

A clerk for F. Schapper. Later he and his brother had a grocery store (wholesale) in Chicago under the name of Kussel Brothers.

## KUTCHER GEORGE In Blue Island in 1856.

Worked for F. Schapper. No further information.

## KUHLMAN FRED Rich in '50s

Moved away. No further information.

472

KUYPER CORNELIUS

Settled in High Prairie 1849.  
(Roseland)

His wife was MARY DALENBERG - sister of Peter and Klaas.

His children are:

Jacob Kuyper	married	Annie Dyke
Cornelius	"	Minna Broerdjes
Mary	"	Nicholas Roggeveen
Annie	"	Cornelius Madderom. (Klaas)
Peterje	"	John Brand

He was a native of Holland. The name originally spelled "Kuiper". He had a store in High Prairie in '50s.

KUEGELE REV. GEORGE

Rich in 1851.

He was a Lutheran minister (German) and a brother-in-law of Reverend Wolfgang Stubnatzi. Moved to or near to Milwaukee, Wisconsin.

KUMLEH A. His children are: Henrietta Kumleh Rich '50s  
or Heinrich " "  
KUMLEHNE

KIRGIS JACOB

Came to Thornton in 1854

He was a son of Casper Kirgis.

Bloom in 1856  
Homewood in '50s

He had two daughters and three sons. One daughter married Craig A. Hood and the other married P.T. Jirtle. The sons were: Edward H., Charles F. and Frederick Kirgis.

473

LAAS REV. LEOPOLD

Blue Island 1856.

He was pastor of the German Methodist Church here from 1856 to 1858.

LACKORE WILLIAM

About three miles north 1857.

His wife was ELIZA CHURCH (a sister of Jesse Church)

His children are:

James Lackore	George Lackore
Hudson "	William "
Chester "	Augustus "

He came here from New York. About 1860 the family moved to Iowa. None of the children married while here.

LACKORE TIMOTHY W.

Settled near 111th St. & Western Ave.  
1852.

His first wife was ELIZABETH FOWLER of Michigan. They had one child - Lydia Lackore married Orson Wilcox.

His second wife was MARY FRISBEE (sister of Wm. Frisbee)

Their children are:

Ella Lackore	married	Edward Washburn
Henry D "	"	Myra Amsden of Vinton, Iowa.
Albert "	"	died in youth
Charles E "	"	Helen Nichols
Josephine "	"	F.H. Fields of Kentucky
Jennie "	"	William Curry of Florida
Lillian "	single	

Lackore was a blacksmith and had a shop on Western Avenue near 111th St.

LACKORE LEMUEL

Near 111th and Western Ave. late '50s.

His wife was SOPHERONIA ---- He had five children, three of whom are:

Viola Lackore, Chester Lackore and George Lackore.

He also was a blacksmith and settled near his brother Timothy Lackore, with whom he worked in the shop. He was a native of New York, was here for a few years and then moved away.

Lemuel, Timothy, William and Hannah Lackore were brothers

1862 MAP SHOW  
"TW. LACHORE"  
ON 120 ACRES  
ON THE NW corner  
of 95th + Western

474

LACY TIMOTHY

In this vicinity 1855.

No further information.

LACHMAN XAVIER

Settled in Orland on Palos Line 1850.

Born 1811 Died 1882

His first wife's name was ELIZABETH ----

His second wife was MARGARET SCHLOER.

His children are:

Frank Lachman	Died	
Elizabeth	"	married Peter Britz
Louise	"	" Frank Tesmar
Mary	"	" Frank Bitterlich
Helen	"	" Joseph Legler
Joseph	"	" in Nashville, Tenn.
George	"	" in Chicago.
Anthony	"	" in Joliet
Josephine	"	" Louis Groskopf
Catherine	"	" Gottlieb John

LA FRENTZ ---

In Blue Island in 1859.

Had a Post Office box here in 1859.

LAGESTE JOHN

Settled 2 miles east in 1855.

His wife was NELLIE STEENBERGEN (John)

His children are:

Jacob Lageste	married	Elizabeth Van Drunen (Peter)
Ari	"	" Aalje Van Vuuren

He was a native of Holland. Lived on Calumet River and  
Halsted near Vermont St. Moved away about 1859.

LALLACK FRANZ

In this vicinity in 1855.

No further information.

475

LAMPHERE EDWIN

Orland, Section 33, late '50s.

He was a juror in 1853. Unable to obtain further information.

Some of the Lampheres were very early settlers in Will  
County, coming there in early '30s.

LAMBRECHTS ADRIAN

Came to this vicinity in 1855.

His wife was MARGARET McLINDEN (Arthur) His children are:

Frank Lambrechts	married	Johanna Bauer (George)
Edwin	"	" Minna Dierks (Fred)
Clara	"	" Henry Dierks

He was a native of Antwerp, Belgium. Lived in Orland near  
Town Line Road.

LANG

FRED

Settled on Mecklenburg Ridge in 1855.

His children are:

Mary Lang	married	John Blatt
John	"	" Minna Mildos

He was a native of Mecklenburg Schwerin, Germany.

LANG

JOACHIM

Settled in Mecklenburg Ridge in 1855.

His wife was LINA GRIEF. Children are:

John Lang	married	----
Sophia	"	" Fred Schulz
Lizzie	"	" Fred Holm
Carl	"	" --- Ahlwurm
Fred	"	" ----
Etta	"	" ----
Minna	"	" ----
Henry	"	" ----
Rudolf	"	died single

He was a native of Mecklenburg Schwerin, Germany.

Fred and Joachim Lang were brothers.



**LANGE MARTIN** In Blue Island in 1857.

He was a carpenter and worked for Philip Krempel and later had a shop of his own.

LANGE FREDERICK In Blue Island in 1852.

His wife was CAROLINE ZANOW of Milwaukee, Wisconsin.

His children are:	Frederick Lange	Moved to Nebraska
	Frank "	single
	Leona "	died

Lived on Vermont St. near Henry. He was generally known as "Apple Fritz" because he peddled apples. He was a native of Saxony, from near Erfurt, Germany.

Lange's father also lived here in the early '50s, about a mile east on the Calumet River. His sister was the first wife of George Adam Korts.

LANGE FREDERICK In Blue Island in 1853.

LANGTAY THEODOR G. In this vicinity in 1860.

Received the New York Ledger at Post Office in Blue Island in 1860.

LANNE PETER In Blue Island in 1853.

Lived near 135th St. and Calumet River near Wibben Brick Yard. Moved away.

LANGUISCH JOHN In Blue Island in 1860.

Worked here as a teamster. No further information.

477

LANDGRAEBE JOHN (German) Came to Blue Island about 1853.

Born 1819      Died 1904.

His wife's name was CATHERINE ----

His second wife was MRS. FRIED. FANGHAENAL - Born Mar. 31,  
Died " 1911

His Children are:

Jacob Landgraebe married ---- Rampert  
Lizzie " " Edward Muehlhausen  
Paul " Moved to Indians  
John " " "  
Lina " married ----

He was a farmer and fisherman. Lived about 1-1/2 miles east near mouth of Stony Creek.

LANDGRAEBE MARTIN                      Came to Blue Island about 1853.

His children are:

Christine Landgraebe married Charles E. Eidam  
Daughter " " ----- Inwey

He was a brother of John Landgraabe. Lived on James St.  
Moved away about 1860.

LANDGRAEBE VALENTIN                      Came here in '50s.

Lived east of Calumet River, this side of Riverdale.  
Moved away.

LAMAN DR. WM.A. Bloom in '40s.

His wife's name was MARY ---- She died from a rattlesnake bite. They had no children. Moved away.

478

LANE JOSEPH

Settled on Section 13 Worth 1834  
Few years later on Lanes Island.

Died 1839.

His wife's name was HANNAH --- Died about 1853.

Children are: Born Died

Thomas Lane	1798	?
Amenda "	1800	1850
Stephan "	1802	1835
Patience "	1804	1829
DeWitt "	1805	1852
Phoebe "	1807	1813
Joseph "	1810	1839
Hiram "	1812	1847
Phebe "	1814	1865
John M "	1816	1854
Dorastus " (Buried on Lanes Island)	1818	1842
Hannah Ann "	1821	1847
Joseph " (Adopted son)	1833	

Phebe may have been born 1819 - date is rather indistinct.

DeWitt's name is mentioned as "Witt".

The above family history is taken out of family bible (date of bible 1823) that was in possession of J.S. Derby of Morgan Park in 1912.

Joseph Lane was one of the earliest settlers in this vicinity. He came from New York State and settled on Lanes Island in 1834 and had a blacksmith shop there until 1839, the year of his death.

LANE

DEWITT

Lanes Island in 1834.

Died May 18th, 1852.

His wife was MARY BAXTER LANE. Died 1849.

Children are:

Charles Baxter Lane married Julia Sturdevant, 1st.  
Isabella Moss 2nd.

Stephan Meade	"	died single while young.
Theodora	"	married Isaac Mason
Mary	"	Almon Schermerhorn
Marcia Della	"	Wm. Henry.

(continued)

479

LANE DEWITT (Continued)

He was a son of Joseph and Hannah Lane. Came with his father to Lanes Island in 1834. For a short time he lived in Bachelors Grove, then on Lanes Island, and also on the ridge near 103rd St. west of Western Avenue.

LANE CHARLES BAXTER

Lanes Island in 1834.

Born October 26, 1831 Died Aug. 13, 1912 Aged 81 years.

His first wife was JULIA STURDEVANT, who died April 6, 1864.

Their children are:

Charles DeWitt Lane	in Denver, COLO.
Steven Meade	married Catherine Black (William)
Hiram F	in Denver, Colo.

His second wife was ISABELLA MOSS (Thomas) Born Oct. 25, 1844  
Died June 1, 1902.

Their children are:

Thomas William Lane	married Hally Bartoo
Joseph Levi	" " Mattie Nichols
John Gilbert	" " in Fort Collins, Colo.
George Elmer	" " Della Roulo
Jesse Eli	" " Maud Baxter.

He was a son of DeWitt Lane and a grandson of Joseph Lane. Came with his father to Lanes Island in 1834. He was born near Bombay, Wellington County, N.Y. Lived on Lanes Island until his death in 1912.

LANSING JOHN H.

Settled at "Lansing" Thornton in 1856.

Born 1809 Died 1865. He came from New York.

Wife's name LOISA ---- Children are:

John Lansing	Edwin Lansing
Julia "	Jane "
Henry "	Eugenia "

None of the children married while here. Whole family moved away.

480

LANSING GEORGE Settled at "Lansing" Thornton 1846.  
 Wife's name Angelina.  
 Born 1817 Died 1856. He came from New York.

His children are:

Lydia Lansing	married	Samuel Fraser
Lavinia "	"	Silas Shephard
Charlotte "	"	----- Linder
Emma "	single	
Ila "	married in Wisconsin	

LANSING HENRY Settled at "Lansing" Thornton 1856.

He never married. John, George and Henry Lansing were brothers. Another brother, Peter Lansing, did not come until after the war.

LAU LUDWIG Came to Blue Island about 1854.  
 Born Aug. 28, 1816 Died. Oct. 31, 1901.  
 His wife was MARIA ELLEERT Born 1821 Died Feb. 27, 1909.  
 His children are:

Ferdinand C. Lau	married	Beatrice ----
Ida "	"	Edward Garver
William "	died	
August "	"	
Frederike "	"	

He was a native of Brandenburg, Germany. Was a carpenter and lived on Western Avenue near Oak Street.

LAU JOHN FREDERICK Came to Blue Island about 1854.

His children are:

Louis Lau	married	Emma Boyer
Adolph "	"	Lina Theu
William "	"	Mathilda Engelbrecht
Otto "	"	in Germany
August "	"	in Chicago
Frederick "	"	-----

Lived on Burr Oak between Vincennes and Western Aves. Worked as a blacksmith, later he became a farmer and lived on the Old Thornton Road near Harvey. Was a native of Brandenburg, Germany.

481

LAUN CHRISTIAN Settled in Orland about 1850.

His children are:

Henry Laun	married	Katy Ganz (Lorenz)
Justus "	"	Sophia Warner
Ewald "		moved to Iowa.

He was a native of Kur Hessen, Germany.

LAUBACH P. In Blue Island in 1857.

Lived near Vincennes and Burr Oak Aves. No further information.

LAWSON JOHN (Norwegian) Banks of Calumet near Lansing 1846.

His wife's name was ANN ---- Children are:

Lewis Lawson	Peter Lawson
Sarah "	
all married in Chicago	
Albert Lawson	died single.

He was a brother-in-law of Halsten Terrison.

LAYMAN J.D. (Died 1848) Was in Thornton in 1848.

His wife was HELEN CALISTA SPOOR. He had one son:

Orrin Layman married Emeline Baker (Stephan)

LEAVITT W.S. In this vicinity in 1857.

He was related to the Chamberlains. No further information.

LEETZ HECTOR In this vicinity in 1852.

No further information.

order  
up to her

482

LEIBLE GEORGE In Blue Island in 1860.  
He was a native of Switzerland. Worked in the breweries.

LEONHARD FREDERICK In this vicinity 1859.  
No further information.

LEHMAN JOHN (German) In Orland or Palos in '50s  
Married a Widow Windenburgh. Had no children of his own.  
(See Windenburg for step children)

LEHMAN CH. In this vicinity 1852.  
No further information.

LEWIS A. Lived in Black Oak in '50s.  
Received the Ladies Repository of New York at Post Office.

LEWIS JAMES Lived in Black Oak late '50s.  
Had a box in the Post Office in 1860.

LEBER REV. --- Blue Island in late '50s  
He was a German Lutheran Pastor. He succeeded Reverend Stubnatzki.

LEWIS THOMAS Settled Section 8, Orland in '50s  
He had a large family - Mary and Alice Lewis were two of his children. Was here but a few years.

483

LEWIS GEORGE D. Died 1856. Rich in 1854.

He was married. Was the first railroad station agent in Rich. Also had a general store. Moved away.  
Was assessor in 1854.

LEVERTON THOMAS (?) Lived in Bloom in '40s  
His sister married William Shipley. Moved to Iowa in early '50s.

LEVERETT GEORGE Lived in Thornton in '50s  
Single. Died at Schwanikes.

LEHMKER JOHN C. Bloom 1859.  
His wife was MARY HEIN. His children are:

Dorothy Lehmker married	Louis Peters
Mary " "	George Schnuerlein
Henry C " "	Lena Batterman

LEDOUX JOSEPH Rich in 1845.  
His wife's name was ELIZABETH ---- Children are:

Seraphin LeDoux married	Adeline Seige (John) 1st wife
	Elizabeth " " 2nd "

Johanne " "	Ignatz Weishaar
Erscenz " "	John Bielefeld (Simon)
Reming " "	Helene Wolff (John M)
Bernhard " "	Mary Eberhard
Catherine " "	Michael ---
Mathies " "	Catherine Wolff (John M)
Joseph " "	Catherine Michael (Nicholas)
Elizabeth " "	Carl Schirra

He was a native of Switzerland.

LEFFLER JACOB Rich 1855.  
His children are: John Leffler Wendel Leffler  
Luther George "

Moved to Will County.

484

LIBBE FRED In this vicinity in 1852.

No further information.

LINTZ GEORGE Settled on Section 21 Palos 1837.

Born 1816 Died 1897.

His wife was LOUISE ADAMS Born 1812 Died 1854

His second wife was ELIZABETH ZEIGLER.

His children are:

Amalie Lintz married Charles Helmlst husband  
Billy Newman, 2nd husband

Emily " " Mathias Rusch (or Frederick?)

Julia " " ---- Holst of Chicago

Mary " " in Chicago

LINDE JOHN In this vicinity in 1857.

No further information.

LINDNER SEBASTIAN Came to Blue Island 1860.

He was a tanner and a native of Tyrol, Austria. Lived about one mile southwest at crossing of Rock Island R.R. over "Slough" After his death his widow lived on Western Avenue near Stony Creek.

He had one son:

Sebastian Lindner who moved to California.

LIPPELT ----- In Blue Island in 1857.

He was a painter. No further information.

LIPSTORFF JOHN Lanes Island early '50s.

His children are: William and Henry Lipstorff. At one time he was captain of a canal boat that brought wood from Palos to Blue Island for the Rock Island Railroad.

485

LISKO JULIUS Came to Blue Island about 1854.

His wife was BERNHARDINE MEYER (Sister of Mrs. Ludwig Krueger)

His children are:

Sophia Lisko married Henry Behrend

Louis " "

He was a native of Brandenburg, Germany. Lived near Ashland Avenue and Vermont St.

LITTLE JOHN Bloom in 1844.

His wife was SUSANNA CALDWELL (no relation to Mathew)

His children are:

William Little married Calista Nichols

Archibald " " Mathilda James (George B.)

George " " in Chicago

Dorothy " " Mathew Black

Mary " single

Louise " married ---- Rogers

LOOMIS WILLIAM ADELBERT Blue Island about 1860

He was here for a short time and ran the American Hotel.

LOESCH CARSTEN Near Harvey in 1852.

He was a native of Holstein, Germany. Lived on Old Thornton Road. Moved to Kankakee in early '60s.

LOESCH FREDERICK In or near Blue Island in 1856.

LOESCH HENRY Near Harvey in 1852.

He was a native of Holstein, Germany. Lived on Old Thornton Road.

486

LOCHOW FREDERICK

Settled near Stone Quarry 1860.

His wife's name was ANNA SOPHIA-- Born Oct. 11, 1808  
Died May 27, 1900

His children are:

Charles Lochow married Minna Sauerbier (Frederick)	
Emma " " William Sauerbier "	
Eliza " " Henry Mauer of Chicago	
William " " Lilly Apel	

He was a native of Brandenburg, Germany.

LOHSE AUGUST

Blue Island in 1857.

He was a native of Brandenburg, Germany. Moved to  
Kankakee. Lived near Vermont St. and Ashland Ave.

LOEWE WILLIAM

Came to Blue Island 1851.

His wife was SOPHIA SEYFARTH. (See Seyfarth family)  
Lived on Vermont St. east of Ashland Ave.

Moved to Kankakee in '50s. Loewe's sister married  
William Heckler.

LOHMAN WILLIAM

Bloom in late '40s

Lived on "Lousey Ridge"

His children are:

Mary and William Lohman.

LONNEBACH CHARLES

In this vicinity in 1858.

No further information.

LOND JOHN

Rich in 1853.

Lived in the "Hickory"

LORENZ CONRAD

In this vicinity in 1853.

No further information.

487

LORENZ CLAUS

Near Harvey in 1852.

His children are:

John Lorenz married Magdalena Rode (Christian)  
Alwine " " ----

He lived on the Old Thornton Road near Harvey. Was a native  
of Holstein, Germany.

LORENZ JOHN FR.

Thornton about 1860.

His wife's name was DOROTHEA ---.

LOPP

HAMILTON

Near 111th St. & Michigan Ave. in '40s  
Came to Blue Island about 1852 or 1853.

His wife was JULIA WILSON Born Dec. 8, 1822  
Died Aug. 26, 1854

She was a step-daughter of Absalom and Sarah Funk.

Their children are:

George Lopp	Sarah Lopp	
John " "	William " "	served in Civil War

He lived on the west side of Maple Ave. near Walnut St., in  
the house later known as the H.H. Massey house.  
While living on Michigan Avenue the Hollanders of the High  
Prairie always referred to him as Mr. "Lob" The family  
left Blue Island in the '60s.

His wife was a sister of Mrs. W.P. Roche and Mrs. Charles Albee.  
see also SIMMONS

LUDOLF JOSEPH

Came to Blue Island middle '50s

He was a native of Saxony, Germany. He was a cabinet maker  
and lived southeast corner Vermont St. and Greenwood Ave.  
He was married and had one son, who died in youth.

488  
LUCAS ROBERT

Settled in Palos in 1834.

Born 1801 Died 1847

His first wife was ANN CRANDALL of Ohio Born 1811  
Died 1836

Their children are:

George Lucas married a widow Mrs. Manchester Rice (nee  
Barbara Drummond, daughter of James)

James " " Susan ----

His second wife was Eliza Frank - the widow of Rodney  
Mott. Their children are:

Ann Lucas married William Morris (Geo W.) of Gilman, Ills.  
(formerly Bloom, Ills)

Lucy " " William Brown (Adam) of Bloom, Ills.

Louise " " Elbridge Adams of Crete, Ills.

The stepchildren of the Widow Mott are:

Rodney Mott married Mary Ritchie  
Melissa " " Jonathan Campbell

Robert Lucas came here from Ashtabula, Ohio. He had a small  
blacksmith shop about six miles west near the "Sag"; he also  
was a farmer.

LUCAS GEORGE (Son of Robt. Lucas)

Palos in 1834.

His wife was BARBARA DRUMMOND, (widow of Manchester Rice)  
daughter of Jas. and Margaret (McMartin) Drummond.  
She was born in Canada East.

His children are:-

Clara Lucas married Dexter G. Minard (Francis V)  
Alma " " John Hamilton (William)  
Margaret " " Wilber Hulitt (David)  
Robert " " Ida Bishop (Edward P.)  
Arthur " single in 1911

Came to Palos with his father in his boyhood.

489  
LUCHTEMEYER

GEORGE

Came to Blue Island in 1858.

Native of Hesse Darmstadt, Germany.

His wife was LISETTE BIRKHOLZ. His children are:

Charles Luchtemeyer married Mary Neibert (Gotfried)	
Louis " " Minnie Driess (Christian)	
Caroline " " Charles Martens	
Ida " " William Schreiber (August)	
Louise " " John L. Zacharias (Fred)	

Came here from Kimswick, Missouri. First had a gun  
repair shop and also repaired watches and clocks; later  
he was in the real estate and insurance business. He  
lived first on the east side of Western Avenue south of  
Grove St., then on east side of Western Avenue between  
Vermont and New Sts.

LUDWIG

HERMAN

In Blue Island in 1857.

He was a carpenter and worked for Philip Krempel.

LUDWIG

JACOB

Near Rexford's Crossing late '50s

His wife was ELIZABETH SIPPEL (GEORGE) His children  
are:

August Ludwig married Mary Precht	
Christine " " Peter Jones	
Anna " " John Jabens	
Katherine " " ---- Mosel	

He was a native of Kur Hessen, Germany.

LUDWIG (JOHN?)

Lived in Orland in late '40s

He worked for Ishabod Myrick and about 1850 bought 40  
acres from Myrick. He died in about '50s and family  
moved away.

LURDKE

FRED

Blue Island about 1860.

He was a horse shoe nail maker and lived on Broadway  
near Rock Island Railroad. Married but had no children.

490

LUKEN JAMES In this vicinity in 1857.

No further information.

LUTJES DIRK South Holland in 1858.

He was a native of Holland. Married but no children.

LUSSEN PETER Came to Blue Island about 1860.  
Born Oct. 24, 1833 Died April 7, 1894.

His wife was SUSANNE FOLMAN Born Nov. 6, 1840  
Died Sep. 29, 1914.

His children are:

Albert J. Lusson	married	Mary Schneider (Peter)
Philip	"	Clara St. Aubin
Susan	"	Joseph Murphy
William	"	Agnes Essig (Moved to Grand Crossing)
Joseph	"	Therese Mihm (Andrew)
Henry	"	Mary Krug
Lawrence	"	Thylda Phillipson
Frank	"	Lizzie Farnum
Annie	"	single 1912
Mary	"	1912
Nicholas	"	died single

He was a native of Belgium near Luxemburg border. For a number of years he was a section foreman for the Rock Island Railroad. Later he had a grocery store on Western Avenue between Vermont and New Sts.

LUX SEBASTIAN (Native of Alsace) Rich in '50s.

His children are:

Joseph Lux	died single
Michael	----
Frank	married Mary Stevens
Sebastian	" Carrie Schirra
Rosa	" Michael Lux (Cousin)
Tillie	" David Koebele
John	" Pia Koebele (Cyprian)
Ida	" George Schirra
William	single
Jacob	died single

491

LUSSENHOF HENRY

In Rich about 1858.

His children are:

John Lussenhof	married	Nellie Rothwehr
Fritz	"	Mary Lussenhof (cousin)
Louise	"	Henry Eiskamp
Sophia	"	Fritz Bruaggeman
Mina	"	Fritz Seeman

He was a native of Hanover, Germany.

LUBBACK THOMAS

Came to Orland in 1848.

Born 1813 Died 1868. English. He had no children.

An adopted son, James Pratt, died in the Civil War.  
His widow, (Pratt) married William Bartie.

LUSTIG JACOB (?)

In Rich 1850 or before.

Children are:

Jacob Lustig	single
Sebastian	"
Regina	died single
Frank	married ----
Elizabeth	" John Blattner
Lena	" George Reichert.

LYNCH JOHN (Irish)

Came to near Longwood in 1844.  
Settled near Vincennesse & 103rd in 18

Born 1825 Died 1874. His wife was MARGARET MARTIN. see p. 263

Children are:  
Jane Mary Lynch married John Kelley  
John Eugene " Lizzie Richard  
Margaret Agnes " Joseph D. Heck  
*acc. to 1862 MAP  
4000 John Lynch farm bounded  
Racine, Ill. 105th - 107th  
House SE cor 105th & Racine*

LYON JOHN

Settled on Thorn Creek in Bloom in 1837.

Married but had no children.



492

LYON EBENEZER Settled in Bloom in 1837.  
 Wife's name CHLOE --- A daughter, Emeline Lyon died  
 in 1840 and is buried in the  
 Thornton Cemetery.  
 It has been questioned if Ebenezer Lyon ever lived here;  
 but I have it on the authority of Seymour A Young, the  
 oldest living settler here in 1915, that he did.  
 A Lyon married Ben Ross and another Lyon married ----  
 McKenzie.  
 The whole family gone.

LYON ROBERT Settled in Bloom in 1837.  
 His children are:  
 John Lyon  
 Heman "  
 Lucy " married ----- Becker  
 Isabella " " Hyland Hewes, 1st husband  
 Alphius Sweet, 2nd "

493

MADLUNG CARL Settled in Coopers Grove in 1847.

His wife was ELEANOR HASSERT. Children are:

John Madlung married	Anna Kollman (John)	
Henry "	"	Mary Dodge
Mary "	"	August Heide
Charlotte "	"	Carl Ruppert
Sophia "	"	----Kofer
William "	"	Rosa Schild (Jacob)
Roselle "	"	John Jacobs
Emilie "	"	Henry Brinkman
Louise "	"	Henry Koch
Carl "	died single	

} These were  
 ) the children  
 ) with his  
 ) second wife.

He was a native of Langensalze, Saxony, Germany. Came to  
 this vicinity with H. Barthel, Theodor Guenther, George Kott,  
 Fr. Kindervater, etc.

MAAS PHILIP Orland in 1854.  
 Moved away early. No further information.

MAAS JACOB Orland in 1853.  
 Moved away early. No further information.

MADIGAN PATRICK (Irish) In Blue Island in 1857.  
 A blacksmith - later had a shop northeast corner Western  
 Avenue and Broadway.

MAHLER HENRY Rich in 1853.  
 His children are:

Mina Mahler married	Henry Schoelling
Sophia "	" Frederick Marquard
Louis "	" ---- Marquard
Henry "	" Mina Lotting

494

MADDEROM KLAAS Settled in Roseland 1853.

His wife was TRENTJE TON (sister of John Ton, Sr.)

His children are:

John Madderom	married	Mary Van den Berg
Cornelia	"	Dirk DeYoung (Jacob)
Effie	"	Cornelius DeYoung (Peter)
Peterje	"	Henry DeYoung (no relation to Peter)
Cornelius	"	Anna Kuyper
Abram	"	Johanne Jansen
Trentje	"	Leander Van der Syde

He was a native of Holland.

MADDEROM PIETER Settled in Roseland 1853.

His wife was GRIETJE SWAGER. His children are:

Abram Madderom	married	Jennie DeYoung (Peter)
Mary	"	Dirk Kuyper (no relation to Cornelius)
Anna	"	Albert Raak
Cornelius	"	single

He was a brother of Klaas and a native of Holland.

MADDEROM CORNELIUS Settled in Roseland 1853.

His wife was GREINTJE TON (sister of John Ton)

He was the father of Klaas and Pieter Madderom..

MAHAFFY SAMUEL Born 1800 Settled in Palos in 1834.  
 Died Aug. 10, 1896  
 He was a son of Samuel and Mary Mahaffy.  
 His wife was JANE PADDOCK (Thos.)

(Information given by his son Winslow) Monument  
 in Cemetery states "Betsey, wife of Samuel Mahaffy,  
 daughter of David Paddock, Born 1809, Died 1905)  
 Name on monument in cemetery is sometimes spelled  
 "McHeffy".

(Continued on next page)

495

MAHAFFY SAMUEL (Continued)

Their children are:

John Mahaffy	married	Mary Ann Grange (Thomas)
Mary	"	died single
James	"	married Mary Ann Hoy (Served in Civil War)

His second wife was MARY CHURCHILL, a daughter of Winslow and Mary Churchill. Their children are:

William Mahaffy died in civil war

Winslow " married Alice Grange (Thomas)

Winslow was Born in Palos in 1847. He had seven children:

Ida Mahaffy	Jennie Mahaffy
Ella "	William "
Frank "	Mabel "
	Betsey "

MAGNUS EHLER Settled in Coopers Grove in 1847.

His children are:

Catherine Magnus	married	Diedrich Schmoedicke
Dorothea	"	Henry Stellder
Daughter	"	Friedrich Henke

He was a native of Schwieningen, Hanover, Germany. In '60s he lived on the east side of Western Avenue near 135th St.

MAGER ADAM Lived in Coopers Grove in 1856.

His children are:

Philip Mager	married	Elizabeth Gunderman (Bernhard)
Adam	"	Sophia Geiman (Michael)
Christian	"	Mary Gunderman (Bernhard)
Carl	"	Dora Paul (Conrad)

He was a native of Hesse Germany.

496

MAINKE CHARLES Lived in Blue Island 1859.  
Lived on Broadway east of Rock Island Railroad.  
Married and had children; moved away in early '60s.

MANLEY WILLIAM E. In Blue Island early '50s.  
He was one of the first Universalist ministers here.  
He had a son William Manley, who was my school mate  
and later went to Denver, Colorado and entered the  
newspaper business.  
Do not remember whether he had more children.  
There was a Miss Helen Manley, who was a teacher in  
the public school and later married James P. Woodbury.  
Manley's wife was a sister of Rodney N. Day, and J.M.  
Day.

MANKEN MRS. EVA Blue Island in late '50s  
She lived near the Stone Quarry. She had two daughters:  
one married Joseph Voegle and the other one married in  
Chicago.

MANNECKE CHRISTIAN In Blue Island late '50s  
Lived on Broadway. Moved away.

MARZOLPH JOSEPH Blue Island in 1857.  
He was a laborer and did odd jobs. Moved away.

MARSH A. In this vicinity in 1859.  
He had a post office box in Blue Island in 1859.

497

MAROVITZ FREDERICK (German) 1857.  
Lived on Old Thornton Road near 147th St. Moved away.

MAST PETER Orland in 1854.  
A native of Germany. Married and had children. Moved away  
in '60s.  
A son Daniel served in 100th Ills. Regiment in Civil War.

MARVITZ JOHN Came to Blue Island in 1854.  
Died September 28th, 1898 Age 73 years.  
His wife died in 1899 - Born 1832.  
His children are:

Frederick Marvitz	Henry Marvitz
Charles "	William "
Anna " married F. Lange	Mary "
Frederike "	Alwine "

He was a native of Mecklenburg, Germany. Lived on Broadway  
west of Grand Trunk Railroad.

MARY AUGUST Blue Island about 1850.

His wife was DOROTHEA MUELLER (sister of Joachim Mueller)

His children are:

Henrietta Marx married William Baumbach (William)
August " " ----- Seidel
John " " Sophia Schroeder (John)
Sophia " " William Meyer
Guste " " in Joliet

He was a native of Brandenburg, Germany. He lived near  
Vermont St. and Ashland Avenue.  
His widow married Christian Dohrman.

498

MARTENS HARM In Blue Island in 1856.  
Later near Harvey.

Born 1818 Died 190-?  
Wife's name CORNELIA --- Born 1832, Died 1876.

His children are: Henry Martens  
Peter "  
Claus "  
Mary "  
Lizzie "

He was a native of Holstein, Germany. Worked for  
the Rock Island Railroad and later had a farm.

MARTHALER JOSEPH In Rich in 1852.

He was a son of Lorenz Marthaler. A native of  
Bavaria, Germany. Moved to Minnesota in 1855.

MARTHALER MATHIAS In Rich in 1853.

He was a son of Lorenz Marthaler. A native of  
Bavaria, Germany. His children are:

Catherine Marthaler	in Chicago
Valentin "	married Mary Reichert (Mathias)
Lorenz "	Lena Moono
Barbara "	George Hueckelman
Henry "	Annie Reichert (Mathias)
Mary "	-----

MARTHALER LORENZ In Rich in 1853.

His children are:

Joseph Marthaler  
Mathias "  
John "

MARR GRAHAM Came to Blue Island early '50s.

He was a physician and lived and died northeast corner  
Western Avenue and Vermont St. He was married. Died  
suddenly.

499

MARR LORINDA Blue Island in 1856.

Claimed to be the real wife of Graham Marr. Had a son  
Herbert Marr.

MASTENBROOK JAN South Holland 1852.

He was a native of Holland. About 1855 he moved to Minnesota.

MASTENBROOK JAMES South Holland 1852.

He was a native of Holland. Sold his farm to John Ravesloot  
and moved to Minnesota in 1855.

MASSEY HENRY H. Came to Blue Island about 1853.

Born Feb. 25, 1828 Died June 30, 1905.

His wife was CAROLINE C. REXFORD (Norman)

His children are:

Harry A. Massey	married Stella Biroth (Henry)
Fred "	Edith Dunning (Frank A)
Julia "	Willis N. Rudd (O.F.)
Mary "	Charles Clark, of Chicago.

He was a son of Hart H. Massey (Died January 31st, 1882, Age  
79 years)

Before coming here Henry Massey was paymaster for the Illinois  
Central Railroad. He and Cyrus B. Sammons had a general store  
and lumber yard in late 50s and early '60s on the east side  
of Western Avenue south of Grove St. (Massey & Sammons).  
Battie Massey and Mrs. Annie M. Irvin and James B. Massey  
were his brother and sisters. Ella Dickinson wife of Samuel  
Dickinson was his step sister.

MATHIAS MICHAEL Lived on Sand Ridge in 1855.

No further information.

MATHIAS MARTIN Lived on Sand Ridge in 1855.

No further information.

500

MATTER JACOB W. Blue Island in 1854.

A native of Switzerland. Clerked for F. Schapper.  
Moved to Buffalo, N.Y.  
Married but had no children while here.

MAXON MARY Blue Island in 1855.

A teacher in the public school. She was an assistant  
to Rodney N. Welsh.

MAUCHER	ZACHARIAS	)	1857
MAUCHER	XAVIER	)	1855
MAUCHER	FRANZ	)	1855

The Mauchers lived on the Heckler farm on Burr Oak  
between Division and Ashland Ave. Moved away  
about 1859.

MEYER WILLIAM New Bremen in 1856.

A native of Saxony, Germany. He was a shoe maker.  
Moved away. He had a son William Meyer.

MAIHOFF HERMAN In Coopers Grove in 1855.

He was a native of Hanover, Germany. Children are:

William Maihoff	married	Elise Siebrand
Fred	"	Elise Pehling (Phillip)
Mary	"	Fr. Boer
Sophia	"	William Schulz

MACEY ----- Blue Island in 1846.

He lived in the middle of Grove Street between Western  
Avenue and Henry St. His house was a one-story battened  
shanty. When Grove St. was opened for traffic the house  
was torn down. Grove St. at that time was covered with  
a dense forest, only a path winding through it. Macey  
moved away about 1849.

501

MANN JAMES Lived in Orland in '50s.

Had a daughter, when he moved away. Brother of Warren Mann.

MANN WARREN Lived in Orland in '50s

He had no children when he moved away. A brother of James Mann.

They both moved to Michigan in the '60s.

MATHEWS CLARK Was in Riverdale about 1836.

He was a hunter and ferryman, who lived about three miles  
east on the Calumet River, where in the early '40s he had a  
ferry for the use of travelers over the Calumet River, just  
about where the bridge over the Calumet is now located in the  
present Riverdale.  
About 1845 he sold his "farm" to John Sherman because the  
neighbors were "getting too blamed thick".

MATHEWS J.C. Riverdale in 1836

(May be the above Clark Mathews) Moved to Iowa about 1846.

MASTENBROOK LEONHARD. Came in 1857.

His wife was CORNELIA devRIES (John)

His second wife was TINA RAMBOUT (Thys). His children are:

Clara Mastenbrook married Gerritt Admiral, 1st husband  
Adrian Overtoon 2nd "

Cornelius	"	"	Lina Heft
John	"	"	Mary Aarons
William	"	"	Nancy Inthout

He settled about three miles East, near Periam's. Was a native  
of Holland.

502

MALONEY JAMES (Irish) Lived on Section 8, Palos in '50s or before.

His wife was ELLEN CONLEY (Morris) Children are:

William Maloney	John Maloney
Morris "	James "
Mary "	Ellen "

Ellen Maloney married ---- Madlung.

MALLON JOHN (Find name also "MALLIN") Palos in 1856.

His wife was MRS. ELLEN WILLIAMS, a widow and daughter of Eugene and Bridget McGovern.

She had three children by a former marriage, two living Lizzie and Mary Williams.

John Mallon's children are: James E. Mallon  
John H. "  
Charles F. "

MAJORS THOMAS Came to Orland in 1853.

He married the widow of John Byrnes. They had no children.

MAAT TUNIS Settled in Roseland in 1853.

(Have also found name spelled "Tennis" - probably an error)

Wife's name AARTJE ----. Children are:

Aart Maat married Aalje Wickering  
Lyntje " " Dirk DeYoung (Peter)  
Lizzie " " Albert Slingerland.

He was a native of Holland. Tunis Maat's death was the first death of an adult in High Prairie, (Roseland).

503

MARTIN W. Lived on Section 23 Orland in '50s.

His children are: Joseph Martin died in Civil War, 100th Ills. Regiment.  
John "  
Mary Ann "  
Maria "  
Amy "  
and another daughter

He was a native of England.

MARONEY JERRY Bloom in 1843.

Married and had no children.

MATTESON OLIVER Bloom about 1850.

Died 1853. Age 60 years. He was a widower.

Had a daughter who married George B. James.

MAGNER JOHN Near Glenwood 1853.

Wife's name JULIA ---- Children are:

Cornelius	Magner	married	Margaret McMahon
Thomas	"	"	Josephine Wolf
John	"	"	Mary Moore
Kate	"	"	Lawrence Kelley
Daniel	"	-----	

MARQUARD FREDERICK Rich in 1850.

His children are:

Louise	Marquard	married	Louis Hornstein
Fritz	"	"	Sophia Mahler
Henry	"	"	Margaret Nothwehr
Louis	"	"	---- Seeman (Henry)
Bertha	"	"	Louis Stoeckig
William	"	single	

He was a native of Hanover, Germany.

504  
MASON TIMOTHY

Palos in late '50s

His wife was MARY ANN BUTCHER (Thomas B.) He had children but none married while here.  
Moved to LaGrange, Ills.  
He was a blacksmith.

MALLONE MICHAEL (Irish)

Lived in Palos '50s

His children are: Mary and Michael Mallone.

Moved to Iowa.

MAHONEY PATRICK (Irish)

Lived in Palos '50s

Had a number of children - all small when he moved away.

McBEAN ANDREW

Bloom in '50s.

His wife was HATTIE BUMP (Edwin) Children are:

James McBean	married	Emma Hunt (Ch.M.)
Louis	"	"
Stella	Hunt	"
Frank	"	"
Maud	----	"
Al.	Carlson	"
Mary	"	"
Reginald	Ball	"
George	"	"
Anna	Suss	"

McBEAN JOHN

Bloom in '50s

Single. A brother of Andrew McBean.

McCURDY WILLIAM (Irish)

Bloom in '40s.

His children are:

Maggie McCurdy married Joseph Orr (James)  
WM. James " moved to Nebraska  
Sarah " " " "  
John " " " "  
Samuel " " " "

505  
Mc CRACKEN

SOLOMON

Lived in Thornton in '50s.

Died 1872 Age 64 years. Children are:

Hannah	McCracken	John McCracken
Samuel	"	James "
Mary Ann	"	Eliza Jane "

McCARTHY

JEREMIAH (Irish)

In Palos 1850.

He was road overseer in 1850. After his death family dispersed.

McCULLAGH JOHN

Bloom in '50s

He had two step children:

Robert Doyle married Frances Morris  
Annie " -----

McCOY

New Bremen 1854.

He had a country store in New Bremen in about 1854.

His wife was a daughter of Fergus Dickson. Moved to Minnesota.

McCOY

JOHN

Bloom 1835.

His children are:

Clark McCoy	single
Milton	" married Eliza Carney
Lorenzo	" " Mary Ketchum
Ira	" " Nettie Elliot
John	" " ---- Holt
Louise	" " Alfred Von Steenberg
Sarah Jane	" " Frank Van Black
George	" " Eliza Dixon
Austin	" single
Mary	" married William Barrett
Margaret	" " Edward Gorham
Marilla	" " James Leckenby

506

McCONNELL EDWARD

In this vicinity in 1859.

He received Moores Rural New Yorker at the Blue Island Post Office.

McCORMICK JOHN

Black Oak in '50s

He was a constable in Worth in 1858. Gone. No further information.

McCLINTOCK

THOMAS.

Settled in Bachelors Grove 1833.

Born about 1766 Died September 11, 1836.

In 1793 he married MARY SMITH, a sister of Colonel Wilson Smith. She was born 1772 died in 1830.

His second wife was a widow BARTON whom he married in 1833. In the fall of that year he came to Bachelors Grove with his three sons and three step-sons. His sons were:

Wilson McClintock married four times. (See Wilson McClintock)

Jas. Hamilton	"	"	Phebetta Lane (Joseph)
Thomas Franklin	"	"	Laura R. Wheeler (Samuel)
			of Westfield, N.Y.

His step sons were: Rufus, Roland and Dexter Barton,

His other children were:

Polly McClintock	married	John Gray
Nancy	"	John Fay
Caroline	"	John Benson
Mary	"	George Wheeler
Harriet	"	James Loury
John	"	settled in Peoria, Ills. in 1840.
		Moved to Ashtabula, O. about 1843.
Mathew	"	settled in Vandalia in 1818. Worked
		on Illinois State House; moved to
		northeast Pennsylvania. Had two
		sons John and George.

He also had a step-daughter, who married a Mr. Mills of Wisconsin. They had a son Edward Mills and may have had more children.

(Continued next page)

507

McCLINTOCK THOMAS (Continued)

He was born in Havre de Grace, Maryland about 1766.

Died in Bachelors Grove 1836. Never knew his exact age.

He was the only one of the family who escaped the Wyoming, Pa. Massacre in 1778; at that time he was a child of about 10 or 12 years of age.

He was a surveyor and farmer.

McCLINTOCK

THOMAS FRANKLIN

Came to Bachelors Grove 1833.

Born Sept. 30, 1810 Died Feb. 11th, 1887.

His wife was LAURA R. WHEELER (Samuel) of Westfield, N.Y.  
Died Oct. 9, 1889.

Their children are:

Marion Laura Webb McClintock, a teacher in the Blue Island Public School for years. Never married.

Clarissa Flora	"	died single.
Eugene Franklin	"	"
Sylvia Malvina	"	married E.R. Lewis of Evanston, Ills.

Both Marion and Flora were nurses at Jefferson Barracks Missouri in 1863 during the Civil War.

He was born in Westfield, N.Y. Came with his father to Bachelors Grove, in 1833. Returned East and finally settled in Blue Island in 1850. He taught school for a short time in Palos, dealt in real estate and practiced surveying. His wife and daughter Marion had a private school on north side of Vermont St. between Gregory and Rock Island Railroad.

(See photo page 950)



508

McCLINTOCK JAMES HAMILTON Came to Bachelors Grove 1833.

Born May 13th, 1806 Died May 18, 1886.

His wife was PHEBETTE LANE (Joseph) Children are:

Catherine McClintock married Thomas Martin. She died in Los Angeles in 1910.

Amanda " " James Lowe in Cheney, Kansas.

Hiram " " single Died in service in Civil War at Vicksburg, May 19, 1863, Captain of Co. H, 127th Ills. Regiment. He was born in 1840.

William " " Born 1842. Died in service in civil war, at Youngs Point, La. Mar. 1863, Company H, 127th Illinois Regiment.

Jerome " " in Canby, Oregon.

James " married Augusta Reynolds, now living in Hinadale, Ills. (1915) He was born in 1848.

DeWitt " single Born 1851 Died 1876.

Anette " married Wilbur F. Atchison

James Hamilton McClintock was born in Fredonia, N.Y. and came to Bachelors Grove with his father. He moved to Lyonsville, Cook County, same year.

509

McCLINTOCK WILSON

Bachelors Grove in 1834.  
Near Lockport, Will Co. 1832.

Born 1804 Died September 1867.

He was married four times.

His first wife was CATHERINE ---

second " " HELEN EAMES, a widow

third " " ----

fourth " " MRS. PERSIS (Holbrook) BRUCE, a widow.

He had no children with his first wife.

His second wife, Mrs. Eames, had two daughters:  
Helen Eames moved to Utica, N.Y.  
Julia " died single.

With her he had a son -

Wilson F. McClintock, Jr. married Margaret Polk, he moved to Santa Anna, Cal. Died 1912.

With Persis, his fourth wife, he had two sons:  
Byron McClintock, single - served in Civil War  
156th Ills. Reg. Died 1872  
Shreveport, La.

Charles " single. In secret service.  
Died in North Dakota about 1877.

Wilson McClintock moved to Flag Creek, now known as Lyonsville, Cook County in 1836.

510

McCord JOHN Settled in Palos in 1834.  
 Born Orange County, N.Y. 1803. Died Blue Island 1873.  
 His wife was HARRIET PADDOCK (Thomas) She died Dec. 8th, 1882.

His children are:

Andrew McCord married Frances A. McLaughry (Mathew)  
 Ira " " Mary McLaughry " 1st wife  
 Kate King " 2nd wife

Jason " " Philura Gray (John)  
 Seeley " " Abbie Brewster  
 Mary Jane " " Franklin L. Bushnell (Chester)  
 Sarah " " Jacob Pettijohn (George)  
 Harriet " " Harry C. Allen of California  
 Ezra " died single

Andrew McCord served in the Civil War.

McCord came to Chicago in 1833 and was married in 1839.  
 His wife came to Cook County with her father in 1834.  
 She was born in Onondago County, N.Y.

McCord ANDREW Born in Palos January 31st, 1842.  
 Died September 1889.  
 His wife was FRANCES A. McCLAUGHERY (Mathew) Children:

Sarah McCord  
 Mary Jane McCord  
 Ezra J. " married Helen Robinson (Henry B.)  
 Jason S. " Christian Krueger (Christian)  
 Frances " "

He served in Company F, 100th Illinois Infantry in Civil War.  
 He was the son of John and Harriet (Paddock) McCord.

McCord IRA Born in Palos in '40s.

His first wife was MARY McCLAUGHERY (Mathew)  
 His second wife was KATE KING. Children are:

Andrew McCord married Adelaide Krueger (Christian)  
 John " "

511

McCord JASON Born in Palos about 1850.

His wife was PHILURA GRAY (John) Children are:  
 Benjamin and Lettice McCord, both single 1914.

McCLAUGHERY RICHARD Settled in Palos in 1834.

Born 1775 Died 1855.

His children are:

Richard S. McLaughry married Mary Fitzsimmons, 1st wife  
 Eliza Jane Pettijohn, 2nd wife  
 Elizabeth Bouton 3rd "

Mathew McLaughry " Catherine Boyce (Adam) 1st wife  
 Angelina Blim (Martin) 2nd "

John " " Mrs. Margaret Flood

Mary " " Jacob Solterman  
 Betsey Ann " " Sidney S. Campbell  
 Jane " " Jefferson Harrington (Joseph)  
 Seneca " " Mary Boyce (a widow)  
 Robert " single  
 William " "

McCLAUGHERY RICHARD S. Came to Palos with his father in 1834.  
 Born 1822. When it was known as "Paddock Settlement"

He was married three times (See Richard McLaughry above)

His children are: with his first wife.  
 Thomas J. McLaughry died in Andersonville Prison Civil War  
 with his second wife:

William L. " single  
 Hannah M. " -----  
 Montgomery " married Nellie Curry  
 Alice G. " Alexander Haley  
 Jessie P. " Frank Peters  
 Florence M. " James Taylor  
 Herman F. " died single  
 Ella " "  
 Bernice " "

He served in the Civil War and held a number of public offices.

512

McCLAUGHRY MATHEW Came to Palos with his father 1834.  
Served in the Civil War.  
He was married twice (See Richard McClaughry)

His children with his first wife are:

Leroy McClaughry	married	Mary Gray (John)
Frances	"	"
Andrew McCord	(John)	
George	"	"
Mary	"	"
Ira McCord	(John)	

with his second wife:

Mathew McClaughry	single
Ethel	died single
Ira	-----

McCLAUGHRY JOHN Came to Palos with his father 1834.

His wife was MRS. MARGARET FLOOD. A daughter

Mary McClaughry married William Gray (John)

He served in the Civil War.

McCLAUGHRY SENECA Came to Palos with his father 1834.

His wife was MARY BOYCE, a widow. A son

Richard McClaughry married and died West.

McELDOWNNEY JAMES Bloom 1836.

His children are:

Margaret McElDownney	married	James Henry McElDownney (Jno)
Alice	"	"
Levi James	(Geo.B.)	
Martha Ann	"	"
William Akers		
Robert	"	"
Esther Caskey	(George)	
Walter	"	"
Annie Batchelder	(J.H.)	
James	"	"
outside of neighborhood		
Isabel	"	"
Mary	"	"

513

McELDOWNNEY THOMAS

Bloom 1836.

His children are:

Anna McElDownney	married	Irving W. Kelley
Charles	"	"
William	"	"
Thomas	"	"
in Chicago		
Stewart	"	"
John	"	single
Rosanna	"	died single

Her burial was the first in the cemetery laid out in 1842.

McELDOWNNEY SR. JOHN (Irish)

Settled in Bloom in 1836.

His wife was MARTHA CALDWELL. His children are:

John McElDownney	married	Ann Wallace (William)
James	"	"
Jane McGormick		
Thomas	"	"
Ann Bates	(John)	
Martha	"	"
J. W. Morrison		
Eliza	"	"
John Millar		
Catherine	"	"
Stewart Bakins		
Jane	"	"
Robert Wallace		
Ann	"	"
John Hughes		
Rosanna	"	single

McELDOWNNEY JR. JOHN

Bloom 1836

His wife was ANN WALLACE (William)

His children are:

Rebecca McElDownney	married	William J. Campbell (John)
Dorothea	"	"
James Hunter		
Mary Ann	"	"
Samuel McDowell		
William John	"	"
Mary McQueen		
James Henry	"	"
Margaret McElDownney	(James)	
Andrew W.	"	"
Julia Safford		

McGROW

JAMES

In this vicinity in 1858.

Had a post office box in Blue Island Post Office. No further information.

514

McGINNIS MICHAEL Settled in Orland in '40s.  
His wife was ANN MOLINDEN (Arthur) She died Dec. 9, 1888.  
Children are:

James McGinnis married	----	Bremner
Thomas "	"	----- Hertzog
Margaret "	"	George Byrne (John)
Therese "	"	Jacob Warner (Peter)
John "	"	Moved away
William "	"	"
Michael "	"	-----
Kate "	"	John Molinden (Arthur)

(Father and son married sisters)

McKUNE WILLIAM Came to Orland late '40s.  
His mother was a sister of Mrs. Aston (She was a Cague)  
He was married and had children. The whole family moved to Chebanse, Illinois, years ago.

McKEE JAMES Settled in Bachelors Grove late '40s.  
His wife and Mrs. John Fulton, Sr., were sisters.  
Children are:  
Isabel McKee married Roland Flanagan.  
Susanna " " R. C. Chapman of LaSalle, Ills.  
Myron " " Rose Dickel  
Joseph " moved to Colorado (Served in Civil War)  
Frank " " Englewood  
Robert " " "  
Mary Ann " " -----  
He came from Belfast, Ireland.

McKENZIE WILLIAM In Thornton late '40s  
Wife's name JANET --- Born 1808 Died 1901  
Children are:  
Jane McKenzie married John Crandall (David)  
William " moved to Minnesota (?)  
His widow lived with Walter Patrick for years.

515

McKENZIE THOMAS In Bloom 1848.  
He had a son Thomas McKenzie and two daughters,  
Agnes was one of them. Moved to Missouri.

McKENZIE JOHN In Bloom 1848.  
His wife was a LYON.

MOLINDEN ARTHUR Settled in Bachelors Grove late '40s  
His children are:  
Patrick Molinden married Johanna Lane  
Thomas " " Mary Madden  
Ellen " " Joseph Noble  
Maggie " " Adrian Lambrechts  
Elizabeth " " Thomas Butcher  
Ann " " Michael McGinnis  
Kate " " John McGinnis (Michael)  
James " single moved to Arizona  
Arthur " went to British Columbia in the early days and has never been heard from since.

MOLINDEN PATRICK Bachelors Grove late '40s  
His wife was JOHANNA LANE. Moved to Will County '90s  
His children are:  
James, John, Mary, Ellen and Arthur Molinden.

MOLINDEN THOMAS Bachelors Grove late '40s  
Married and had children - all young when he died.

McLAUGHLIN --- Lived in Bachelors Grove in '50s  
He had a son Denis McLaughlin and a son  
Patrick " known as "Patsey"  
Both sons served in the Civil War.

516

McLAUGHLIN ---- (Widow) Near Riverdale in 1857.

Her children are: Ann McLaughlin  
John "  
William "  
and another son

She lived at the Gravel Pit near Periams, about three miles East.

McLAUGHLIN THOMAS Lived Sec. 35 Orland in '50s.

His children were Mary, Ellen and Nancy and two more daughters. Also had James and another son.  
Moved to Chicago.

McMASTERS REV. JOHN In Bloom 1843.

He was a circuit rider and really was not a permanent resident there.

McMANIMAN JAMES<sup>A</sup> (Irish) In Bloom '50s

His wife was ANNA SHINE. Children are:

Edward McManiman	Michael McManiman
Alice "	William "
Charles "	Mary "
James "	Cornelius "
Anna "	

McMAHON PATRICK Settled in Palos about 1860.

Children are:  
Mary McMahon married John McMahon (James)  
Bridget " " Patrick Flynn  
Ann " " Patrick Corbett  
Maggie " " James Bates  
Michael " " Johanna Sullivan  
James " " Eliza Halligan  
John " " Mary Welsh  
Patrick " died in youth

517

McMAHON JAMES Came to Palos in 1857.

His wife was MARGARET KANE (Sister of Owen Kane)

His children are:

John McMahon married Mary McMahon (Patrick)
James " " Agnes O'Brien
Daniel " " Mary Jane Patton
Simon " " Katie Blake
Patrick " " Mary Walsh
Mary " " Cornelius Curran
Michael " " Julia Ford (Roger)

McCLEARY P. On Section 35 Orland in late '50s.

No further information.

McNAMARA FRANCIS In Palos in 1857.

Wife's name BRIDGET ---

No further information.

McKINNEY ELIZABETH In Blue Island 1849.

She was a music teacher and boarded at the American House. There she became acquainted with Seth Wadhams of Chicago, a brother of the proprietor of the American House, and later became his wife.

MARSH T. Rich in '50s.

Lived in present Matteson. Married but had no children.

MAMMOSER CHRISTIAN In Rich about 1850.

A son Joseph Mammoser married Magdalena Scheidt. May have had more children. He was a native of Alsace.

Name originally spelled "Mammoszer".

518

MEAD JUDAH In Blue Island in 1853.  
 He was a Methodist minister, or rather a circuit rider, who held services in this town and in surrounding settlements. He lived on the southeast corner Western Avenue and Burr Oak Ave..  
 His wife died of cholera about 1855. Morris Mead, a son, drowned in the Calumet River.

MEETER M.C. Lived in Black Oak 1859.  
 His children are: John, Benedict and a daughter.

MEINHEIT FREDERICK Settled in Rich about 1849.  
 Born 1812 Died 1873. His children are:  
 Henry Meinheit married Louise Hecht - first wife  
 Maria Horstman - 2nd "  
 Otto " " Sophia Meinheit, (Half cousin)  
 He was a native of Hanover, Germany.

MEILMAN H. In Coopers Grove in 1853.  
 No further information.

MEICHER LOUIS Came to Blue Island early '50s.  
 His wife was MARGARET KLEIN (John)  
 He was a cattle buyer, purchasing cattle in the neighborhood for slaughter. Had ten or twelve children - none married while here.  
 Living in Crown Point in 1912.

519

MELPHANY PATRICK In this vicinity in 1853.  
 No further information.

MELIS HENRY In this vicinity about 1860  
 No further information.

MENNE ANTON In Blue Island in 1853.  
 He had a son John Menne. He lived with his father and played in a brass band at dances, etc.  
 He also had a daughter who married -----.  
 He was a native of Hanover, Germany and lived on the south side of Vermont St., east of Ashland Avenue.

MERKELBACH JACOB Came to Blue Island about 1849.  
 Died September 1903. His wife died Jan. 17, 1884.  
 She was ROSA WAGNER.  
 His children are:  
 Mary Merkelbach married James Piggot  
 Rosa " " Wallace Day (Rodney N.)  
 Lizzie " " Thomas Hopkinson  
 Jacob " " Emma Bolt (Jacob)  
 Delia " " Napoleon St. Aubin  
 Anna " " Carl Hillstrom  
 John " single in 1912  
 William " " " "

Merkelbach served in Company B, 82nd Illinois Regiment during the Civil War. He was a native of Nassau, Germany. Was employed by the Rock Island Railroad for a number of years. Lived on Grove St. near Chatham and later on Vermont Street east of the Rock Island R.R.

MERGENTHAUER --- Rich in 1852  
 Moved to Chicago in '50s. No further information.

520

MERCER ---

In Blue Island in 1856.

He was a section foreman for the Rock Island R.R.

MESSERLE

FRITZ

Blue Island in 1858.

Lived for a short time on the "Ostendorf Farm" about two miles northwest.

METZ

GEORGE (German)

Came to Blue Island about 1855.

His children are :-

Elizabeth Metz married Carl Brand, 1st husband  
Hugo Von Obstfelder, 2nd husband

Barbara	"	"	Edward Stege
Katie	"	"	Philip Erell
George	"	"	in Chicago

He built the well known Metz Brewery on Greenwood Avenue between James and Grove Sts. The brewery changed hands a number of times and was eventually destroyed by fire in the '90s.

METZNER

HERMAN

Lived on Sand Ridge in 1853.

Said to have moved to Wisconsin. No further information.

MEYER

CLAUS

Lived near present Harvey 1856.

Died June 16, 1910 Age 81 years.

His wife DOROTHEA ---Born Jan. 5, 1829 Died Apr. 27, 1903

Children are:

Henry Meyer married Messina Engelkind

Frederick	"	"	Mary Ellen Bryan
Anna	"	"	Carl Fischer
Mary	"	"	John Kresch

He was a native of Holstein, Germany.

521

MEYER JURGEN HENRY

Lived near present Harvey in 1858.

Wife's name AUGUSTA C. ---

Children are:

Frank Meyer  
Johanna "Anna Meyer  
Mina "

Moved to Texas. He was a brother of Claus Meyer and a native of Holstein?

MEYER

CARL

In this vicinity in 1857

Post Office records spells name "Meier" No further information.

MEYER

FRANK

In this vicinity in 1855.

No further information.

MEYER

HERMAN

In this vicinity in 1855.

No further information.

MEYER

JOSEPH

In this vicinity in 1857.

No further information.

MEYER

PETER

Rich in 1860.

No further information.

MEYER

PHILIP

Rich in 1853.

Lived in "The Hickory" Moved to Iowa.

MEYER

WILLIAM

Rich in 1849.

Children are:

Henry Meyer married Sophia Knigge

Fritz " " Sophia Bassman

Louis " " Mina Seeman (Henry)

William " " in Chicago

He was a native of Hanover, Germany.

522

MEYER HENRY In Coopers Grove in 1854.

Born 1790 Died 1878.

His wife's name was ANNA MARIA --- Born 1801 Died 1868

Children are:

Henry Meyer married Louise Stoeckman

Emil " " ----- "

Mary " " William Henke

William " " ----- Sievers

Herman " single

Fritz " "

Theodor " "

He was a native of Hanover, Germany.

MEYER GEORGE P. Came to Blue Island May 7th, 1854.

Born March 19th, 1835 Died 1915.

His wife was JOHANNA BUCH (John) Born May 2, 1841  
Died Jan 8, 1910

Children are:

Henry Meyer married Alphina Rickhoff (Christian) 1st wife  
Frances Burfheim 2nd "Frederike " " Frank Randall, 1st husband  
Frank ---- 2nd "Julia " " George Bauer (Geo) 1st husband  
James Fullerton 2nd "

Elizabeth " " Wenzel Heckler (William)

Frederick " " Annie -----

William " " Amelia Kirk

Augusta " " Thomas McKeone

Several children died in childhood.

He was a son of John and Heinke (Chlafer) Meyer of Reinsbuetel, Holstein, Germany, at which place he was born. For a number of years he worked in and around Blue Island; about 1860 he settled on a farm on Lanes Island and about 1888 he again lived in Blue Island and was in the real estate business.

523

METZGER JOHN In Rich in middle '50s

His wife was THERESE BLATTNER. Children are:

Ignatz Metzger married Bertha Casperge  
John " " ----- Beil

He was a native of Alsace.

METZINGER --- Was in Blue Island 1852.

He was the father-in-law of Barthelmae, with whom he lived, on Western Avenue near Stony Creek.

MERKER HENRY Settled in Rich in 1836.

His first wife was ELEANOR HEMMION. Their children are:

Adam Merker moved to Freeport  
Elizabeth " married Carl Fischer  
Henry " " Mary Engelhardt (John)

His second wife was CHRISTINE SCHILLING. Their children:

Daniel Merker married Catherine Pfeiffer (Peter)  
Charles " " Henriette Miller (Fred)  
Christine " " George Fortmiller  
Robert " " Clara Friehe  
Andrew " died single

MESKE JOHN } 1860.

MESKE CHRISTIAN } They all lived on or near

MESKE CARL } Lanes Island about 1859 or

MESKE JOACHIM } 1860. About 1865 moved to Iowa  
or Minnesota, if I remember right.

MEDWORTH THOMAS (?) Lived in Orland late '50s.

Children are:

Robert Medworth -----  
Jane " married Joseph Ward (Joseph)  
Sarah " " ----- Simpson

His widow married Wright Goodale. (A Joseph Medworth received mail in Chicago July 1, 1840)



524

MICHAELIS FRITZ In Blue Island 1853.

He was a day laborer, lived with Peter Engelland and was killed on the Railroad.

MICKO JOHN (Bohemian) In Blue Island 1852.

No further information.

MIHM ANDREW Came to Blue Island in 1857.

Wife's name DORA ---- Children are:

Ida Mihm married Ferdinand C. Schapper  
Erwin " " Carrie Merz of Chicago  
Therese " " Joseph Lussan (Peter)

He was a native of Saxony, Germany. For a number of years he had a saloon on the east side of Western Ave. between New and York Sts.

MIHM JACOB Came to Blue Island in 1853.

Died May 10th, 1912 - aged 85 years.

Wife's name ROSALIA --- Died Feb. 7th, 1912 Age 87.  
She was a native of Bohemia.

He was a brother of Andrew, and a native of Saxony, Germany. They had no children. An adopted child

Bertha married Herman Jauchzer, Jr.

Mihm lived on New St. near Gregory. Andrew, Jacob and Therese Mihm were brothers and sister. Therese married Herman Schmitt.

MILLIGAN EDWARD Lived in Bachelors Grove 1856.  
Also near Black Oak at one time.

Moved to New Plank Road on Western Avenue about 6 miles north. Received American Agriculturist at Blue Island Post Office in 1859. He was married and had a family.

525

MILES --- Blue Island in late '40s.

He taught school in the Old School House, Ann and Vermont St., generally known as "Paddy" Miles.

MINARD ELISHA Came to Bachelors Grove in 1841.

He died in 1845.

His wife was PERSIS VAN HORN. She died about 1860.

Children are:

William Hubbard Minard	Moved away
Henry H. "	married Caroline Cool (Ben R.)
George Wellington "	Moved to Crete, Ills.
Julia Maria "	died single
Mary Eliza "	James Luce
Francis Van Horn "	Margaret L. Gilson (Dexter) 1st wife
	Agnes J. Patrick (Walter) 2nd "

Both Minard and his wife were native of Columbia County, N.Y. The Minard family is supposed to be of Irish descent and the Van Horn of Dutch descent. Elisha Minard was a son of Joshua and Zipporah (Bowles) Minard.

MINARD FRANCIS VAN HORN Came to Bachelors Grove with  
Born 1833 Died 1902 his father in 1841.

His first wife was MARGARET L. GILSON (Dexter) Died June 8, 187

His second wife was AGNES JEANETTE PATRICK (Walter).

His children are:

Arthur W. Minard	married Belle Olson of Chicago
Dexter G. "	Clara Lucas (George)
Millicent "	Irving Patrick (Walter)
Nellie L. "	died single
Winifred "	" "
William W. "	married Josie Metzger of Chicago

He had a large farm in Bachelors Grove where he resided for many years and in the '80s he moved to Blue Island.

526

MIEROB JACOB Settled about 3 miles East near Riverdale '50s.

His children are:

Joseph Mierob married Anna Stump	
May " " Herman Wahlman	
Clara " " John Tannis	
Kate " " Fred Niemeyer	
Jane " " Philip Venema	
Cornelius " " Mary ----	
Minnie " " ---- Bush	
Hattie " " ---- Wahlman	

He was a native of Holland.

MIEROB KREYN Settled about 3 miles east near Riverdale '50s.

His wife was JEMIMA TANNES. Children are:

Cornelius Mierob married ---- Tannes	
Simon " " Mary Steenberger	
Mary " " Henry Kopperman	

He was a native of Holland.

MILLSTEAD JOSEPH Thornton in early '40s  
Some state in 1836.

Children are:

Sarah Jane married Thomas Cook, 1st husband  
Sylvanus B. Byram, 2nd husband

Emeline " Henry Hart (James)	
Mary Ann " died in youth	

MILLSTEAD JOHN Thornton 1834.

Settled on north bank of Calumet River  
opposite the mouth of Thorn Creek.

He married the widow of his brother Joseph. Children:  
Almira Millstead married Asahel Robinson  
Almeda " " ---- Josselyn  
John " " in Buffalo, Illinois  
Elizabeth " " near Sheldon, Ills.

527

MITCHEL LOWELL

Settled on Lanes Island in 1856.

Born Dec. 28, 1790  
Chesterville, Me.

Died April 30, 1873.  
Bloom, Ills.

His wife was born in Hopkinton, N.H. Sept. 15th, 1793.  
She was LOIS STORER, daughter of Joseph & Rachel (Low) Storer.  
His children are:

Rhoda Mitchel married Albert Wingate	
Reuben L. " " Mary Brown of Maine	
Jane S " " William Carter	
Gorham S " " Louise Babb of Maine	
Annie Bradbury " Elisha Winter of Maine	
Mary " died single in 1845.	

He served for a short time in the war of 1812.

He came from Carthage Maine to Quincy about 1850.

Was a son of John and Persis (Lowell) Mitchell. (John Mitchell served in the Revolutionary War)

MITCHEL JONATHAN

Lived on Lanes Island late '50s

Was a brother of Lowell Mitchel. Had a son Jotham Mitchel.

Moved to Skowhegan, Maine, in '60s.

MITCHEL GORHAM S.

Came to Lanes Island in 1849 (?)

Was a son of Lowell Mitchel.

His wife was LOUISA BABB of Oxford County, Maine. They had three daughters. Moved to Greenville, Mo., in 1865.

MITCHEL REUBEN L.

Settled on Lanes Island in 1856.

He was a son of Lowell Mitchel.

His wife was MARY BROWN of Oxford County, Maine. Children:

Adeline Mitchel married Howard Adams	
Lovilla " " Charles Frisby	
Charles A " " in Topeka, Kansas.	

528

MITCHEL ---- Settled in Orland in 1856.

His children are: N. O. Mitchel ----  
Edgar " died in Civil War.

MILLER GEORGE Rich in 1848.

He had a general store at one time. His children are:

Adam Miller married Gertrude Gross  
Frederick " " Catherine Gross  
Simon " " in Chicago  
Catherine " " Valentin Fortmiller  
Lena " " John Schick  
Louise " " Ferdinand Schick  
Henrietta " " Henry Schick

MILLAR JAMES (Scotch) Settled in Bloom in 1844.

His wife was ROSE WATSON. His children are:

Bertha Millar Charles Millar  
Mary " Herbert "

Whole family moved away.

MILLAR JOHN Settled in Bloom in '30s

His wife was ELIZA McEldowney. His children are:

George Millar married Julia Hewes (Lumen)  
Morton " " Hewes (Lumen)  
Andrew " " Mary Sloan (William)  
Belle " " Clarence Smith

MILLAR DAVID (Scotch) Bloom in 1844.

His wife was ESTHER TAGSTAFF, (William) His children

Robert Millar married Sabina Wood (Willard) are:  
Sarah " " George Caskey  
John " " Mary White  
Irwin " " Clara Biederman (Emil)  
Frank " died in Civil War

He was a carpenter.

529

MILLAR WILLIAM (Scotch)

Bloom in 1844.

His children are:

James Millar married Rose Watkins  
Robert " " Marsden  
Annie " " Archy Caldwell  
John " -----  
Nancy " single  
Isabel " died young

MICHAELS NICHOLAS

Settled in Strasburg, Bloom late '40s.

A native of Treves, Prussia.

His wife was MARIA KUHN. His children are:

Christian Michaels married Helene Kloss (Peter)  
Peter " " Joseph Fortmiller of Chicago  
Helene " " August Meyer  
Mary " " Christian Reichert (Christian)  
Catherine " " Joseph LeDoux (Joseph)  
Anna " " Bernhard Heiman  
Nicholas " " Annie Heiman  
Barbara " " Peter Heck

MOORE ROBERT S. ) Died 1855 Age 33 years Bloom about 1852.

MOORE CHARLES ) " 1861 " 30 " south of Lansing.

MOORE JOHN J. ) " 1863 " 25 "

They were brothers of Mrs. David Hood.

MOORE ADAM

In Blue Island 1856.

Said to have lived on the southeast corner Grove St. and  
Greenwood Avenue. and to have been related to --Woodbury.

530

MOORE GEORGE Orland about 1850.

His wife was MARY --- died 1853.

George Moore married Margaret Griffin (Amos)  
 Richard " " Sarah Taylor  
 John " " Cordelia Sisson  
 Henry " died 1853

He had a store in the English Settlement.

MOORE RICHARD Orland in '50s.

His wife was SARAH WEBB (Barnabas) Children are:

George Moore William Moore  
 Charles " John "

Emma " married William Watson

MOHR BERNHARD Near Oak Glen in late '50s

He was a carpenter and cabinet maker. Lived in Delton  
 at one time. No further information.

MOHR JOHN About 1-1/2 miles southwest in 1853.

His children are:

Sophia Mohr married Christian Wick  
 Dora " " Franz Flassig  
 Maria " " Ernst Rethke  
 Fritz " " Rieke Sievert  
 Carl " " in Minnesota.

John Mohr died April 17th, 1885. Age 84 years.

MOHR JOHN New Bremen in '50s.

His children are:

Henry Mohr married Katy Bornhaus  
 Ernestine " William Semmler

He was a native of Darmstadt, Germany. Was a stone  
 mason.

531

MORRIS GARDNER S. In Bloom in or before 1850.

Was elected constable in 1850. Unable to obtain further  
 information.

MODICKA J. or MODICKA. Near Glenwood in late '50s.

A native of Bohemia. No further information.

MORSE SILAS East of Riverdale in '40s.

He had a daughter:

Betsy M. Morse married Caleb L. Sweet (Henry H.)

MORSE W.E. Lived on Section 30, Orland '50s.

Moved to Minnesota.

MORRIS GEORGE W. Lived between Homewood & Bloom 1846.  
 Brother of Charles Morris.  
 His children are:

William Morris married Ann Lucas (Robert)  
 Freeman " served in Civil War  
 Dallas " in Kansas and married there  
 Emily " single when family moved away.  
 Caroline " " " " "  
 Ben Corson " Died in Civil War

At one time he had a store in Homewood.

MORRIS CHARLES Lived between Homewood & Bloom 1847  
 1848 acc. to Vol. 1

He was a son of Issachar and Elizabeth (Corson) Morris.  
 His wife was SARAH THOMAS. Children are:

Washington T. Morris Dead  
 Edwin F. " "  
 J. Ross " married Louise Smith (John C )  
 Thomas G. " in Long Beach, Cal.  
 Freeman P. " in Watseka, Ills.  
 Elizabeth M. married Charles Green.  
 Frances J. " Robert Doyle

532

MOSS THOMAS Lived in Bachelors Grov 950.

Died March 11, 1886. Age 75 years.

His first wife was ISABELLA GRUMLEY. Their children

Isabella Moss married Charles B. Lane (DeWitt)  
 Sarah " " William H. Shields (James)  
 Annie " " is in New York  
 Thomas " single

His second wife was SARAH MCGIDEON and his third wife was:

ANNIE TURNER (Asa) His other children are:

James Moss in Kansas  
 Richard " in Chicago  
 Asa " in Chicago

He was a native of England and for years he was a sailor.  
 Later he lived on Lanes Island.

MORRISON REV. JAMES W. Bloom 1836.

His wife was MARTHA McELDOWNNEY, sister of John, James and Thomas.

He was a Presbyterian minister and at one time, in 1836, had a store in Bloom - in Strasburg. His children are:

John Lind Morrison Gilbert Morrison  
 Mary " Helen "  
 Charlotte " Emma "

Moved to Lake Forest about 1862.

MORRISON REV. A. Lived in Will County before 1848.  
 in Yellowhead Point.

He was a Methodist minister and when driving to Chicago with a load of produce he would generally start from home on Saturday, stop over night in Blue Island and preach a sermon and conduct religious services on Sunday. (See Jonathan Periams' article.)

533

MOLLETT JOSEPH

Blue Island about 1860.

His wife was a Widow Vonberg. He was a native of Switzerland. Lived on Broadway near Grand Trunk Railroad. Was a peddler of produce.

MORGAN THOMAS

On the Ridge near present Longwood 1844  
 About 4-1/2 miles north.

His wife's name was ANNA MARIA ---. His children are:

Charles Thomas Morgan married Julia Ellen Rexford (Stephan H)  
 James " " Rebecca M. Allison  
 William " " Emma Bingle (Richard) He died  
 in Pasadena, Calif. Age 81 yrs.

Francis " a bachelor  
 John " married Carrie Wilcox  
 Harriet " George W Lay  
 Sarah " William A Weed  
 Harry " Emily Robinson (Chas. D.)

He was a native of Surrey, England. The place where he lived was known as "Upwood" He was an extensive owner of real estate. His wife was also a native of England.

The Morgans came to this country in their own sailing vessel. William and James Morgan were members of the firm of Hannah, Lay & Company. In 1856 they platted the city of Traverse City, Michigan, where they had extensive lumber interests, saw mills, stores and a bank.

MOELLER W. In this vicinity in 1855.

No further information.

MOG DAVID In this vicinity in 1858.

No further information.

MORTON --- In Blue Island 1858.

Lived at the American House. No further information.

534

MOBLENBRINK CONRAD Rich in early '50s.

When he died, family moved away.

MUELHAUSEN GEORGE. Settled New Bremen in 1857.

His wife was ELIZABETH WATERMAN STRICKERT, widow of George W. Strickert.

Children are:

Hannah Muelhausen married Henry W. Schmitt (Henry Jacob)  
Edward " " Lizzie Landgraabe (John)  
Valentin " " died in 1888.

Charles Strickert, a stepson, married Katie Schardt  
(Henry) of Brooklyn, N.Y.  
He served in the Civil War.

George Muelhausen was a native of Felmuetten, Kur Hessen, Germany.

MUNDINGER JOHN Lived on Sand Ridge in 1854.

Had a tavern for a short time.

MURPHY ARCHIBALD (Irish) On Burr Oak Ave. near Palos in '40s.

Born 1803 Died 1866

His wife's name was Jane --- Born 1804 Died 1892

His children are:

James Murphy married ----  
Mary " " John F. Cague

Maggie Murphy Jane Murphy  
Lizzie " Ann "

Moved to Chicago.

535

MURPHY ARCHIBALD ROBERT Settled about 5 miles west in 1857.

Born in Cushendal, County Antrim, Ireland, June 3, 1826  
Died Oct. 15, 1893.

Son of Robert and Esther Murphy.

His wife was MARY MALOTT, daughter of John & Octavia Malott  
of Kingsville, Canada.

Their children are:

Ettie Murphy married Emil Schmitt, (Herman)  
Mary " " Ambrose Piper  
Catherine " " Augustus Ely of Montreal, Canada  
Daniel " " Myrtle Wheeler of Indianapolis, Ind.  
John " )  
Ann " )  
Albert " ) Deceased  
Robert " )  
William " )

Later Murphy moved to Blue Island.

MURPHY MORRIS Bloom in 1835  
About 1-1/2 miles north of present  
City of Chicago Heights.

He had the first store in Bloom. He brought his goods  
on an Indian pony from Chicago, sometimes requiring several  
days for the trip.

MURFITT JOHN Settled in Orland about 1850.

He was a native of England. His children are:

Rachel Murfitt married Conrad Hellenhaus  
James " " in Indiana  
William " " " "  
Walter " " " Chicago  
Emily " " W. Beagly, Jr.  
Susan (?) " in Chicago

MURRAY DENNIS In this vicinity in 1854

No further information.

536

MURRAY B.B. In this vicinity 1857.

No further information.

MURRAY ROBERT H. Three miles East in 1860.

His wife was, MARY FISHER. Children are:

George M. Murray married Cora Heffran (D.S.)  
 Mary " " Dr. Alfred H. Champlin  
 Jennie " " Homer Bevans  
 Thomas " died single

He came from New York City and later from Albion, N.Y.  
 He was a civil engineer for the Michigan Central R.R.  
 until he came to Chicago in 1852.  
 He lived on Michigan Avenue near Vermont Street.

MURRAY JOHN Settled in Palos in 1857.

His first wife was CATHERINE DILLON.

His second wife was MRS. MARGARET CARNEY. Children are:

James Murray Michael Murray  
 John " Edward "  
 Frances "

The children moved away and married elsewhere.

MUTTI NICHOLAS On Vermont St. near Ashland in 1853.

His daughter Maria A. Mutti married Charles Stein, a  
 widower.  
 Stein came to Chicago in 1837 and to Blue Island in the  
 seventies. He was a native of Switzerland.

MUTZ ERHARD Blue Island in 1858.

His children are: Henry, Hugo and Josephine Mutz, none  
 married while here.  
 Lived on Vincennes Road near 123rd St. He had a native  
 of Wuertenburg. Moved to Chicago.

537

MUEHLHAUPT SEBASTIAN

In Blue Island about 1860.

Received his mail at the Blue Island post office in that  
 year.

MUCKENBERGER JOHN

In this vicinity in 1858.

No further information.

MUHS

Blue Island in early '50s

He lived about one mile west of Stone Quarry. No further  
 information.

MUNSTERMAN FRED

Near Homewood in '50s.

He was a native of Hanover, Germany. Moved to Danville, Ill.

MUNSTERMAN HENRY

Rich in '50s.

His wife was MARIA BLUME. A native of Hanover, Germany.

Moved to Danville.

MUNSTERMAN JOHN

Near Homewood in '50s.

Born 1827 Died 1872. No further information.

MUELLER HENRY

Blue Island about 1854.

His children are:

Christian Mueller married Dora Stansel  
 Sophia " " Philip Zorn

He was a native of Brandenburg, Germany.

538

MUELLER HENRY Rich in 1852.

No further information.

MUELLER JOHN In Blue Island 1852.

He lived with Ludwig Krueger on Vincennes Road.

MUELLER JOHN Rich in 1852.

He lived in "The Hickory" No further information.

MUELLER JOACHIM In Blue Island 1853.

His children are: Anna Mueller  
Jette " Neither married here.

He lived on Vermont St. near Ashland Avenue. Was  
a native of Brandenburg, Germany. Moved to Indiana.

MUELLER ADAM Near Tinley Park in 1852.

His wife CHRISTINE ANDRES (Paulus)

He was a minister and a native of Kurr Hessen, Germany.  
Moved to Minnesota.

MUELLER ADAM Palos in '50s.

He was married. Sold his farm to Peter Blesch and  
moved away.

MUELLER MICHAEL Settled in Coopers Grove 1847.

His children are: Frederick Mueller ----  
Mary " married Louis Brand  
Christina " " --- Kruse  
Caroline " -----

He was a native of Saxony, Germany. Moved to Minnesota.

539

MUELLER CHRISTOPH

Settled in Thornton about 1857

His wife was ELIZABETH KRUMM. Children are:

Christian F. Mueller married	Sophia Mildous (Joseph)
Caroline " "	August Ringler
Mary " "	Nicholas Dutcher

MUELLER CHRISTIAN

Lived in Thornton in '50s.

He was a blacksmith. Had one child Tina Mueller.

MUENCH JAMES

Settled in Palos in late '40s.

Born 1825 Died 1907.

Wife was SOPHIA WIDEMAN Born 1822 Died 1902. Children are:

Sophia Muench married	William Kirby
----- " "	Edward Slate
Delia " "	Henry Bush (Lewis)
Joseph " "	Maria Kelley
Christian " "	Emilie Breuninger (John)
Henry " "	Lizzie Pettijohn
----- " "	William Grace
Margaret " "	William Taylor
William " "	-----

He was a native of Luxemburg.



540

MULLEN JOHN

Near 95th St. &amp; prospect Ave. 1844.

He was a teacher in the little School House, which contained about 16 pupils.

MYRICK ICHOBAD H.

Settled in Orland in 1844.

Born 1816 Died 1872.

His wife was MARY ANN REYNOLDS. Born 1826 Died 1904

Children are:

Henry Myrick married Ella Ayers  
 Jane " " Frank Jackson  
 Fanny " " Andrus Ingersoll  
 Scott " " Catharine Pritchard  
 Elizabeth " single 1912  
 George " " "  
 Fred " " "  
 Percy " " "  
 Ralph " " "  
 Ruth " died in youth

He was a son of Gardner and Elizabeth Myrick. Came to Lockport from London, Canada in 1839. Returned East several years later, and in 1844 came back and settled in Orland. The Myrick family is of Welsh descent. When they came to America, one branch settled in Baltimore and the other in Vermont.

MYRICK WILLIAM

Settled in Orland in 1841.

Born in Canada 1818. A brother of Ichobad and came here with him.

His wife was MRS. JACKSON, a widow, formerly Mary A. Mason, daughter of Isaac & Nancy Mason.

She had two sons,

Frank Jackson married Jane Myrick (Ichobad)  
 William " " MaryAnn Mann (James)

Myrick's children with the widow Jackson are:

Charles Myrick married ---- Bremner of Chicago  
 Mary " " James Jackson (William)  
 Russel " " Ellen Briggs (William)  
 Albert " single in 1912  
 Nancy " died single.

541

MYRICK ELISHA H.

Orland late '50s.

Singla. He was a nephew of William and Ichabod Myrick. Went to Canada in '60s.

NACKE HENRY

Blue Island in 1853.

Married but had no children. Lived corner Broadway and Rexford. Was employed by the Railroad (Rock Island) blacksmith shop. He was a native of Hanover, Germany.

NAGEL HENRY

Settled on Sand Ridge in 1856.

Wife's name CHARLOTTE ---. Children are:

Fred Nagel, Louis Nagel and Mary Nagel. He was a native of Hanover, Germany. Moved to Grand Crossing.

NAGELE HENRY

Blue Island in early '50s.

He was a step son of John Giesler. His children are:

Annie Naegele	Emil Naegele
Henry C "	Emma "
John "	Louis "
William "	Minnie "
Dorothea "	

He was a native of Kur Hessen, Germany.

542

NEAR CHRISTOPHER

In Blue Island early '50s.

Children are:

John H. Near married Mrs. Wm. Doolittle, Sr., a widow  
 Mary " " Daniel Court  
 William " -----

John H. Near served during the Civil War.

NEGERAUER JACOB

Rich in 1853.

Lived in "The Hickory" Moved away. No further  
 information.

NELLIS MATHIAS

In Blue Island 1858.

He was a baker and worked for Jacob Appel.

NEIBERT GOTTFRIED

Came to Blue Island about 1851.

Died January 26, 1894 Aged 84 years.

His children are:

Bertha Neibert	married	Charles Krueger (August)
Lena	"	Herman "
John W	"	Louisa Karsten (Fred)
Christian	"	Henrietta ----
Fred W	"	Auguste ----
Henry	"	Mathilde Schaefer (Mrs. Nettie Schafer)
Joseph	"	Caroline ----
Mary	"	Charles Luchtemeyer (George)
Anna	"	Wallace Wright

Lived on Vermont St. near Division St. and at one time on  
 Canal St. Was employed by the Rock Island Railroad for a  
 number of years.

NEU WILLIAM

Blue Island in 1854.

Lived for a short time near 123rd and Vincennes Road.  
 Moved to Minnesota.

543

NEUBAUER ----

Blue Island 1853.

Lived on Western Avenue near Stony Creek. No further  
 information.

NEUNZERLING LEO

Lived on Sand Ridge in 1856.

Single. A native of Bavaria, Germany. Moved to Iowa  
 about 1864.

NEUNZERLING JOHN

Lived on Sand Ridge in 1856.

A native of Bavaria, Germany. Was married. Moved to  
 Iowa about 1864.

NEUNZERLING JACOB

Lived on Sand Ridge in 1856.

At one time worked for Germanicus Cooley in Blue Island.  
 A native of Bavaria, Germany. Moved to Iowa about 1864.

NEUKIRCH CHRISTIAN

Blue Island in '50s.

His wife was RIEKE FELCHT, (Wm.) Children are:

Born Nov. 4, 1838 Died June 28, 1916.  
 Alfred F.L. Neukirch married Sophia Engelland (Peter)  
 Herman F. " " Dora Lempke  
 Augusta " " William Rock (John)

Lived on Broadway just east of Rock Island Railroad.

NEUKIRCH JOACHIM

Blue Island about 1860.

A brother of Christian. Was not married.

NEWELL ---

Five Miles West in '40s.

He lived in a log cabin on Burr Oak Avenue. No further  
 information.

544

NEWMAN GEORGE H. Settled in Bachelors Grove 1846.

Born Oct. 13, 1810 Died January 1899.

His first wife was PHOEBE SMITH.

His second wife was MARY NOBLES (widow of Augustus Nobles)

Children are:

John H. Newman	married	Rosanna Turney	
Benjamin	"	"	Mary Whiteman of Ohio (He served
George	"	"	Sarah Kirby during Civil War)
Sarah Ann	"	"	Ed Everdon (Samuel)
William	"	"	died in Civil War

NEWTON JAMES (English) In Orland in 1853.

Wife's name ANN --- His children are:

Mary Newton	married	Joseph Gee
Fanny	"	George Cooper (Thomas)
Annie	"	William Beagley, Jr.
Mathew	"	Mathilda Hewson (William Sr.)
Henry	"	-----

NETTEAU JOE (French) Blue Island early '50s.

He played the accordion and George Turley, a six foot negro, played the violin at dances, given nearly every Thursday evening during the construction of the Rock Island Railroad in 1852.

Later Turley fiddled at country dances.

NICHOLS R.W. (English) Came to Orland in 1850.

His children are:

Emily Nichols	married	J. B. Dickson (Fergus)
Fred	"	" in Indiana
Sarah	"	" Amos Agate
Frank	"	" moved to Minnesota
Jane	"	" " Iowa
Alfred	"	" died single

He was a farmer, also an ordained preacher.

545

NIELAND JOHN

Coopers Grove in 1855.

He lived near Rexford's Crossing. Moved away.

NIETFELD HENRY

Rich in 1849.

Born 1803 Died 1879.

Wife's name ANNA MARGARET ---- Born 1805 Died 1885

Children are:

Diedrich Nietfeld	married	Sophia Sickman
Sophia	"	" Christoph Kruse
Mary	"	" Fred Ohlendorf

NIESS GEORGE

Came to Blue Island in 1854.

Born 1836 Died 1861.

He had two children: John and Michael Niess. Neither married while here.

Niess worked in the breweries. Lived on James St. near Greenwood Avenue. Moved to Iowa.

NIEMEYER WILLIAM

In Blue Island in 1858.

Lived on the East side of Western Avenue between Grove and Vermont. Had children but none married while here. Moved to Chicago.

NITSCHER FREDERICK (Died 1884)

Settled on Sand Ridge 1852

His wife was ERNESTINE SCHWARZ Born 1833 Died 1900

His children are:

Richard Nitsche	married	Mary Krugel
Hulda	"	" Charles Henning
Fred Chr.	"	" Laura Tilting
Linda	"	" William Krugel
Minna	"	" Henry Krug
Thekla	"	" Charles Hotznagel
Edward	"	" Minnie McQuarrie
William	"	" Rose Ulmer
Anna	"	" Daniel Pierce
Henry	"	-----

Three children died in infancy.

Nitsche was a mason contractor and a native of Saxony, Germany.

546

**NITSCHKE JOHN AUGUST** Settled on Sand Ridge in 1854.  
 Died 1818 Died 1891  
 His wife was CHRISTLIEBE PASYLER. Born 1823 (Living 1915)  
 Children are:  
 Christine Wilhelmine Nitsche married Geo. E. Dolton (Geo)  
 Gotlieb " " Flora Manselunach  
 Emma " " George Schilling  
 William Julius " " Barbara Oswald  
 Benjamin " " Selma Conrad  
 August " " Alvina Thurman  
 Caroline C " -----  
 John " -----  
 Anna Frederika " -----  
 Nitsche was a farmer, a native of Saxony, Germany, and moved to Cedar Lake, Indiana.

**NIMMOCK SAMUEL** Bloom in '50s.  
 Died there. No further information.

**NOBLES WILLIAM B.** In Bachelors Grove in 1836.  
 Wife's name MARIA ---- He came from New York State.  
 Children are:  
 Jane Nobles married Benjamin Cool  
 Alexander " " Minerva Cool  
 Jeremiah " " Sallie Hulitt (Resolved)  
 Augustus " " Mary Patrick (Alexander)  
 Daniel " " Fanny Barrett of Ohio  
 William " -----  
 (The widow of Augustus Nobles married Geo. H. Newman)

**NOLAN PATRICK** Bachelors Grove in '50s.  
 Married but had no children:

547

**NOBLE JAMES** Settled in Bachelors Grove 1842.  
 His wife was named CATHERINE ---  
 His children are:  
 Joseph Noble married Ellen McLinden (Arthur)  
 William " " Eliza Cunningham  
 Ellen " " ---- Crawford of Monee, Ill.  
 He was generally known as "Uncle Jimmy"

**NOBLE WILLIAM** About four miles west in 1842.  
 Born Sept. 29th, 1827 Died August 4, 1905.  
 His wife was ELIZA CUNNINGHAM Died March 24th, 1912  
 Children are:  
 Ellen Noble married Emanuel Schroeder (Martin)  
 Catherine " " Herman Schmidt (Fred)  
 Mary " " John Dornhecker  
 Sarah " " William Hopf (Michael)  
 Eliza Ann " " Thomas Hopkins (Patrick)  
 James " " ---- Harmensen (Niels)  
 Stephan " -----  
 Jack " -----  
 He came here with his father, James Noble.

**NOBLE JOSEPH** About four miles southwest 1842.  
 Born January 31st, 1835. Died September 7, 1900.  
 His wife was ELLEN McLINDEN (Arthur) Born Jan. 16, 1837-  
 Died June 1901  
 His children are:  
 James Noble married Adelaide Diefenbach (Fred S.)  
 Nellie " " J. Burke  
 William " in South America, 1912  
 Mary " single  
 Sarah " "  
 Margaret " "  
 Came here with his father, James Noble.

548

NOTHMEYER HENRY

Rich in 1853.

His children are:

Henry Nothmeyer married a widow Nothwehr

Mary	"	"	Henry Hehrs
Emma	"	"	Frank Stolde

NOTHWEHR HENRY

Rich in '50s.

Lived near "Indian Busch" His children are:

Ehler Nothwehr married Catherine Feigel

John	"	Fred Nothwehr
Nelsina	"	Henry "
Margaret	"	William "
	"	Richard "
	"	Dora "

NUTTING GEORGE

Bloom in '50s.

No further information.

NUSSBAUM BERNHARD

Settled in Rich in 1847.

His wife was EVA WEISHAAR (Peter) Children are:

Mary Nussbaum married Charles Schulz

John	"	-----
Joseph	"	-----
August Alphonse	"	-----
George	"	-----
Alois	"	-----
Frank		single
Michael		"
Bernhard		"

He was a native of Alsace.

549

OHLSEN HENNING

In Blue Island in 1858.

Lived with and was related to Erich Claussen. A native of Holstein, Germany. Moved to Tuscola, Ills.

OLDENBERG HENRY

In this vicinity in 1859.

No further information.

ORRE CATHERINE

In this vicinity in 1854.

No further information.

OLD DR.

Blue Island in 1860.

Lived at the American House for a while.

OCKER MARTIN

Settled near present Harvey in 1848.

His wife was CATHERINE DAVIDSON, a step daughter of John Black.

She died December 7th, 1886. Age 51 years.

His children are:

James Lyman Ocker married Jenny Glenn

Ellen " died single

Mary " " "

Three children died in childhood.

He was a native of New York State. Served in the 72nd Ill. Infantry during the Civil War and was killed in the battle of Franklin, Tennessee.

550

ONNEN JOHN Settled in Coopers Grove 1846.

He had a son - Carl Onnen. He was a native of Holstein, Germany. At one time had been a sailor. Moved away.

OSTERHAGE SIMON Settled on Sand Ridge in 1849.

Born 1805 Died 1865

His wife was MINA BEGEMAN Born 1814 Died 1862.

He had one child :

Wilhelmina Osterhage married Ernst Diekman

The first service at the German Methodist Church in this neighborhood was held at the house of Osterhage about 1852.

ORTLEPP CHRISTOPH Rich 1855.

Moved to Minnesota in late 50s.

OSTENBROOKER JOHN Settled in South Holland 1855.

His children are:

Gerritt Osterbrooken	married	Aantje DeRidder (John)
Cornelius	"	East
Cornelia	"	Peter Paarlensberg
Rieks	"	William Dalenberg

On monument in cemetery name is spelled Jan "Van Oostenbrugge"  
He was a native of Holland.

OSCINGA S. IN South Holland in 1855.

He was the first teacher in South Holland and was a native of Holland.

He had one daughter while living here.

OVERTOON JOHN Settled in Roseland 1857.

His wife was JANE De REUTER (Ari)  
They had no children.

551

OVERTOON ADRIENNIS Settled in Roseland in 1857.

His wife was CLARA MASTENBROOK, the widow of Gerrit Admiral.

His children are:

Bessie Overtoon married David Hopkins  
Ruth " single

He was a native of Holland.

OVERTOON NICHOLAS Settled in Roseland in 1857.

His wife was ANNA EVA EHRHARD. Children are:

Ida Overtoon	married	Alvin Kleeman
Annie	"	Arthur Cleare
John	"	Lena Drolet
Henry	"	Stella McKinnon
Florence	"	Charles Miller

He came with his mother, the widow of Nicholas Overtoon, Sr. John and Adriennis were his brothers. He was employed by the Illinois Central Railroad and was a native of Holland.

OSTERHOUDT LEVI M. Settled near Riverdale about 1843.

His children are:

Mathew Osterhoudt	moved to California and married there.
George	" died single
Mary	" married James Lowe of Norwood Park
Hattie	" " Henry P. Mason
Caroline	" " William Clark

He had a tavern on the north bank of the Calumet River as early as 1847. He was there for a number of years and his tavern was one of the best known and best patronized in this neighborhood and for many years was a prominent land mark. It is still standing 1916. Formerly the road ran between the tavern and the barn, sometime about 1890 the road was so laid out as to leave the tavern about 200 feet west of the road and the place gradually fell into disuse and for years has not been used as a tavern. Osterhoudt, before coming to Riverdale, had a hotel in Chicago. At one time he ran the Sauganash Hotel and also the New York House in Chicago. He was of Holland descent and died at the old homestead. (See photo page 946) see 1843 City Directory

552

O'CONNELL RICHARD Settled in Palos in 1838.

His wife was MARGARET DRISCOLL. Children are:

Margaret O'Connell married	Christian Mikelson
Ellen " " "	Patrick Lambert
James " " "	Johanna Cody
Annie " " "	Timothy Kane (Owan)

O'KANE PATRICK In Palos 1846.

Wife's name JUDITH ---- Children are:

Timothy O'Kane served in Civil War - married in Chicago  
 John F. " single

Found name also spelled Patrick O. Kane

OOMS ADAM Settled in Roseland late '50s.

His children are:

John Ooms married Johanna Van Mijnen (Barend)  
 A daughter " John Stegenga

He was a native of Holland.

ORTEL JOHN Settled near Roseland 1858.

His wife was AMANDA MARIA BIEDERMAN; the widow of Alexander Benjamin Parsons.

His children are:

Johanna A. Ortel married Rodney Fitch, 1st husband  
 Edgar L. Young, 2nd "

William J.	"	"	Nina Parker
Franklin L.	"	"	Hilda Veit
Walter H.	"	"	----

His step children are:

Emma C. Parsons married Stephan Dibbel  
 Edward E. " moved to California

He was a native of Landsberg, Prussia.

553

OHLENDORF CHARLES In Rich in 1855.

His children are:

Charles Ohlendorf	Ernst Ohlendorf
Mary " "	George " "
Tillie " "	Clara " "
Ida " "	

He had a store and was post master in Matteson at one time.  
 He was a native of Hanover, Germany.

OSWALD LOUIS In Homewood in 1853.

His wife was MARY KLOSS. Children are:

Otto L. Oswald married	Mary Caldwell (Archy)
Cora " "	Carl Howe
Julius " "	in Chicago
Florence " "	single
Frederick " "	"
Henry " "	died single

He had charge of the branch store of C.D. Robinson. Later  
 moved to Chicago Heights where he had a general store.

ORR JAMES (Scotch Irish) Bloom 1843.

His children are:

Dorothy Orr married	David Hood (David)
Emily " "	William Caldwell
Mary " "	Christian Detweiler
Mattie " "	William Dubridge
Joseph " "	Maggie McCurdy

ORR WILLIAM Bloom 1843.

His wife was MELISSA E. PEARSON. They had no children.

He was a brother of James Orr.

554

OBERIN JOHN Near Homewood in '50s.

His children are: John Oberin  
August "  
Henry "  
Mary (?) "

OBERIN HENRY Rich in 1864.

He married the widow of Henry Krumwiede  
He had no children.

OFFNER WILLIAM (Native of Belgium) Glenwood in '50s.

Children are: Caroline Offner  
Isabel "  
Elina "  
James "  
Charles "

The spelling of name may not be exactly correct.

O'DONNELL JAMES Lived in Palos in '50s

Was married and had children - all young when he moved to Iowa.

556

PANN CHRISTIAN 1853.

Lived on the Sand Ridge near present Globe station.

PANGBURN RICHARD Settled in Bachelors Grove 1842.

He had one child:

Esther Pangburn married John Bolei (or Boley)

Pangburn's second wife was ----- Dunster. After her husband's death, she married her husband's son-in-law John Bolei, his wife also having died.  
Charles Pangburn was a nephew of Richard Pangburn; his wife was Caroline Crandall (Mark)

PARKER ----- Blue Island 1853.

At one time had charge of the American House.

PARK R.I. In this vicinity in 1853.

No further information.

PARK A.J. In this vicinity in 1858.

No further information.

PARMALEE ANOS Settled in Orland in '40s.

or

PARMALEY His wife was SUSAN DAYTON. His children are:

Horace Parmalee married Sarah Cox (George)  
Jane " single  
Zilla " "

Several children died while young



556

PARMALEY JAMES Bloom in '50s.

Wife's name PHILIPPA BROWNELL. His children are:

William Parmaley Oliver Parmaley  
Ida " Ella "

Moved to Momence, Ills.

PARMALEY EZRA Bloom in '50s

His children are: Ezra Parmaley  
William (?) "  
Frances " "  
Ella " "  
and a daughter (?)

PARSONS N.J. Middle '50s.

He lived about 3-1/2 miles north near Western Ave.

His children are:

Eugene Parsons (in civil war) Moved away  
Agnes " " "

PARSONS JAMES MONROE Settled in Orland 1856.

Born at Pomfret, Conn. June 10th, 1831 Died Dec.30,1906.

His wife was ANNA M. COX (George) His children are:

Alice Parsons married William Ward of Yankton S.D.  
Alfaretta " " Jacob Young (George)  
George " -----  
Emery " -----

He was a son of Jacob and Priscilla(Barrett) Parsons  
of Middleton, N.Y.  
Served in the Civil War Company C, 88th Illinois Infantry.

PATT CHRISTINE In this vicinity in 1853.

No further information.

557

PATRICK ALEXANDER Settled in Bachelors Grove 1846.

His wife was ANN WIER. His children are:

Walter Patrick married Hannah Ann Cowan - 1st wife  
Elizabeth Philips + (Wm T) 2nd wife  
Sarah Ferrers (Charles) 3rd "

Robert " " Mary McDonald  
Fayette " " Ruey Grandall (Heman)  
Margaret " " David Hulitt (Resolved)

Mary " " Augustus Nobles - 1st husband  
George Newman - 2nd "

He came from Granville, N.Y.

PATRICK WALTER Came to Bachelors Grove in 1846.  
with his father.

Born in Scotland Feb. 1, 1820 Died March 17, 1887.

He was married three times. (See above)

His children are:

Irving Patrick married Millicent Minard (Francis V.)  
Walter " " Maggie Bush (Lewis)  
Henry Clay " " Edith Ramsdale  
Ellen " " George Howe of Tinley Park  
Jennie " " George Philips (Wm. Thomas)  
Amelia " " John Humphrey (Thomas)  
Agnes Jeanette " Francis V. Minard (Elisha)

The Patrick, Philips and Minard families intermarried so as  
to become strangely related.

PATRICK FAYETTE Came to Bachelors Grove in 1846.  
with his father.

His wife was RUEY GRANDALL (Heman)  
His children are:

Alexander Patrick, William Patrick and Ethan Patrick.  
None of them married white here.  
Moved to Danville, Ills.

558

## PATRICK ROBERT

Came to Bachelors Grove 1846.  
with his father.

His wife's name was MARY --- His children are:

Charles Patrick	Ann Patrick
Frank	Willis "
Eugene "	Oscar "
Alexander "	Josephine "

None of the above married while here.

Lived in Bachelors Grove a number of years, then moved  
to Chebanse, Ills. and then to Emmerson, Iowa.

## PAULSEN E.

1853.

Lived near the present North Harvey.

## PAUL PHILIP

Blue Island 1855.

Worked in the Wibbon Brick yard.

## PAUL CONRAD

Settled in Orland about 1857.

A native of Hesse Schaumburg, Germany. His children are:

Carl Paul married in Chicago	
Dorothea " " Carl Mager (Adam)	
Mary " " John Rauch (August)	

## PANTER JOHN

On Section 7, Orland '50s.

His children are: John Panter  
Samuel " He moved to Oregon.  
William "

559

## PAARLENBERG AANTJE Widow.

Settled in South Holland 1847.

She was a native of Holland and the widow of Klass  
Paarlenberg. Her children are:

William Paarlenberg married	----	Kommers
Peter	"	Cornelia Ostenbrooker
Tunis	"	Maggie Prince (Peter)
John	"	Lina Kommers (cousin of William's wife)
Annie	"	William Prince
Trientje	"	Thys Van der Wolf

## PADDOCK FAMILY

The original settler in America of the Paddocks was  
Robert Paddock. He died in Plymouth, July 25th, 1650  
leaving his widow Mary ---and a number of children, one  
of whom:

Zacharias Paddock married Bethia Hall (John)

Their home was Yarmouth, Cape Cod.

Ichabod Paddock, oldest son of Zacharias Paddock, settled  
in Middleboro, Mass., while four other sons

Peter Paddock

James	"
John	"
David	"

with their families settled near South East, Putnam Co.,  
N.Y.

Zacharias Paddock's children are:

Jonathan Paddock	Peter Paddock
James	John
William	Solomon
Daniel	Isaac
Abraham	Ichabod
David	Deborah

David came to this neighborhood - as to the others I  
have no information.

JONATHAN PADDOCK (son of Zacharias) married Hannah  
Cronkhite.

Their children are:

(Continued next page)

560

## PADDOCK FAMILY (Continued)

Jonathan, Jr. Paddock	Ruth Paddock
Hannah "	John "
Isaac "	William "
Theodor "	

If Jonathan, Sr., or any of his children ever lived here, I do not know.

Jonathan, Jr. had a son Walter - Died 1894.

Walter left three sons - Jerome Paddock  
Elmer "  
Merton "

all living in Lockport, Ills.

Ruth Paddock, daughter of Jonathan, Sr., married John J. Campbell of Oneida, N.Y. in 1802. Their children are:

Barbara Campbell	Duncan Campbell
Alexander "	Cornelia "
John "	Jonathan "
William "	George "
Sidney "	

of these Sidney and Jonathan settled in Palos in 1834.

In the 30s, 40s and 50s the Paddocks were very numerous in this neighborhood (Palos, Orland and vicinity) but they gradually moved away or died and to-day (1915) I do not know of one here.

## PADDOCK DAVID

Palos 1834.

Born 1753 Died 1843 in Bristol, Wis.

He was a son of Zacharias and Bethia (Hall) Paddock. Shortly after he came to Palos, (1834) he moved to Lockport and then, with his son James, to Kankakee.

His wife was MARY WILLIAMS (Died 1808). Children are:

James Paddock married Mary Ann McClaughry  
David " " Mary ----

(David moved to Northern Indiana - many descendants there)

(Continued next page)

561

## PADDOCK DAVID (Continued)

Levi Paddock -(Born 1785 Died 1891) married Miranda -----  
He settled in Southern Michigan)

Phoebe " - married Benjamin Weaver (She died in 1859  
in Homer, Will Co.)

Anna "	"	----- Ketcham
Thomas "	"	Margaret ----

Mary "	"	--- Carter 1st husband
		---Seymour 2nd "

William D "	"	Mary Lusk (He was born 1792 Died 187
		Their children settled in
		Wisconsin, Minnesota and
		on the Pacific Coast.)

## PADDOCK JAMES (Born about 1778)

Came to Palos 1834.

(A son of David and Mary (Williams) Paddock. He came here with his family and his father. Settled first in Palos, then in Lockport and then in Kankakee, where both he and his wife died in 1854.

Their children are:

James Paddock married Charlotte Tappan - their children are  
Born 1806 Irving, Stephan,  
Morrison, Andrew  
Harvey, Lucetta,  
Emily & John Chas.

Richard Paddock -----

Mathew " married his cousin Eleanor Paddock (Levi)  
Their descendants  
are in Michigan.

Sylvester " --- Palmer (He died 1853 in Smith's  
Digging, California.)

Morrison " died in youth.

Ann " married ---- Warner

John W " Helen Harvey. Their children are:  
(Henry Clay Paddock of Clio,  
Iowa; Jas. H. Paddock of  
Springfield, David Holmes  
Paddock of Kankakee and John  
" on Pacific Coast)

562

PADDOCK THOMAS Settled in Palos 1834.

He was a son of David and Mary Williams Paddock.

His wife was Margaret -----

Their children are:

Ira Paddock Died 1840 Age 33 years.  
 Jane " married Samuel Mahaffy  
 DeWitt " (Born 1810 Died 1892) married three times:  
                   Mathilda ---- 1st wife  
                   Widow Ellsworth - 2nd wife  
                   Julia Ann Campbell - 3rd wife

Harriet Paddock married John McCord

PADDOCK DEWITT Settled in Palos 1834.

He was a son of Thomas and Margaret Paddock.

Married three times -(see above)

He had six children - only one Harriet Paddock lived to adult age. She married William A. Smith of West Lake, Idaho.

(Information as to the Paddock family has been given by Mary E. Burrell (Mrs. Henry) 102 Lincoln Avenue, Freeport, Ill.)

PAVILAK M. Near Glenwood, late '50s.

He was a native of Bohemia - no further information.

PEHLING PHILIP Settled in Coopers Grove about 1855.

Wife's name DOROTHEA ---- Children are:

Elisé Pehling married William Maihoff  
 Sophia " " John Range  
 Lena " " John Daul  
 Maria " " John Mathias

He was a native of Hanover, Germany.

563

PECK MARTHA Blue Island about 1860.

She was a relative of and lived with Royal Fox. Married and living in Colorado 1911.

PECK ----

about 93rd St.  
 Near Western Ave. & 95th St. in 1844.

He lived in a large frame building - one of the largest in this vicinity. It was destroyed by fire in 1871. He was an elderly man and had a daughter who lived with him.

PENKE FREDERICK Blue Island in 1858.  
 Lived on Vermont Street near Maple. Worked for Henry Wuetig.

PERIOLAT CAESAR Lived in Palos about 1850.

His wife was a sister of James Muench. Had no children.  
 Said to have been a brother of Clement Periolat of Chicago.

PECHT GOTLIEB Came to Coopers Grove about 1861.

His children are:

Rudolph Pecht married Agnes Vorkaeufer  
 Lena " " Julius "  
 William " " and moved to Eagle Lake, Indiana.

PERLIER LOUIS Blue Island in 1852.

His wife was ELIZABETH ROBINSON (James) She was a sister of Mrs. Samuel D. Huntington.  
 Children are:

James Perlier LaFayette Perlier  
 Charles " Joseph "  
 Annie " Clara "  
 Emma " "

He lived in the Tinkham house on Grove St. Family moved to Hammond, Indiana.

564

## PERIAM JOSEPH

Settled near Riverdale in 1838.

Born in Elizabeth, N.J. March 20, 1781. Died Sept. 2, 1839.

He was a son of Joseph and Elizabeth (Ogden) Periam. His grandfather, Joseph Periam, was a son of Sir Thomas Periam of London, England. He came to Cook County with his family and settled three miles east on the north bank of the Calumet River, west of the present right-of-way of the Illinois Central Railroad, at the place later known as Wildwood.

His wife was PHOEBE O. MEEKER, a daughter of Joseph and Mary (Magie) Meeker. Her parents were natives of Elizabeth, N.J. and of Scotch descent. She died May 16th, 1844.

Their children are:

Joseph M. Periam Died 1863 Age 32 years at St. Francisville, Miss.

Mary " married William F. Tannard. She died in Baton Rouge, La.

John " came to Cook County in 1836 and died here in 1838.

Phoebe Ogden " died in Elizabeth, N.J.

David " came to Cook County in 1837 and died in Sacramento, Calif. in 1850.

Elizabeth M " married Benjamin Sanders.

Thomas " came to Cook Co. in 1838 and died in Newark, N.J.

Abigail " single. Came with her father and since 1848 resided in Blue Island until her death. She lived with her sister, Mrs. Benj. Sanders for a number of years and, after the death of Mrs. Sanders, she boarded with different parties until her death.

Jonathan " married Mary Wadhams (Carlton)

Joseph " killed in the battle of Gettysburg.

565

## PERIAM JONATHAN

Settled near Riverdale in 1838.

Born 1823 Died 1911

His wife was MARY WADHAMS (Carlton) Born 1835 Died 1897

Came with his father, as a fifteen year old boy. He was the founder of the Horticultural Society in 1857 and was the author of a number of books on Agriculture and Horticulture and the editor of the "Prairie Farmer" for fifteen years. He resided on his farm for many years, later he moved to Chicago, where he died at 6842 Prairie Avenue. From 1841 to 1861 he was engaged in farming. He served in the Civil War until its close.

His children are:

Mary Periam married Charles Dymond

Ida " single

Alice " "

Nellie " "

(See also article written by Periam on page 240 )

## PEARSON LARS

Settled near Lansing about 1850.

Born 1811 Died 1891.

His wife was ANNA --- born 1832 Died 1901. Children are:

Julia Pearson

Hannah "

Cornelius "

Martin Pearson

Andrew "

Emma "

Nettie "

He was a native of Norway.

## PEARSON DANIEL

Settled near Glenwood about 1850.

His children are:

Burrell Pearson single

Calvin Pearson married Sarah Holmes (John)

George " " Emma Bump (Edwin)

Arville " " Reuben L. Bowen

Melissa " " John Holmes

Melinda " " William Orr

Joseph Roulo

556

PEARSON "MARCH" Settled near Glenwood about 1850.

He had one child: Charles Pearson - moved to Kansas.

PETERS JOHN Lived near Thornton '50s.

He was a native of Holstein, Germany. A brother-in-law of Claus Lorenz. Moved to Minnesota in '60s.

PETERS JOHN (Scotch) In Bloom early '40s.

His children are: David Peters  
George "  
John "  
James "

He lived just south of the present Homewood. Moved to Arlington Heights, Ills.

PETERS JOHN (German) Blue Island in 1857.

His wife was FREDERIKA MICHAELIS - Born Feb. 20, 1818  
Died 1900

Children are:

John Peters married Franziska ----  
Caroline " " ----- Verwer  
Frederike " " Henry Krueger (August)  
Henry " " died single

PETERS ASMUS Lived near Lanes Island '50s.

His children are: John Peters  
Margaret "

Moved to Minnesota in 1856.

PETERS LOUIS (German) Blue Island 1852.

His wife was DOROTHEA LEHMKER. Children are:  
Louis Peters August Peters  
William " Emma "  
John "

Later he lived near present Oak Glen.

557

PETERSON H.

In this vicinity 1858.

No further information.

PETERMAN AUGUST

In this vicinity 1854.

No further information.

PETZ JOHN

Lived near present N. Harvey in 1860.

No further information.

PECK HENRY C.

Lived in Bloom near McCoy's in middle '30s.

He was a brother of P.F.W. Peck of Chicago. Moved away.

PELASKE JOHN

Blue Island Early '50s.

Generally called "Biletzki" Lived about two miles southwest.  
He was a "German Pole" His children are:

Martin Pelaske  
Anna "

Albert Pelaske  
Gustave "

PERKINS MARY

Blue Island late '40s.

She had a private school in late 40s, southwest corner Grove and Ann Sts., she also taught school in the little old School House on Ann and Vermont Sts. Mrs. Emily (Rexford) DeWitt and Mrs. Sarah (Grandall) Sweet were some of her pupils.

PEACOCK JAMES

Black Oak about 1860.

His wife was MINNA BENCK. Moved to Chicago.

PERR VOLNEY

Near present Homewood in '40s.

His wife was ----EASTWOOD. Moved away about 1860.

558

PEPPER SAMUEL

Lanes Island late '50s.

Came from New York. His children are:

Jennie Pepper	Robert Pepper
Victoria "	Nettie "

Moved to Wisconsin.

PETTIJOHN GEORGE

Died 1864 - Age 66 years.

Settled in Palos in 1834.

Came to Cook County 1832.

His wife was ----FRIEND. He came from Ohio.

His children are:

Jane Pettijohn married	Richard S. McClaughry
Berthens "	" Reuben Bushnell
Mark "	" Martha Decker
Jacob "	" Sarah McCord
Lorenzo D. "	single
William "	"

(Mark and Jacob Pettijohn served in the Civil War)

PETTIBONE HENRY

Lived on Section 32 Orland in '50s.

His wife was EMELINE SCOTT (Leonhard H.)

He moved away many years ago.

PFEIFFER FREDERICK

In Rich 1856.

No further information.

PFEILER MATHIAS

In Blue Island in 1857.

Born Feb. 18, 1835 Died May 28, 1879.

He was a painter and at one time he had a grocery store on east side of Western Avenue below the hill. Moved to Chicago in 60s. He was married and had children. Nonemarried while here.

559

PFEIFFER PETER

Rich in 1849.

His wife was PHILIPINE BOHLANDER. His children are:

Peter Pfeiffer married	Sophia Dost
Elizabeth "	" Michael Einhorn (Anton)
Philipine "	" John Blattner
Katherine "	" Daniel Merker (Henry)
Eva O. "	" Charles Schmidt
Charles "	lives in Hinsdale, Ills.
John "	-----
Adam "	-----

He was a native of Bavaria, Germany.

PFOTENHAUER CARL

Sand Ridge in 1852.

Lived near the present Dolton. Served in the Civil War.

His children are: Ernst Pfothenauer  
Carl "

PFEIFFER WILLIAM

Palos in 1857.

Wife's name BARBARA --- Children are:

Peter Pfeiffer married	Frances Soss (Fr.)
Susan "	-----

PHILLIPS WILLIAM THOMAS

Near Lanes Island in 1857.

His children are:

George Phillips married	Jennie Patrick (Walter)
Elizabeth "	" Walter Patrick (Father of Jennie Patrick)

Jennie "	single
William "	served in civil war
Joseph "	-----

Came here from New Jersey where he was a paint manufacturer.

PHILLIPS AUGUST

In this vicinity in 1858.

No further information.

560

PHILLIPS CHARLES (Scotch) Lived near present Glenwood 1845.

His children are:

Charles Phillips married Emily Frusher  
 Mary " " David Hunter  
 Reid " -----  
 Margaret " single  
 Isabel " married -----  
 William " -----  
 Laura Ann " died in youth

PHELPS JOHN Bloom in '50s.

Died 1866 Age 70 years.

Lived on "Lousy Ridge"

PIESCHEL ANTON Coopers Grove in 1855.

Lived for a short time on the David Schilling farm.  
 Here but a short time.

PIERCE JOHN B. Thornton before 1847.

(May be D.H. Pierce. Chicago Democrat Sept. 28, 1847  
 mentions him.  
 There was a D.H. Pierce in Thornton in 1846.)

His wife was REBECCA HEWES (Ben Franklin).  
 (Chicago Democrat card state Miss Rebecca A. Clark  
 His children are: July 7, 1852.)

John Pierce  
 Samuel "  
 Berthena "

PINGER GEORGE Near Lanes Island in 1857.

He had a son Frederick Pinger, who moved west.

Pinger returned to Germany about 1870 where he died.

561

PIEPHO JOHANN In Blue Island in 1858.

Lived across the "Slough" west of Western Avenue. His  
 widow married ---- Knierien.

PICKENS JAMES Settled near present Glenwood 1848.

His wife was PHILINDA MOFFAT. His children are:

Orson Pickens married Ann Furze (Orson came in 1847)  
 Enos " went to California in 1849 - later in Missouri  
 Julia " married Lyman Fuller  
 Amanda " " --- Alexander, 1st. husband  
 John Furze 2nd "

Mathilda " " John Thomas  
 Nancy " " Daniel Owsley  
 Sarah " " Joe Miles  
 Albert " died in civil war

PLANER CHRISTIAN 1853

Lived east of Sand Ridge near present Hammond in 1853.

POCHMAN CHARLES J. Blue Island middle '50s.

His wife was ANNA EMRHARD. His children are:

Anna Pochman married James Bell  
 Jessie " " Philip Sheridan  
 Emily " " Charles Blum  
 Laura " " Otto Hedemark  
 Meta " single

He was a native of Saxony, Germany. Clerked for C.D.  
 Robinson, later in coal business here; then in coal business  
 in Washington Heights. For a while he held several public  
 offices.

PORTMAN --- In Blue Island in 1858.

A member of the brewing firm Reiser & Portman. The brewery  
 was on the southeast corner New and Gregory Sts. He was  
 here only a few years.



562

POPP JOHN

Came to Blue Island about 1852.

Wife's name VICTORIA Born Dec. 1st, 1827  
Died Jan. 16, 1912

His children are:

Franz Popp married Emilie Reichert (Carl)  
John " " Catherine Kozinsek of Chicago

He was a native of Bohemia. Lived on the east bank of the  
Calumet River, north of "Dam".

POEHLSEN JOHN In Blue Island in 1855.  
Died March 1882 Age 59 years.  
He had a son Emil Poshlsen

John Poshlsen lived about 1-1/2 miles south east on  
banks of Calumet River. He was a carpenter, also played  
in a brass band and did some farming. He was a native of  
Holstein, Germany.

POWELL MALINCHTON A. Settled in Palos in 1837.  
Born Sept. 22nd, 1801 Died Feb. 2, 1881.  
He was a son of John and Nancy Powell of Massachusetts.

His first wife was CLARINDA B. TREAT (Hosea)

His second wife was NANCY ROCKAFELLOW (daughter of  
Giles & Fanny (Bump)  
Rockafellow)

Julia Powell married George Ross  
Helen " " Jack Kittering  
Norman Powell married Mary Anderson (William)  
John " " Louise Warner (Peter)  
Hannah " " John Bush (Lewis)  
Nancy " " Louis Windenburgh (2nd husband)  
Julius " " Janet Treat (1st " Benj. J. Talmage)  
Amelia " " William Talmage. (who died in Civil War)  
Three children died in infancy.

Powell was a farmer, had a store and butchered cattle.  
He was postmaster for a number of years and held several  
public offices.

FRACHT FREDERICK

Blue Island in 1858.

Lived on a farm on 123rd St. just northwest of town.

563

POWELL MICHAEL

Lived in Palos in '50s.

His wife was MARY DONOVAN. His children are:

Margaret Powell married Captain Marcks of Chicago Fire Dept.  
Morris " " Kitty McMahon (John)  
Alice " " George Breuninger (John)  
Johanna " " Daniel McMahon (John)  
Edward " " " "  
John " married Ellen Horan (David)

POOL KLAAS

Settled near South Holland 1848.

He was a native of Holland.

His wife was ANNIE LEX. He had three children.

Moved to Minnesota.

POHLERS GOTLIEB

Settled on Sand Ridge in 1854.

His wife was MARIA SCHULZ (John) Children are:

William Pohlrs single  
Maria " "  
Adolph " married Augusta Dose (Hans)  
Frederick " " Augusta Krug

POWELL NORMAN

Came to Palos in 1837.

(Son of Malinchton and Clarinda B. Powell)  
His wife was MARY ANDERSON (Daughter of William and Polly)

His children are: Edward Powell married Mary Weir  
Frank " " Grace Hutchins

POWELL

JOHN M. (Died Oct. 8, 1885) Born in Palos in 1839.  
(Son of Malinchton and Clarinda B. Powell)

His wife was LOUISA WARNER (Peter) She died in 1883.

Children are:  
Clarinda Powell Jessie Powell  
George " Nancy "  
Anna " Therese "  
John " Herbert "

All in Chicago, except Clarinda, who married, staid on farm.  
He served in looth Ills. Reg. in Civil War.

564

PREISSER CHARLES

Blue Island in 1856.

He lived near, and worked in the Wibben Brick Yard.

PROESCHOLD JOHN (or Breschold)

1852.

Lived on the banks of the Lake Calumet near the present Kensington.

PRINCE PETER (Earlier days - Prins) South Holland about 1850.

He was a native of Holland. His children are:

Gerritt Prince	married	Nellie Zwynenberg
Johannes	"	Nellie Van der Syde
William	"	Anna Paarlenberg (a widow)
Ben	"	Josephine Vonk - 1st wife
		the widow of Jan Ver Hoef - 2nd wife

Effie	"	Peter Bas
Maggie	"	Tunis Paarlenberg (a widow)
Conelius	"	single

PRINGLE THOMAS

Near Homewood in '50s.

His children are:	Thomas Pringle
	Wilhelmine "
	Anna "

Moved away about late '50s. He was a watchmaker.

PROPPER FRED

Settled on Sand Ridge 1856.

His wife was FREDERIKE HARKER. His children are:

John C. Propper	married	Mary Julius of Chicago
Frederike	"	Albert Meyer of Crete
Catherine	"	Christian Meister of Chicago
Frederick	"	Mary Kuester. (He served in Co. B, 82nd Ills. during the Civil War.)
Mary	"	Christian Fadke

He lived near 147th and Lincoln Ave. Was a native of Brandenburg, Germany. Propper and Mrs. Christian Krueger, Sr. were brother and sister.

565

PRELLER ADOLF

Palos in 1854.

He was a native of Saxe Altenburg, Germany.

Children are:

Charles Preller	Adolf Preller
Albert "	Maria "
William "	Emilie "

PRAEGER ADOLF

Lived in Thornton Village in '50s.

A Sophia Praeger - Born 1790 Died 1875, was his mother.

" Maria " " 1809 " 1879 " " wife

Maria Praeger was buried in Thornton Cemetery.

PRESTAGE ----

Bloom in 1844.  
near Homewood.

He was a well digger.

Moved to Jetman, Kansas.

PREUSEL F.

Rich early '50s.

Died 1854. Family gone.

PUTT JOHN ) Brothers.  
JOSEPH)

Blue Island in '50s.

They lived on the west side of Western Ave. near Market St

POWERS MICHAEL (Irish)

Came to Palos in 1857.

(Son of John and Alice Powers)  
Served in 100th Ills. Reg. during the Civil War.  
His wife was MARY DONNOVAN. Children are:

Margaret Powers	Edward Powers
Mary A "	Morris "
John "	Johanna "

His wife had 4 children by former marriage to Patrick Scanlon.  
Michael Scanlon Patrick Scanlon  
William " James "  
Patrick Scanlon, Sr. served during Civil war.

566

QUINCE JONATHAN (English) Came to Lanes Island in 1852.

Born 1802 Died 1867

His wife was SARAH --- Born 1822 Died 1899.

His children are:

William Quince married Kate Burroughs (He served in  
88th Ills. Infantr.  
in Civil War)

Louise	"	"	Thomas Anderson
Ellen	"	"	Louis Kummell
Martha	"	"	Stephan Burroughs
Mary	"	"	Charles Cranswick
Lavinia	"	"	William Beebe
Jonathan	"	-----	
John	"	-----	
Joseph	"	single	

QUALANDER MARTIN Three Miles east in 1855.

He was a native of Holland. Lived near "Periams"  
Moved away.

QUADE DIEDRICH Coopers Grove in 1858.

Died 1907 Age 78 years.

His wife was WILHELMINE BUSCHMAN.) Children are:  
Died in May 1916. Aged 88 years.)  
Henry Quade married Louise Haase (Adolpf)  
Auguste " " George Miller  
Peter " " Ida Brockmueller

He was a native of Hanover, Germany.

567

RAMOSER FREDERICK

Lived near Stone Quarry in 1860.

Moved away.

RANTHORN ----

Lived near present Glenwood in Bloom 1854.

Moved away in '60s.

RATHE JOHN H.

Settled in Coopers Grove 1848.

His wife was CHARLOTTE DREYER. His children are:

Henry F. Rathe married Doris Muensterman (Henry)  
Sophia " " Henry Von Berge

He was a native of Hanover, Germany.

RATHE CARSTEN

Settled in Coopers Grove 1851.

His children are:

Henry Rathe married Eliza Schmoedicke (Diedrich)  
Doris " " Frederick Stallder (Henry)  
Louise " " Edward Hundstock (William)  
Sophia " " ----- Helbreg  
Mina " " Christian Doebling

He was a native of Hanover, Germany.

RATHJENS HANS

In this vicinity in 1853.

No further information.

RALPH ----

Lived in Blue Island late '40s.

He was here during the construction of the canal feeder.

RAUCH FREDERICK

In this vicinity in 1853.

No further information.

568

RAUCH JACOB In this vicinity in 1852.

Received his mail here according to Post Office records.

RAU FREDERICK About 1849.

He first settled in the "Deutsche Busch" between south bank of Lake Calumet and Calumet River. About 1852 he moved about 1-1/2 miles east between Halsted St., Ashland Avenue and Calumet River, (on south bank of river)

He was a native of Saxony, Germany. At one time in the early fifties he had a very small brewery.

His first wife was a sister of Emanuel Goldschmidt. His second wife was the widow of Anton Homeler - died January 7th, 1899 Age 94 years.

He had one child with his first wife:

Christian Frederick Rau married Eugenia Maurice.

RAU HENRY Blue Island 1852.

Lived on Canal Street near Gregory. A daughter married a Mr. Steinbrecher.

RAVESLOOT JOHN Settled in South Holland about 1855.

He was a native of Holland. His children are:

Jannecke Ravesloot married	Klaas DeYoung (Peter)
Jansje " "	Van Ess (a minister)
John " "	Peternella Dalenborg (Klaas)
Grietje " single	
Cornelia " married	Cornelius Gouwens (William)
Cornelius " "	Klaasje DeVries (Jacob)

RAHM FREDERICK Blue Island about 1853.

He was a native of Saxony, Germany. If I remember right he came here with Henry Warner. He died in 1855 and is buried in the old Blue Island Cemetery. Single.

569

RAMBOUT RICHARD Settled near South Holland about 1848

He was a native of Holland. He was drowned in the Calumet River and his widow married a Mr. Heckelman.

A daughter Tina Rambout married Leonhard Mastenbrook a son Thys " moved to Chicago

He had more children but none here now.

RAVENSTEIN WILLIAM Settled in South Holland about 1858

His children are:

Nellie Ravenstein married Sebastian DeGraaf. (Wouter) Jannecke " Ari DeYoung

He was a native of Holland.

RANDALL CHRISTIAN Thornton in 1834.

That he settled in Thornton in 1834 is all the information obtainable.

RATH JOHN Thornton near Glenwood in '50s.

His children are: Fred Rath  
Mary "  
John "

RATHE HENRY F. Rich in 1848.

His wife was DORIS MUENSTERMAN. His children are:

Sophia Rathe married	William Stellder (Henry)
Mina " "	Henry Stoeckman (Fred)
Emma " "	William Gotschalk (William)
Emilie " "	August Siekman
Henry " single	

He was a native of Hanover, Germany and a son of John H. Rathe.

570

REBER JOHN Lived on Sand Ridge in 1855.  
Moved to Indiana.

REBER GOTLIEB Lived near present Dolton in 1857.  
Moved to Indiana.

RECH ADAM Came to Blue Island in 1853.  
Died December 29, 1872  
Wife's name ANNA BARBARA --- Died Feb. 25, 1860 Age 54.  
Children are:  
Catherine Rech married Theodor Guenther  
Lina (?) " " Henry Barthel  
Caroline " " Frederick Kranz  
Kunigunde " " John Streit  
Margaret " " Carl Kott  
  
Lived on the west side of Western Avenue near 135th St.  
A native of Bavaria, Germany.

REED WATERMAN Settled in Palos in 1854.  
Died March 29th, 1895. Age 75 years.  
Came from Ontario County, N.Y. His parents were Abner  
and Lorana (Case) Reed.  
  
His wife was RUTH INGRAHAM, a daughter of Jerry and Sarah  
Ingraham.  
  
He moved to Missouri in 1868. His children are:  
Stephan C. Reed married Imogene Crandall (Heman)  
Lorana " " John Chadwell  
Roxana " " Lewis Decker  
Abner S " " Priscilla Chadwell  
Seymour J " " Caroline Elmore  
Nina " " Henry Gonnerman  
  
Stephan C. Reed served in Company G, 39th Illinois Regiment  
Civil War.

571

REEVES A. Lived in Palos in 1853.  
Moved to Rochester, Minnesota in '60s. A daughter  
Rachel Reeves married Charles Brasch (Fred Brush?)  
Abraham " died Served in Civil War.  
Joseph H. " married Margaret Flood.

REHACEK JOSEPH. In Blue Island in 1855.  
Clerked for F. Schapper. Was a Bohemian.

REIFENSTAHL WILLIAM ) Settled in Coopers Grove in 1846  
GEORGE )  
HENRY )  
  
All three moved to Iowa in '50s.

REICHENBACH FREDERICK In Coopers Grove in 1855.  
Had a son Christopf Reichenbach. Was a native of  
Saxony, Germany. Moved west.

REICHERT JOHN In this vicinity in 1852.  
No further information.

REICHERT HENRY Near Tinley Park in 1852.  
Moved to McHenry County in '50s.

REICHARDT CHRISTOFF (Native of Saxony) In Blue Island in 1855.  
He was related to Henry Bose.  
His children are:  
William Reichardt married -----  
August " -----  
Bernhard " Annie Fiedler  
Henry " Sophia Schmidt (Fred)  
Julius " Amelia Metaner  
Mina " Louis Knauf (Henry)  
  
Lived about 1 mile south and east of Western Ave.

572

REICHERT CARL Settled near Tinley Park in 1848.

His children are:

Herman Reichert married Lizzie Bolei  
 Carl " " Martha Roemer (Christ)  
 Amelia " " Frank Popp (John)  
 A daughter " " Charles Wagener (Geo)

He was a native of Saxony, Germany.

REICHERT GEORGE Came to Blue Island middle '50s

His wife was MARIA WEGNER. His children are:

John Reichert married Augusta Volp (Henry)  
 Andrew " single  
 Rosina " married Fred Voigt  
 Therese " " Charles Johler (August)

He was a native of Ulstadt, Bavaria, Germany.

REES J.H. Section 7, Black Oak about 1850.

He lived there but no further information.

REICHERT GOTLOB Bloom 1847

His children are:

Jacob Reichert in Chicago  
 Joseph " " Indiana  
 Gotlob " single  
 Frederick " married Frederika Becker (Martin)  
 Catherine " " Fred Schnabel  
 Helen " " Henry Batterman  
 Caroline " " Ed Batterman  
 Bernhard " in Iroquois County  
 Michael " " Chicago

He was a native of Wuertenburg, Germany.

573

REICHERT FREDERICK

Settled in Strasburg, Bloom 1843

Andreas History states 1839 -  
 family " 1847

His children are:

Caroline Reichert	Lena Reichert
John " "	Frederick " "
August " "	Mary " "
	Paul " "

A native of Wuertenburg, Germany.

REICHERT MATHIAS

Settled in Strasburg, Bloom in 1845.

His wife was ANNA HOLZ. His children are:

Mathias Reichert married	Lena ----
Lena " "	Stephan Thomas
Henry " "	Barbara Wolff (Joseph)
Catherine " "	in Chicago
Barbara " "	Michael Kloss
August " "	Catherine Mono
Joseph " "	Barbara Weishaar
Mary " "	Valentin Marthaler (Mathias)
Margaret " "	Charles Miller
Anna " "	Henry Marthaler (Mathias)
Rosa " "	Joseph Lohman

He was a native of Wuertenburg, Germany.

REICHERT CHRISTIAN

Settled in Strasburg, Bloom early '40s

His children are:

Elizabeth Reichert	Caroline Reichert
Christian " "	Catherine " "
Joseph " "	Lena " "
Mary " "	August " "
Frank " "	Peter " "
John " "	George " "

and another daughter

He was a native of Wuertenberg, Germany.

(Christian, Gotlob, Mathias and Frederick Reichert were brothers and were generally known as "Richards" by the American settlers.)

574

REICHERT ENOS In Blue Island in 1857.

Received his mail here according to Post Office records. No further information.

REICHERT Herman G. In Blue Island about 1860.

He was a lawyer - single. Died here about 1864.  
Served in the civil war.

REICH GOTTLIEB FREDERICK Settled four miles East 1848.  
First in "Deutsche Busch"  
later in 1852 on Sand Ridge.

Wife's name CAROLINE KROSCHE. His children are:

Julius Reich married Elizabeth Blank	
Alban " " Louise Frank	
Ernestine " " Adam Baierle, of Chicago	
Emilie " " in Chicago	
Laura " " -----	
Louis " " in Naperville, Ills.	
William " " in Elkhart, Indiana	
Edward " " " " "	

He was a brother of Fred August and a native of Hohenstein, Saxony, Germany.

REICH FRED AUGUST Settled on Sand Ridge 1854.

Wife's name WILHELMINA SINGER. His children are:

Frederick August Reich married Louise F. Gatter	
Louis G " " Dora Themer (Joachim)	
Richard " " ----- Mohr	
Augusta " " Louis Haesler	
Anna " " Henry Warning	
Emilie " " Louis Haesler	
Bertha " " Jacob Winkler of Chicago	

He was a native of Hohenstein, Saxony, Germany and for a number of years his occupation was that of a peddler of notions and dry goods. Later he opened a general country store in Riverdale.

575

REISSER ---- In Blue Island in '50s.

A member of the brewing firms of Rettinger & Reisser and Reisser & Portman. The brewery was on the south-east corner of New and Gregory Sts.

REIMERS JOHN Near present N. Harvey in 1853.

A native of Holstein, Germany. Moved to Minnesota about 1870.

REIMERS FRED In Blue Island in 1858.

Born 1816 Died 1902

Wife's name DOROTHEA --- Born 1832 Died 1877

His children are:

Henry Reimers married Tina Mantzke  
Anna " in Chicago

Lived on the east side of Western Avenue just north of the "Slough"

REIHER JOHN FR. Settled near present South Holland about 1852.  
PETER  
CHRISTIAN

About 1855 they sold their farms to John Blankenstein and moved to Minnesota.

REKOWSKY AUGUST von Blue Island 1854.

Single. He was a clerk for F. Schapper.

RENNER VOLLMER Blue Island 1856.

Single. Clerk for F. Schapper.

REMMERT FERDINAND In this vicinity in 1854.  
No further information.

576

REINER BERNHARD Came to Blue Island July 4th, 1847  
 Born Dec. 22, 1806 Died Sept. 28, 1855.  
 He was a native of Bavaria, Germany. He had a tavern  
 on the southwest corner Western Avenue and Broadway until  
 his death in 1855.  
 Reiner was the second German to settle in Blue Island.  
 (Dillschneider was the first)  
 He had one child - a son Andrew born 1848. He was the  
 first child born in Blue Island of German parentage.  
 He married Emma Seyfarth (John)  
 Reiner's wife's name was BARBARA --- After her husband's  
 death she married Franz Gaensehals.

RETHKE ERNST (German) In Blue Island in 1855.  
 His wife was MARIA MOHR (John) His children are:  
 William Rethke moved to Minnesota  
 John " " " "  
 Mina " married John Hansen  
 He lived near the Stone Quarry.

REUSNOW CARL Came to Blue Island about 1853.  
 His children are:  
 Theodor Reusnow married Eliza German (John)  
 Carl " " " "  
 Albert " in Chicago  
 Herman " " "  
 Edward " " "  
 Bertha " died  
 Louis " "  
 He was a native of Brandenburg, Germany. Lived on  
 Vermont St. near Ashland Avenue. At one time he  
 had a small brick yard where brick was made by hand.

REED CHARLES In this vicinity 1852.  
 Moved to Will County.

577

REUSS JOACHIM (Died 1900) About three miles south in 1857.  
 on Western Avenue.

Wife's name ANNA --- Born 1829 Died 1898

His children are:

Thies Reuss married ---- Voss  
 John " " Catherine Thedens  
 Mary " " --- Isler  
 Catherine " " --- Rowedder

He was a native of Holstein, Germany.

REUSS THIES About 1857.

Near present Harvey in 1857. Later moved to Blue Island and  
 in the '70s had a general store on the 'South Side'. He was  
 a brother of Joachim Reuss and a native of Holstein, Germany.  
 Moved to Steger, Illinois.

RETTINGER JOHN In Blue Island in 1857.  
 Had a brewery southeast corner New and Gregory Sts. He was  
 a brother-in-law of John Schneider. Moved to Chicago.  
 Find name also spelled "Roethinger"

REINERT ----- Blue Island in '50s

His children are:

Nicholas Reinert married Annie Waniata (Wenzel)  
 Jacob " "  
 John " "  
 Mary " "

He was a native of Luxemburg. Lived on the south side of  
 New Street between Gregory and Western Ave. Was a wagon  
 maker and moved to Chicago about 1870.

REINHARD JOHN In Blue Island in 1853.

Lived about 2 miles southeast on the Calumet River. He was the  
 father-in-law of John Hofeld



REINHARD JOHN

In Blue Island in 1857.

Received his mail here according to Post Office records.  
No further information.

REHSEL GOTLIEB

In Blue Island in 1857.

Received his mail here according to Post Office records.  
No further information.

REHSE SEBASTIAN

Lived in Coopers Grove in 1862.

His children are:

Mina Rehse married Louis Escher  
Henry " " in Minnesota  
William " " "  
Frederick " " "

His widow married Jacob Ruf. He was a native of  
Saxony, Germany.

READ JAMES

(English)

Lived in Orland in '50s.

Married but had no children.

Wife's name LYDIA -----

Moved to Newton County, Indiana.

REED HENRY

Lived in Orland late '40s.

His wife was NANCY TOTMAN. His children are:

Morris Read Edna Read  
Wallace " Frank "  
Henry B "

RELIHAN PATRICK

Lived in Bachelors Grove 1855.

He had four or five children; Dennis and Daniel were  
two of them. Moved to Decora, Ills.

#### REXFORD FAMILY.

The parents of the Rexfords who settled in this vicinity  
were BENJAH REXFORD and his first wife was ZERUIA SQUIRE  
(a sister of Hiram Squire) and his second wife was -----

His children, with his first wife were:

Stephan H. Rexford settled in Blue Island  
Norman " " " "  
Heber S. " " " "  
Eliza Ann " wife of Germanicus Cooley, settled in  
Blue Island

Isabel " " Fayette Dickson  
Ruth " died while young

His children with his second wife are:

Wilder A Rexford settled in Blue Island  
Betsey L. " wife of Daniel Morse  
Olive H. " " Isaac Rolfe  
Louise A. " " Thaddeus Ayer  
Sophronia H. " " L. Harmon  
Thomas A. " Came to Blue Island with his wife 1880.

Isabel, Betsey L., Olive H., Louise A and Sophronia H.,  
to the best of my knowledge, never lived in this vicinity.

#### REXFORD

HEBER S. Came to Blue Island in 1845.  
Died Marh 7, 1885 Age 76 years.

He passed through Blue Island about 1834 visiting Bachelors  
Grove, but returned East after a short time, then settled  
in Blue Island permanently in 1845.

His first wife was LAURA BISKEE. Their children are:

Everett H. Rexford married Sarah Robinson (Charles D.)  
Roscoe E. " single died in civil war  
Emily " married Moses T. DeWitt, a teacher in the  
public school.

His second wife was ELIZA SMITH, the widow of Lawrence Smith.

Everett H. Rexford had one child:

Laura B. Rexford who married George Pettijohn (Jacob)

Emily Rexford (Mrs. DeWitt) had no children. (Continued)

578

Everett H. Rexford was the second volunteer in this vicinity to offer his services to the government at the outbreak of the Civil War.

He served in Company A, 1st Illinois Light Artillery.

Heber S. Rexford, in late '40s, was a stage driver and mail carrier between Chicago and Kankakee County and Danville, Illinois. Momence and Bunkum were stopping places on the route. Later he was a Justice of the Peace for years and at one time was County Treasurer.

(See also article by Rexford elsewhere)  
Page 232)

REXFORD STEPHAN H. Bachelors Grove in 1834.

Born May 4th, 1804 Died Oct. 7, 1880.

He was married twice - his first wife was SUSAN WATTLES (Chandler, Sr.)

Their children are:

Julia Ellen Rexford	married	Charles T. Morgan (Thos)
Alma Zarniah	"	single in 1911
Ann Louise	"	married Charles A. Bellamy
Sarah Elsie	"	Emerson E. Bellamy
Susan Eliza	"	John W. Waughop

His second wife was ELVIRA R. BARBER, a widow. Their children are:

Louis Averill Rexford	married	Minnie S. Swan
Fannie I.	"	John W. (H.?) Clark
Mary Cushing	"	Joseph P. Eames (Melville C.)
Henry L.	"	single in 1911

He came to Chicago in 1832 and in 1834, while still single he, with several others also single, settled in the present Bachelors Grove - hence the name. Shortly afterwards he married and in the late '40s moved to Blue Island. He lived on the southeast corner Western Avenue and Grove St. He was postmaster here for several years. At one time, for a number of years, he lived about 3-1/2 miles southwest of Rexford's Crossing. Later moved to Blue Island where he died.

579

REXFORD NORMAN

Settled in Bachelors Grove in 1835.

Born in Charlotte, Vt. June 4, 1802  
Died in Blue Island, Ills. March 28, 1883.

His wife was JULIA WATTLES (Chandler Sr.) Born 1810  
Died 1897

His children are:

Fayette D. Rexford	married	Julia E. Root
Norman Barton	"	Jane Smith, 1st wife
		Almira Myrick, 2nd wife

Clarissa Caroline	"	Henry H. Massey (Hart)
Julia	"	James B. Massey (Hart)
Heber Squire	"	Fanny Huntington (Samuel D.)
Laura A.	"	A.B. Kyle
Susan Mary	"	died single
Elizabeth P	"	"
Mary D	"	"

In 1836 for a short time he kept a tavern at the north end of the Ridge near Longwood and in November 1836, moved to Blue Island and built the well known 'Blue Island House' on the east side of Western Avenue just on the brow of the hill.

In 1852 he moved to Burr Oak Avenue opposite the old Cemetery where he lived for a number of years and was occupied as a farmer. He was the first post master in Blue Island - 1839

REXFORD WILDER

Blue Island in late '40s.

His wife was ANICE HOCUM of Westfield, N.Y. He had several children. Lived with his brother Heber S. Rexford. Moved away in '50s.

580

**RITCHIE DYER** Lived in or near Thornton in the '40s.  
 His wife was RUBY GRANDALL (David) Children are:  
 Mary Ritchie married Heman Alexander Grandall (Heman)  
 William " died single  
 Henrietta " " "  
 Moved to Michigan City.  
 Name spelled "RICHE" on monument in Thornton Cemetery.  
 Also find name "RITCHEY"

**RITCHEY JAMES** Lived in Bachelors Grove in 1836.  
 Born October 30, 1800 Died Oct. 15, 1888.  
 His wife was EVA THATCHER - She died March 26, 1884.  
 Lived on a farm later occupied by William Hamilton.  
 He hauled lumber for building the Blue Island House  
 in 1836. A daughter  
 For further information regarding children See page  
 Mary Ritchie married Lewis Bush. 931)  
 Margaret " married Nelson Read.  
 He had five sons and three daughters. He lived there  
 but a few years.  
 Also in 1831 lived in Homer, Will County. Moved back  
 to Will County.  
 As to different spelling of name see "Dyer Ritchie"

(Continued page 931)

**RICHARDSON JEREMIAH** In this vicinity in 1857.  
 No further information.

**RICHTER HENRY** Rich in 1853.  
 His children are: Conrad Richter  
 Anna "  
 Henry "  
 and several more.  
 Whole family moved to Iowa.

581

**RICHTER CHARLES** In Blue Island middle '50s.  
 Clerked for Charles D. Robinson and at one time had a grocery  
 store on Western Avenue near foot of hill. Moved to Chicago  
 and for a number of years was travelling salesman for  
 Franklin McVeagh & Company. He was married and had several  
 children, after moving to Chicago.  
 Died in 1911.

**RICHTER JOHN** Rich in '50s.  
 Moved to Minnesota. No further information.

**RICHARDS J.A.** Lived in Homewood about 1868.  
 He was married and had no children while there.  
 Moved away about 1861.

**RICHARD CHRISTIAN** In this vicinity in 1853.  
 No further information.

**RINKER WILLIAM** In Blue Island in 1852.  
 Lived on northeast corner Western Avenue and Fulton St.  
 Here only a few years.  
 He was a native of Nassau, Germany.

**RICKHOFF CHRISTIAN** Near Lanes Island in 1855.  
 Died February 20, 1898. His children are:  
 Alpha Rickhoff married Henry Meyer (Geo.P)  
 Mary " " Henry Beckwith  
 Mina " " John Lang  
 Alwine " " in Chicago  
 He was a native of Mecklenburg, Germany.

582

RIEDEL PAULUS In Blue Island in 1856.

Employed as a teamster by F. Schapper.

RIEDEL SAMUEL Came to Blue Island in 1851

Born 1792 Died 1879.

His wife was OTILIE ZETTEL. Born 1807 Died 1892.

His children are:

William Riegel moved to and married in Trenton, Ills.  
Served in 13th Illinois Cavalry in  
Civil War.

George " married Rieka Hundstock (William  
Leonhard " " Catherine Fletcher  
John Conrad " " Rebecca Hart (1st wife)  
---- Van Villigen (2nd wife)  
He served in the 13th Ills.  
Cavalry in Civil War.

Margaret " " Frank Wohn  
George John " " Jennie Hart (James)  
He served in the 39th Ills.  
Infantry in Civil War.

Michael " " Caroline Ruf

Samuel Riegel also lived in Thorn Grove, Coopers Grove  
and last in Homewood. He was a native of Memichsondheim,  
near Wuerzburg, Bavaria, Germany.

RIEDEL PASCAL In Blue Island 1859.

He had a private German school southwest corner Western  
Ave. near Vermont and then on Western Avenue near Market  
St. He also gave instruction in music and singing.  
Married; moved to Chicago.

RINKENBERGER L. } Brothers In Blue Island in 1852.  
G. }

Lived on Rexford St. near 136th St. Here  
but a few years.

583

RINDER FAED. In Blue Island in 1860.

A German Methodist minister. He with M. Kopp, were assistants  
to Reverend J. Blatsch from 1860 to 1862.

RICE ---- Lanes Island early '50s.

Lived in a little cabin generally known as "Plug Harbor"  
where he sold tobacco and a few groceries and notions.

His children are:

Manchester Rice married Barbara Drummond  
Amos " " Maria Jane Scott (Leonhard H.)

(Manchester Rice's widow married George Lucas (Robert) )

RICH JACOB In Rich 1855.

Rich township was surveyed by Jacob Rich and N.D. Ellwood

According to some, he lived in Rich and others state he  
never lived there. Have been unable to obtain further  
information.

RIEBLING H. In Tinley Park about 1860.

He had a saloon there for a short time. Moved away.

RINGS --- In Orland in '50s.

A native of Holland. Moved to near Englewood.

RIX JOHN (English) In Orland in '50s.

Married but had no children.

584

RIEL GEORGE Rich in '40s.  
His children are: Charlotte Riel married Dick Hellman  
Georgianna " single

RIEL JACOB' Rich in '40s.  
Moved to Iowa about 1860.  
Find name also spelled "RIEHL" At one time name  
was spelled "RIEHEL"

RIEPPET JOHN (Irish) Bachelors Grove in '50s.  
Born August 20, 1833 Died Feb. 28th, 1907.  
His wife was MARY ELIZA ASTON (Robert) Children are:  
James Rippet Robert Rippet  
Ellen " Eliza  
Mary " Florence "  
John "

RINKENBERGER FREDERICK Settled in Bloom in 1850.  
He was a native of Wuertenberg.  
His wife was DORA LIPKE. Children are:  
Sophia Rinkenberger married Fred Hammer  
Christine " " Henry Saeger  
Fred " " Anna Schwippe  
Dora " " H. Kappelman  
William " " Catherine Becker  
Henry " " Mina Bremer.

585

ROBINSON DANIEL O. Came to Blue Island about 1836.  
Died August 21st, 1867 Age 55 years.

His wife was JANE KELLEY, a sister of John Kelley. She  
died January 6, 1890, age 77 years. He had no children.

He was a carpenter and helped build the Blue Island House  
(Rexford's Tavern) 1836. He also was a dealer in real  
estate, was a justice of the peace, a school teacher and  
also school director at different times.

He did not make Blue Island his permanent home until about  
the middle '40s. He first lived on Grove St. east of  
the Rock Island Railroad, then at southwest corner of  
Grove and Henry St., and lastly on Henry St. on the  
brow of the hill where he died.

At one time in 1850 he had a carpenter shop on the  
northeast corner Western Avenue and Fulton St.  
(See photo page 954)

ROBINSON DANIEL In Bloom in late '40s.  
Born 1788 Died 1864

His wife was HANNAH SAVORY. His children are:

Diana Robinson married Edwin Bump  
William " moved to Will County  
Asahel " married Elmira Millstead  
Emmet " " Emeline Millstead  
Daniel " moved to Michigan.

For the short time, in the '50s, he also lived in Blue Island.

ROBINSON HENRY Came to Blue Island in 1843.  
Born 1791 Died in Blue Island about 1859.  
His wife was ELIZABETH BINGLE, sister of Richard Bingle.  
She died in Green Bay, Wisconsin.

His children are:

Charles Drake Robinson married Emily Ballard.  
Harry " " Clara DeMinge  
Joseph " " Amelia Kelso  
Sarah Ann " " Edgar P. Doane  
James " " Ruth Chadeayne - she was born  
1804 died in Blue Island 1872  
(Continued)

586

## ROBINSON HENRY (Continued)

He was born in Connecticut, but both he and his wife are of English descent.

He opened a general merchandise store on his arrival here and was in business about five years. He was also an extensive holder of real estate. His store was on the west side of Western Avenue (about 50 ft. from the present street line) between Grove and Vermont St.

James Robinson never lived here permanently - his home was in Canada. He was the father of Mrs. Samuel D. Huntington and Mrs. Louis Perlier.

## ROBINSON HARRY Came to Blue Island in 1843.

His wife was CLARA DEMINGE of New York, but a native of France. He resided with his father Henry Robinson. His children are : Clara Robinson  
Sophia "

He died in Blue Island and was buried in the grove in the rear of his father's residence. His remains have never been removed. After his death, his widow and her children returned East.

## ROBINSON CHARLES DRAKE Came to Blue Island in 1840.

Born Feb. 15, 1811 Died May 22, 1893.

His wife was EMILY BALLARD - Born in Maidstone, Kent England, July 22nd, 1821  
Died Nov. 6th, 1887.

His children are:

Ann Chapman Robinson married	Edwin O. Fuller
Henry B. " "	Mary Clarkson - 1st wife
	Luna Waldo - 2nd "
	Elizabeth Russel - 3rd "
James " "	Jane Egan
Sarah " "	Everett H. Rexford (H.S.)
Emily " "	Harry Morgan (Thomas)
Charles Benj. " "	Minnie Poole
Florence " "	Dr. J. S. Kauffman
Jessie " "	Ashley K. Hammond
Maud " "	Richard F. Hayes

( continued )

587

## ROBINSON CHARLES DRAKE (Continued)

One child died in infancy..

Robinson settled on the Brayton Farm about three miles northwest - resided there about five years. Moved to Bachelors Grove for a few months and then to Thorn Creek the present site of Flossmoor.

In 1848 he moved to Blue Island and opened a general store on the northwest corner Western Avenue and Grove St. where he was in business for many years.

At one time he was also post master of Blue Island.

## ROBINSON JOSEPH Blue Island in 1844.

His wife was AMELIA KELSO. His children are:

Susan Robinson Born in Blue Island Jan. 24, 1845  
Died in Sacramento, Calif. June 17, 1871

Josephine "  
Joseph "  
William "  
George "

The whole family moved to California in the '50s or before where all the children married. They were all actors principally in California.

## ROBINSON ALFRED In Homewood in 1853.

His wife was the daughter of Almon Wilder of Crete. He had a store there for several years.

## ROBINSON ALEXANDER In Bloom about 1852.

He was a brother of the above Alfred Robinson. No further information.

## ROB D.O. Lived in Black Oak in 1860.

He was a blacksmith. No further information.

586

ROCKROHR JOHN SAMUEL Settled in Coopers Grove in 1852.

Born December 20, 1811. Died November 20, 1894.

His wife was WILHELMINA MAY. Born November 11, 1810  
Died February 25, 1895

They were both natives of Freiburg, Saxony, Germany.

In the seventies he moved to Blue Island on Greenwood Avenue between Vermont and New St. They had ten children - nearly all died.

A son Carl Rockrohr Married Amalia Gassun  
Mina " " Henry Naegle - a step-  
son of John Giesler.

Fritz Guenther, a step son married Catherine  
Schaller, a  
sister of John  
Schaller.

ROCHE WALTER P. Came to Blue Island in 1855.

Born July 7th, 1819, Calloway County, Mo. Died  
April 16th, 1896.

His wife was SARAH WILSON ( a step daughter of  
Absalom Funk of Funks  
Grove, Ills.) Of Portland,  
(Near Covington) Indiana.

His children are:

Albert W. Roche married Alice Kyle (Merrill) Also spelled "M"  
Henry J. " " Amanda Holmes of Bridgewater, Mass.  
Grace " " Isaac W. Holland  
Emily " single 1915

He lived on Maple Avenue between York and Union Sts.  
(See photo page 962)

ROCHE JAMES Came to Blue Island 1855.

Born Feb. 24, 1825. Died Feb. 6, 1906

He lived with his brother Walter P. Roche. Was  
a bachelor.

589

ROHDE CHRISTIAN (Holstein)

Came here in 1848.  
Lived about 2 miles southwest.

Born 1817 Died 1891

His wife was MARGARET GREVE. Born 1839

His children are:

Edward Rohde married Annie Consoer (Johann)  
Magdalena " " John Lorenz (Claus)  
Heinrich " " Moved away.

ROCK JOHN Died Jan. 11, 1886 Came to Blue Island in 1852.

He was a native of Holstein, Germany. Lived about 1-1/2  
miles southwest.

Wife's name MARGARET ---- His children are:

John F. Rock married Rieke ----  
William " " Auguste Neukirch (Christian)  
Mary " "  
Lina " "  
Rosa " "  
Mathilda " "  
Lucinde " "

Those who married, with the exception of John and William,  
married outside of Blue Island and do not live here.

RODEMAYER LOUIS

Blue Island late '50s.

Had a saloon in the Robinson Hall Building on Western Ave.  
between Vermont and Grove Sts. He had a daughter

Mina Rodemeyer married Henry Tewes. He moved to Chicago.

ROESSNER LORENZ

Came to Coopers Grove in 1848

Died Sept. 8, 1888 Age 72 years. He was a native of  
Bavaria, Germany.

His children are:

Conrad Roessner Lorenz Roessner  
Louis " Fred "  
Henry " Adam "  
Rosina " "  
Barbara " married William Ruf (Andrew)  
George " " Mina Ruf "

590

ROHRDANZ FRED Blue Island early '50s.

Lived about 1-1/2 miles south, on Western Avenue.

His children are:

Fred Rohrdanz married Margaret Jebens (Claus)

Carl " moved to Kankakee

Gusta " " " "

He was a native of Mecklenburg, Germany.

ROEDER FREDERICK JOHN Lived near Stone Quarry 1858.

He had a step son:

Christian Brockman married Emilie Voigtman (Gottfried)

ROGGENKAMP WILLIAM In this vicinity in 1856.

No further information.

ROGGEVEEN CORNELIUS Roseland in 1855.  
State St. near 95th - also  
Michigan Ave. & 127th St.

His children are:

Nicholas Roggeveen married Martha (Mary ?) Kuyper (Cornelius)

Cornelius " " Mary De Reuter

Richard " " ----- from New York

Nellie " " Jack Carson

Katie " " Frank Tuttle

Mary " " Theodor Gohring

His first wife was ----- Hogbaum

His 2nd " " Ida Dahlman, the widow of --- Overtoon

ROSSOW WILLIAM In this vicinity in 1856.

No further information.

591

ROSSNER FERDINAND Came to Blue Island in 1855.

Born October 5th, 1830 Died November 1914.

His wife was CATHERINE BATZE (Gabriel)

His children are:

Katherine Rossner married Emil Mentz

Louis " "

Otto " "

Edward " "

Emilie " "

A native of Saxony, Germany. Worked in and around Blue Island for a number of years before he settled near the Stone Quarry.

ROSENBERG GUNTHER Blue Island in early '50s.

Worked in the breweries. Also had a saloon at one time

(Jauchzer & Rosenberg) He was a bachelor and a native

of Saxony, Germany.

ROSENBAUER ----- In Blue Island in 1852.

Was a laborer in the breweries. Lived on Western Ave. south of Fulton St. At one time worked in the Bielefeld Brewery in Thornton.

Moved to Crown Point, Indiana.

ROSSOW JOHN CHRISTIAN Came to Blue Island about 1858.  
He was a native of Besseritz, Mecklenburg Strelitz, Germany.  
Born 1811 Died 1893.

His wife's name was MARIA --- Born 1816 Died 1899. Children

Sophia Rossow married Ferdinand Schmidt

Bertha " " Rudolph Bachman of Chicago

Mina " " Thomas Becker of Chicago

John " died in Civil War at Charleston, S.C. Was a member of Hoffman Dragoons of Chicago.

Lived with his son-in-law Ferdinand Schmidt near Stone Quarry.



592

ROSENBERG WILLIAM

In Blue Island early '50s.

He was a native of Saxony, Germany. Was a butcher but at one time had a saloon on Western Ave. south of Grove St., in the Engelhardt building.

ROSENBERG AUGUST

In Blue Island early '50s.

A native of Saxony, Germany. His wife was a sister of Mrs. Ernst Boermel. He worked in the breweries. Was a brother of William Rosenberg.

ROMEIS -----

Settled in Coopers Grove 1845.

He was not married. He and --- Schwachheim, also a bachelor, farmed and lived together. Moved away in the '50s. He was one of the earliest German settlers in this vicinity.

ROWEDDER CLAUD

Near present North Harvey in 1853.

A native of Holstein, Germany. Moved away.

ROBEY -----

Blue Island in 1849.

He was a Universalist minister.

ROSS BENJAMIN

In Bloom 1837.

His wife was a LYONS. His children are:

Mary Ross, Sarah Ross and a son. Moved to Iowa.

(A Benjamin F. Ross died 1854 Age 38 years. Buried in Thornton Cemetery)

ROSS HENRY

Lived in Orland in 1857.

His wife was ---- Ulrich. He had a son and daughter.

Served in the Civil War. Moved to Green Garden, Will Co.

593

ROSS JACOB

Lived in Orland in 1857.

His wife was ----- Zankmeister (Conrad) He had a son and two daughters. Served in the Civil War. Moved to Green Garden, Will County.

RODHAUSER WILLIAM

Settled in South Holland 1852.

His children are:

Dirk Rodhauser	married	-----
William	"	"
Frank	"	"
Classje	"	"
Elizabeth	"	"
Jannecke	"	"
Peterje	"	"
		Nellie Breen
		in Chicago
		Ari Van der Linden
		in Chicago
		Jacob Velthuis
		Cornelius Sandervoort

He was a shoe maker and a native of Holland.

ROBERTS ALEXANDER

Settled in Palos in 1850.

He was married twice. His first wife's name was -----

His second wife was HARRIET C. HOAG of Vermont.

Children with his first wife are:

Alexander Roberts	single	Served in 101st Ills. Reg. Civil War
-------------------	--------	--------------------------------------

John M.	"	married Fannie Jarvis of Lemont - he also served in 100th Ills. Reg. Civil War.
---------	---	---

James	"	"	-----
Caroline	"	"	Charles Walter of Philadelphia, Pa.
Sarah	"	"	Hugh Maher of Chicago

His children with his second wife are:

Isabel C. Roberts	married	James A. Dort of Nebraska.
George F.	"	"
Alice	"	"
		Lizzie Adamson of Iowa
		George A. Stewart of Nebraska

(Continued)

594

## ROBERTS ALEXANDER (Continued)

He was a native of Canada. Left on account of political activities. Came to Chicago in 1839 and was Superintendent of the Packing House of Dyer & Chapin. Came to Palos in 1850 where he had a saw mill and furnished lumber for the break water on Michigan Avenue. Also ties for the Galena Railroad.

RODEHORST SR. HENRY Came to Coopers Grove in '50s.

His wife was DOROTHEA HASSBERG. After his death she married Henry Henke. He had one child:

Henry Rodehorst, Jr. married Mary Thies.

He was a native of Hanover, Germany.

RODEHORST JR. HENRY Rich in '50s.

His wife was MARY THIES. His children are:

Henry Rodehorst	Ernst Rodehorst
Edwin " "	William " "
John " "	Doris " "
Louisa " "	

He was a native of Hanover, Germany.

ROEMER WILLIAM Settled in Rich or Orland about 1854.

His children are:

Conrad Roemer	married	Martha Horn (Jacob)
Christian " "	"	Barbara Sippel (Adam)
Martha " "	"	Charles Reichert
William " "	"	----- Andres (Christian)
Daughter " "	"	----- Andres
" " "	"	----- Soltan
" " "	"	----- Soltan

595

## REXFORD NORMAN BARTON

Born in North Blue Island September 23rd, 1836  
Died May 4th 1903

A son of Norman and Julia Rexford. He was the first white child born on Blue Island.

His first wife was JANE SMITH

His 2nd " " ALMIRA MYRICK

His children are:

Willard Rexford	died single
Frank " "	" "
Susan " "	" "
Frederick K " "	married Mary I. Irvin
Charles B " "	Lillian Sinclair

REXFORD FAYETTE D. Blue Island in 1836.

Born 1828 Died 1912

A son of Norman and Julia Rexford.

His wife was JULIA ROOT. His children are:

Laura Rexford	married	Edwin Hartman
Norman " "	"	Mary Busby
Frances " "	"	William Holliday

He lived in Blue Island, later in Calumet - the present Kensington - Cairo, and Centralia, Ills. at which places he had hotels.

RUPRECHT R. Blue Island in '50s.

He married a widow -- Firnhaber. Lived about one mile southeast near Calumet River. Moved away.

RUPRECHT CARL Coopers Grove about 1855.

His wife was CHARLOTTE MADLUNG. Moved away late '50s.

596

RUEDGER JOHN FR. Blue Island 1854.

His wife was MARY GURRAD (Leonhard) Clerked for F. Schapper for several years. Later had a general store in Coopers Grove.

RUDD OSCAR F. Bachelors Grove about 1855.

Born 1829 in Watertown, N.Y. Died 1864.

His wife was MARY THATCHER. He had one child

Willis H. Rudd married Julia Massey (Henry H.)

in this vicinity  
He was the first volunteer to offer his services to the government in the beginning of the Civil War. He served as Captain in the 39th Illinois Infantry during the civil war. He was a teacher in the public schools.

RUNGE OTTO Settled in Palos in 1852.

Born June 24, 1832 Died Dec. 25, 1912.

His wife was ELIZABETH KLEIN Born 1834 Died Feb. 28, 1913.

His children are:

Christian Runge married Imogene Merrill (Jas. H.)  
Ella " " John G. Diefenbach (Fred G.)  
Herman " "  
John " "  
Edward " "  
Charles " "  
Melvin " "  
Hermine " "  
Otilie " "  
Frances " "

He came here with his father, John Runge, and his grandfather, Michal Collard.  
He was a native of Mecklenburg, Schwerin, Germany.

597

RUNGE JOHN Palos in 1852.

Lived with his son Otto Runge.

RUF ANDREW O Settled in Coopers Grove 1846.

Born 1804 Died 1883.

His children are:

Andrew Ruf single  
William " married Barbara Roesner (Lorenz)  
Caroline " " Lorenz Gurrad (Leonhard)  
Rosina " " F. Louis Gurrad (Leonhard)  
Mina " " George Roesner (Lorenz)  
Amalia " " Carl Krohn of Crown Point

He was a native of Wuertenberg, Germany.

RUF JACOB Settled in Coopers Grove in 1846.

His wife was MARTHA -- the widow of Sebastian Rehse.

Born 1820 Died 1869. His children are:

Ernst Ruf married in Chicago  
Mary " "  
Andrew " "  
Emil " "

He was a brother of the above Andrew Ruf and moved to Dyer, Ind.

RUST CHRISTOPH Came to Blue Island in 1857.  
Born Feb. 10th, 1820 Died January 12, 1900

His wife was JOHANNA HOLTHUSEN. His children are:

Henry Rust married -----  
William " " Emma Storz (John)  
Sophia " " George Klingelhofer  
Christian " " Katy  
Dora " " E.K. Bissel  
John " single in 1912

He lived on Broadway near Grand Trunk R.R. Was a shoe maker and a native of Hanover, Germany.

598

RUST AUGUST

Came to Blue Island 1853.

He had one child :

Eliza Rust married John Heckman

He was a brother of Christopf Rust and also a shoe-maker. Lived on Broadway near Grand Trunk Railroad.

RUGEMER PETER

Palos in '50s.

Was a brother-in-law of Xavier Lachman. He was a squatter. Married. Moved away.

RUTZ ----

Rich in '50s.

He had served in the Mexican War. No further information.

RUSSELL JOHN

Settled in Palos in 1834.

No further information.

RYAN JERRY \*)

EDWARD ) Brothers

Blue Island in '50s.

Edward served during the Civil War.

They lived with Stephan H. Rexford.

RYAN JAMES

Near Kensington about 1855.

Moved to Crown Point Indiana. No further information.

599

SAAK CONRAD

Came to Sand Ridge in 1850.

Born 1803 Died 1854

His wife's name was SOPHIA --- His children are:

Henrietta Saak married Bernhard Engel

Caroline " " W. Vandenberg

----- " " August Zluokhohn

A son died single

He was a native of Lippe, Detmold, Germany.

SACHTLEBEN FREDERICK (German)

Blue Island late '50s.

Lived near the Calumet River about 2 miles southeast.

Wife's name CHARLOTTE --- His children are:

Ernst Sachtleben

Auguste Sachtleben

Moved away in late '60s.

SAMMONS CYRUS B.

Came to Blue Island about 1848.

Born Geddes, N.Y. 1825 Died March 31, 1881.

He was the son of John and Abigail Smith Sammons.

(J.H.)

His wife was CYNTHIA OLIVIA ROOT Born 1832 Died 1915

She was related to J. M. Day.

His children are:

Benjamin C. Sammons married Theckla Schwamb (Fred)

Richard " " Gladys Safford

Walter W " " Elizabeth Pond

Charlotte " " Charles Iglehard (Charles D.)

He lived at one time in 1856 at the southeast corner Western Avenue and Grove St., also on Grove near Ann St. and at very first on Grove St. east of Rock Island Railroad. At one time with Henry H. Massey (Massey & Sammons) he had a general store on the east side of Western Avenue south of Grove Street.

SAMMONS HUDSON

Blue Island about 1852.

(continued next page)

600

**SAMMONS HUDSON (Continued)**

His children are:

Hudson Sammons married Dora Hanson  
Dora " " ---- Hyde

While living with the Chamberlains he built a house on the southwest corner Grove and Ann Sts., but died before its completion.

**SANDERS BENJAMIN** Came to Blue Island 1845.

Died March 8, 1881

His wife was ELIZABETH O. PERIAM, Died Sept. 12, 1876

(See photo page 962)

He lived about corner of Gregory and High Sts. Sanders was a comparatively illiterate man when he came here, but in a short time after his marriage, with the assistance of his wife who was well educated, became fairly well read, a good speaker and for a number of years was a lawyer. He was a carpenter by trade.

He was an extensive owner of real estate, the tract between Western Avenue, Division, Vermont and Union Streets, was owned by him. He had no children.

Nellie Sanders was an adopted daughter - she married Oliver W. Bourke.

**SANDERVOORT CORNELIUS** Settled in Roseland about 1858.

His wife was PETERJE RODHAUSER (William) Children :

Anna Sandervoort married Ben Huizinga  
Elizabeth " " Ari Tannis

He was a native of Holland.

Found name also spelled "Zandervoort"

**SARNOW FREDERICK** Blue Island early '50s.

Lived on Western Avenue about a mile south. He

had a son Henry Sarnow.

601

**SATLER ----**

(German)

Thornton late '50s.

He lived on the Joseph Case farm. He had several children, all young when he moved away after a few years residence.

**SAUERTEIG FREDERICK**

Came to Blue Island about 1851.

Born August 8, 1823 Died July 21, 1891.

His wife was MARIA KRUEGER (Christian, Sr.) Born Nov. 27, 1827  
Died Mar. 5, 1907

His children are:

Aurelia Sauerteig married Fred Ellfeldt (Charles)  
Albert " " ---- Fox

He was a native of Saxony, Germany. He had a general store on Western Avenue between Grove and Vermont Sts.

(Albert Sauerteig had his name changed to "Sommers")

**SAUERTEIG JACOB**

Came to Blue Island in early '50s.

He was a brother of Frederick Sauerteig. A native of Saxony, Germany. Lived on north side of New Street between Western and Gregory, where he had a shop and made locks, etc. He was an expert locksmith. Had no children.

**SAUERBIER CHRISTOPH**

1857.

Born March 4, 1818 Died Oct. 27, 1894

Wife's name MARIA --- Born Dec. 26, 1816 Died Nov. 22, 1905

His children are:

George Sauerbier married Catherine Boehm (Fr)  
Edward " " ----- Pelaske  
Louis " " Rosina Roessner  
Johanna " " Louis Dreischarf  
William " single

He was a native of Langensalza, Saxony, Germany. He lived first several miles west and later in Coopers Grove. He was a brother of Frederick Sauerbier.

602

SAUERBIER FREDERICK

Settled five miles west about 1853.

His children are:

Louis Sauerbier	married	Margaret Boehm (Rev. Boehm)
Fred	"	" Lizzie Thedens
William	"	" Emma Lochow (Fr)
Minna	"	" Charles Lockow (Fr)
Henry	"	" Katie Schnuerstein
George	"	" Philippine Mauer
Hattie	"	" William Bolt
Mary	"	" August Kern
Charles	"	" in Virginia City, Montana

He was a brother of Christopf Sauerbier and a native of Langensalze, Saxony, Germany.

SAUTER VINCENT

Bloom in early '40s  
Some say in 1839.

Son of Elogus Sauter.

His wife was SUSANNE HACK. His children are:

John Sauter	married	Barbara Claude
Joseph	"	" Magdalena Ehrsam
Helen	"	" Jacob Berger
Marianne	"	" Leonhard Wagner
Emanuel	"	" Minnie Trohs
Methilda	"	" Michael Schaller
Victoria	"	" John Lutz
George Vincent	Single	
Frank P.	"	married Emma Lutz
Johanna	"	in a Convent
Edward (?)	"	married Gustav Schuhmacher
Elizabeth	"	" William Malone

He was in Chicago May 2, 1838 and was one of the signers, with his brother Charles and a Jacob Sauter, of a petition requesting that the site of the military reservation of Fort Dearborn be granted to the City because of the fact that it had become useless for military purposes. He was a native of Wuertenberg, Germany.

SAUTER CHARLES B. (Son of Elogus)

Bloom in '40s.

Born 1808 Died 1877

His wife was ELIZABETH XANTER. His children are:

Victoria Sauter	died	
Elogus Sauter	married	Barbara Leinen
Charles J	"	" Barbara Koch - 1st wife
		" Anna L. Dolisch - 2nd wife
Mary Barbara	"	" Loren H. Kane

(continued)

603

SAUTER CHARLES B. (Continued)

He was a native of Wuertenberg, Germany. Held a number of public offices and was well known as the possessor of a "Madstone"

SAUTER ELOGEUS

Bloom in 1843.

In 1838 he came to Chicago and in 1843 to Bloom.

Wife's name MARIANNA ---- His children are:

Vincent Sauter	married	Susanna Hack
Jacob	"	----
Charles J	"	married Barbara Koch - 1st wife
		" Anna L. Dolisch - 2nd wife

Victoria	"	"	Andrew Schaller
Catherine	"	"	Joseph Scheidt
Barbara	"	"	William Miller
Marianna	"	"	Joseph Berg
Dominica	"	"	John Schmidt

He was a native of Wuertenberg, Germany.

SAUER J.R. } Brothers  
SAUER --- }

Bloom Sect. 1, South of Oak Glen in 1850.

One served in the Civil War. Both dead. Not married.

SAVACCOOL JAMES

Settled near present Washington Heights 1858.

Died 1872 Age 68 years.

Wife's name MARIA --- Died 1901 Age 94 years. Children:

John Savacool	moved to Cincinnati	
Charles	"	" Served in Civil War
Edwin	"	married Hannah Bush of Hebron, Indiana
Margaret	"	" Elliot DeLand
Elizabeth	"	" Sebastian H. McNabb
Susan	"	died single
Mary	"	single

Came from Cincinnati, Ohio and settled about four miles northeast on the school section.

604

SAVAGE ELLEN

Palos in 1838.

She was a teacher in Palos in 1838.

SAVAGE DAVID

Came to Orland in 1843.

His wife's name was LUCRETIA ---- They had one son:

George W. Savage married Mary E. Ward (Alfred)

Savage and his wife, shortly after their arrival in Orland, were both found dead. Foul play suspected. A Dr. Cornelius Minehan disappeared about the same time, taking with him a younger son, about 2 years old. Both were never heard from again.

SAVILLE PETER (Irish)

Settled in Thornton 1853.

His children are: Georgia Saville  
Eugene " Both married in the East.

SAYERS JOHN

Came to Orland in 1853.

Born 1812 Died 1892. Native of England.

His wife was HARRIET GODDART. Born 1824 Died 1889.

His children are:

Job H. Sayers married Ellen Agate  
Ben F " " Ella Cooper  
Jane " " John Cooper  
Stephan L " " Anna Gee (Joseph)  
Ellen " " ----  
Florence " " ----  
Sarah J. " " ----

SCHAAP DIRK (Native of Holland) Settled in South Holland 1856.

His wife was ANNECKE VAN DRUNEN (Sebastian) Children are:

Anton Schaap married Mary Van der Kley (Arl)  
John " " Lizzie Ver Duin  
Vyverke " " Henry DeYoung, Jr. (Henry 1847)  
Marika " " Peter DeYoung " "  
Dientji " " Andrew Vogel  
Jane " " Roelf Van Vuuren, Jr.  
Sebastian died single

605

SCHACHT CLAUS }

HARMS } Brothers

CONRAD }

Settled about 2 miles S.E. in 1852

" " " " " " " "

Native of Holstein, Germany. All three moved to Minnesota about 1860.

SCHAEFER DR. CARL

Blue Island in 1857.

A physician. Was here but a very short time.

SCHAEFER ALBERT

Rich in 1854.

A native of Hanover, Germany. Moved to Minnesota, in early '60s. Had three children:

Mary, Sophia and --- Schaefer.

SCHAEFER FREDERICK

In Blue Island 1860.

Lived near Broadway and Division St. Employed by the Rock Island Railroad. Married and had children - all young. Moved to Iowa about 1867.

SCHALLER JOHN (German)

Settled in Coopers Grove in 1858.

His children are:

John Schaller married Rieke Hundstock  
Adam " " Charlotte Pohl (August)  
Margaret " " ---- Krug  
Catherine " " Fred Guenther - a stepson of Rockrohr

SCHALLER ADAM

Bloom in 1846

Children are:

Michael Schaller married Mary Klass (John)  
Lena " " Vincenz Seige (John)  
Barbara " single  
Louise " married ----

A native of Alsace, Germany.

606

SCHAARE ROBERT

Blue Island about 1860.

A native of Bohemia. Had a whisky distillery on a small scale on Western Avenue near Market St. Here only a year or two. Married and had small children.

SCHAVIUS -----

Lived on Sec.24, Orland in 1855.

She was a widow and a native of Belgium. Children:

Peter Schavius

John "

Walter " and four daughters.

Moved to Chicago.

SCHAY CORNELIUS

Settled in South Holland 1847.

A native of Holland.

His wife was GERTJE AARENTSEN (Cornelius)

Children are: Cornelius Schay Henry Schay  
Marinus " Mary "  
Maartje

He moved near the present Gary many years ago in '60s.

SCHARENBERG CARL

Lived in Blue Island 1859.

He was a native of Mecklenburg, Germany. Children:

Herman Scharenberg	Edward Scharenberg
William "	Emilie "
Louise "	Charlotte "
Johanna "	Hermine "

All moved to Chicago in '60s. He lived on Western Avenue just south of Canal St. and at one time on the Calumet River near North Harvey.

607

SCHAPPER FERDINAND

Came to Blue Island June 7, 1850.

Son of Carl and Charlotte (Ebhardt) Schapper  
Born November 17, 1816 Died 1878 - July 7th.

He was a native of Weinbach, Nassau, Germany.

His wife was LOUISE SCHAPAR of Sulzbach, Nassau, Germany.

They had one child

Ferdinand Schapper married Ella M. Sassaman (Charles) of Chicago.

She was born September 23, 1855. Northeast corner State and Washington Streets.

Died July 30th, 1915. They had two sons

Perry C. Schapper

Frank H. Schapper

Both died in their eighteenth year.

On his arrival here he bought out the general store of Christian Duensing on Western Avenue south of Grove St. (About No.222) and in 1852 moved his store to the Northeast corner Grove and Western Ave. in a building formerly owned by Henry Asche.

This building he moved further east on Grove St. using it for his drug store and erected a large store and warehouse on the lot. The drug Store was later known as the "PIONEER DRUG STORE" Established 1850.

(See photos pages 948 )

He was postmaster about 1852 to 1861. In 1874 he sold out to his son Ferdinand Schapper who continued the drug business for about 25 years.

SCHEIBNER FREDERICK

In this vicinity in 1857.

No further information.

SCHEIDIG ---

In this vicinity in 1853.

No further information.

SCHEIN MARTIN

Bachelors Grove in 1860.

He had a daughter Barbara Schein and a son who died in the Civil War.

Find name also spelled "SHINE" .



608

SCHEIN MICHAEL

Bachelors Grove 1860.

He was a brother of Martin Schein. No further information.

SCHEIDT FRANCIS ANTON

Rich in 1843.

His wife was MARY A. BLATTNER. Children are:

John Scheidt married Mary Ann Phillips (Jacob)  
 Barbara " " John Schirra  
 Maria " " Fred Licht  
 Magdalena " " Joseph Mammoser  
 Joseph " died

He was a native of Alsace.

SCHERER ----

Section 19, Bloom '50s.

No further information.

SCHERMERHORN JOHNB.

1855.

Was on the canal boat "Thistle" running on the Calumet Feeder.

(A John T. Schermerhorn was present and signed as a witness in treaty with Indians in 1833 in which they ceded their land in this vicinity to the government)

SCHERMERHORN ALMON L. (See page 928.) Also Valencia.

SCHEIFLER JACOB

In this vicinity 1853.

No further information.

SCHEUERWATER HUISEBERT

In South Holland in 1847.

He was one of the first five residents in the Low Prairie. He had thirteen children - none living in 1911. Was a native of Holland.

609

SCHEIB JACOB

Was in Blue Island in 1853.

Lived near the Stone Quarry. (See Murder account elsewhere)

SCHENK ANNA BARBARA

Lived near Stone Quarry 1853.

(See murder account elsewhere)

SCHENCK NICHOLAS

Was in Blue Island in 1853.

Served in Civil War. Moved to Chicago where he married.

SCHILD FREDERICK

Blue Island about 1851.

His children are:

Mina Schild married John Biedenkopf  
 Frederick " " Mary Milke  
 Julia " " in Chicago

and a step son Frederick "Schild".

He was a shoemaker and lived on the north side of Broadway west of the Rock Island Railroad. He was a native of Hanover, Germany. (See photo page 984)

SCHILD JACOB

Came to New Bremen in 1852.

His children are:

Rosa Schild married William Madlung (Carl)  
 Henry " " in Chicago

He was a native of Kur Hessen, Germany.

SCHIFFER JANNECKE

In this vicinity in 1858.

A native of Holland.

SCHIER CARL

Came to Blue Island in 1853.

He worked for Ludwig Krueger. Moved to Minnesota.

610

SCHIER FREDERICK In Rich in 1853.

No further information.

SCHIECK CARL (German) Came to Palos in late '50s.

His children are:

Christoph Schieck married Catherine Koehler (Fred)  
Mina " " Philip Bormet (Philip)

SCHIERHORST HENRY Rich in 1856.

His children are: Margaret Schierhorst  
John "  
Sophia "  
Mary "  
Henry "  
Philip "  
Nellie "

He was a native of Hanover, Germany.

SCHIRRA CARL Bloom (Rich?) in '50s.

His wife was ELIZABETH LeDOUX. Children are:

Joseph Schirra married Clara Lorch (Peter)  
Mathilda " " Peter Schmidt  
Elizabeth " " Peter Brand  
Annie " " Alois Wolff (John M)  
George " " George Lux (Sebastian)  
Carrie " " Sebastian Lux "  
Ida " " Max Miller  
Philip single  
Walter " "  
Jacob " " in Gross Point

He was a native of Treves, Germany.

SCHIRRA JOHN Bloom (Rich?) in '50s

His wife was BARBARA SCHEIDT. Children are:  
Joseph, Charles, John, Therese, Lena, Martha and  
Mathilda-Schirra. Nearly all moved to Chicago.

611

SCHINLACH JACOB Palos in '50s.

Some of his children are:

Mary Ann Schinlach  
Jacob "  
Annie "

Moved away.

SCHIRMER AUGUST FREDERICK Two Miles East in 1858.

Lived between Riverdale and Blue Island.

He was married but had no children. A native of Saxony.

SCHILLING JOHN FREDERICK Settled in Bachelors Grove 1851.

His children are: Christoph Schilling  
Herman "  
William "  
Frederick "  
Sophia "  
Margaret "  
and another daughter

All moved to Missouri. He was a native of Saxony, Germany.

SCHILLING DAVID Settled in Bachelors Grove 1851.

His children are:

Anna Schilling married William Kott  
Mary " " Bob Everling  
Christopf " " Mary Witt  
Henry " " Rieke Klotz or Glotz  
Carl " -----

He was a native of Saxony, Germany.

SCHILLING GEORGE CHRISTIAN Coopers Grove about 1851.

His children are: Wife - MARTHA HUNDSTOCK (J.Chr.)  
Christoph Schilling married Lizzie Bormet (Philip)  
Bertha " " Christian Bormet (Philip)  
Anna " " John Bormet (Philip)  
Henry " " Anna Siemsen (Hasch)  
Julius " " Anna Braun  
August 2 died single

612  
 SCHILLING CHRISTIAN Came to Bachelors Grove 1851.  
 His wife was DOROTHEA GOESEL  
 His children are:

John Schilling married Bertha Engellhardt (Fr)  
 Carl " " ----- Reither  
 Henry " " Elizabeth Dehnhard (Adam)  
 Mary " " Christoph Abbe (Chr)  
 Rieke " " Adam Gunderman.

He was a native of Saxony, Germany.

(John Fr., David, George Christian, Christian and  
 Kristel were brothers.)

SCHILLING CHRISTEL Came to Bachelors Grove 1851.

His wife was --- KLOTZ. Moved to Iowa while his  
 children were still young.

SCHILLING ISAAC Settled in South Holland in 1848.

His wife was SOPHIA DEYOUNG (Henry) 1847.

His children are:

John Schilling married Jane Zwynenberg

He also had several children by his second marriage.

SCHIMMEL MICHAEL Came to Coopers Grove about 1852.

He had one child

Dorothea Schimmel married Sebastian Andres (Paulus)

Later lived in Orland. He was a native of Saxony.

SCHLIMM PETER Came to Blue Island in 1849.

Came here with Peter Besgen, who married his widow.

For further particulars see Peter Besgen.

613  
 SCHIMMEL JOHN Settled in South Holland about 1855

Native of Holland.  
 His children are:

Frank Schimmel married ---- Stoenberger (Ari)  
 William " " Mary Steenberger "  
 Albert " " Anna Jager  
 Grietje " " Ambert Pals (Ari)  
 Johanne " single

Find name also spelled "Schemmel"

Schimmels wife was the widow of --- Willigens. Willigens  
 died in the Civil War. She had a daughter:

Christina Willigens married Nicholas Lauterbach.

SCHLANGE CARL Came to Blue Island in 1853.

He was the brother-in-law of John Gierman. Moved to  
 Minnesota in 1858.

SCHMOEDECKE DIEDRICH Settled 3-1/2 miles southwest about 1850.

His wife was CATHERINE MAGNUS (Ehlers) His children are:

Elizabeth Schmoedecke married Henry Rathe (Carsten)  
 Henry " " Maria Hibbing (Christ)  
 William " " Elizabeth Funk (Gebhard)  
 Ernst " " Anna Schrage (Henry)  
 Sophia " " William Kollman (George)  
 John " " Sophia Gerstenkorn (Wm, Jr.)  
 Diedrich " died single  
 Frederick " "

He was a native of Amt Nienburg, Hanover, Germany.

SCHLUCKER JOHN In Blue Island in 1859.

Wife's name ELIZABETH ----

Lived on Burr Oak Avenue near Vincennes Ave. Not here long.

(See Chicago Press & Tribune December 1, 1859.)

614

SCHMIDT CHRISTIAN Came to Blue Island 1856.

Born April 30, 1829 Died June 26, 1900.

Wife's name ANNA CHRISTINE --- Born Feb. 28th, 1833  
Died Dec. 11th, 1898

His children are:

Adolpf W. Schmidt	Died single
Emma "	married Albert Schmidt (Ferdinand)
Wilhelmina "	" Roland Van Niuwenhuisen
	Generally known as
	Roland Newhouse.

He was a tailor and lived on Vermont Street, opposite Henry and later northwest corner Western Avenue and New St. where he had his shop for a number of years.

He was a native of Hammenstadt, Hanover, Germany and his wife of Oldenburg, Germany.

SCHMIDT FERDINAND Came to Blue Island about 1856.

His wife was SOPHIA ROSSOW (John Chr.) Children are:

Flora Schmidt	married Louis Meyer of Chicago
Albert "	" Emma Schmidt (Christian)
Rudolf "	" Emma Wodrig
Blondine "	" John Apkin of New York
Clara "	" Herman Witt (Christian)
Adelia "	" Albert Mehlhorn
Martha "	" Henry Wodrig
Alex "	" Frederike Gruenwald

He lived near the Stone Quarry and was generally known as "Gardner Schmidt" He was a native of Mecklenburg, Germany.

SCHMIDT JOHN C. Blue Island about 1858.

He was the father of the above Ferdinand Schmidt.

SCHMIDT JOHN Lived on Section 10 Orland '50s.

Married but no further information.

615

SCHMIDT CHRISTOPH Came to Coopers Grove in 1847.

Born Feb. 18, 1825 Died April 6, 1915.

His wife was THERESE KOTT (George) Born 1829 Died 1906

He had fifteen children - the following growing to marriageable age.

Lina Schmidt	married	Gotlieb Klein (Fred)
Martha "	"	Henry Fischer
Bertha "	"	Allen Carley (Alphonse)
Ida "	"	Henry "
Christine "	"	John Loehr
Mina "	"	---- Radecke
Lizzie "	"	August Willig (John)
William "	"	Mina Kruspe (John)
Christopf "	"	Annie Peths
Ernst "	"	Catherine Offt

Lived in Coopers Grove about 50 years, then moved to Blue Island.

He came with George Kott, Carl Madlung, Theodor Guenther, Fred Kindervater, etc.)

He was a native of Langensalze, Germany.

SCHMIDT CHRISTIAN Came to Coopers Grove in 1858.

No further information.

SCHMITT CARL Came to Blue Island in 1854.

He was a native of Battenberg, Hesse Darmstadt, Germany; was here several years, then moved to New York where he married. Died in Civil War while serving in a New York Regiment. He was a son of Henry Jacob Schmidt.

SCHMITT HENRY W. Came to Blue Island in 1854.  
Born 1834.

He was a son of Henry Jacob Schmitt and a native of Battenberg Hesse Darmstadt, Germany.  
For a number of years he had a blacksmith shop and later a butcher shop.

His wife was HANNAH MARTHA MUEHLHAUSEN (George) Born November 1th, 1841, Died April 2nd, 1912.

He had no children.

616  
SCHMITT HERMAN Came to Blue Island in 1853.  
Born December 23rd, 1832

His wife was THERESE MIHM (a sister of Jacob and Andreas Mihm)

His children are:

Emil Schmitt married Ettie Murphy (Archy R.)  
Herman J " " Minnie Ganzer (John)  
Carl H " " Bertha Krueger (Ludwig)  
Emma " " Henry Fordtran  
Therese " " M.C. Hawk  
Louis " " Nellie Mathewson (or Matteson?)  
Clara " single 1911

He was a son of Henry Jacob Schmitt and a native of Battenberg, Hesse Darmstadt, Germany.

For a short time he had a saloon at 329 Western Ave. between New and York Sts., but he soon paid more attention to his trade and opened a paint store which he ran for over thirty years, at the corner of western Ave. and York. About 1890 he retired and moved to Morgan Park.

SCHMITT FREDERICK Came to Bachelors Grove early '50s.

His children are:

Fred Schmitt married Margaret Meyer  
Herman " " Catherine Noble (William)  
Henry " " Annie ----  
Sophia " " Henry Reichardt (Christopf)  
Emma " " Michael McNulty  
Minna " " --- Sigel

SCHMITT AUGUST Came to Blue Island about 1848.

He lived about one mile Southwest where the Rock Island Railroad crossed the "Slough". (See photo page 940)

His wife was a sister of Fred Klopffleisch. He had one son Carl Schmitt.

He was a native of Saxony. Moved to Chicago about 1860.

617  
SCHMIDT FREDERICK Settled in Riverdale in 1852.

His wife was CAROLINE DRAEGER, a native of Hanover, Germany.

His children are:

Frederick W Schmidt married Emily H. Mangold (Ernst)  
Gustave A " -----

He was generally known as "Schmidt Fritz" Was a native of Saxony, Germany.

In 1848 he lived in Pittsburg and in 1850 in Indiana.

SCHMIDT LOUIS Blue Island in 1856.

He was a blacksmith and here only a few years.

SCHMIDT ANDREAS Coopers Grove 1855.

He was a nephew of Christopf Schmidt.

His wife was Riese Suss. Moved to Missouri or Iowa.

SCHMIDT JACOB Lived near Ruverdale in 1855.

He had two sons - Martin and Joseph Schmidt.

SCHMITT HENRY JACOB Came to Blue Island in 1854.

His wife was ELIZABETH MUELLER. His children are:

Herman Schmitt married Theresa Mihm  
Henry W. " " Hannah Martha Muehlhausen  
Louise " " Emil D'Orville - 1st husband  
Carl " " Carl Trapp - 2nd " in New York

He was a native of Battenberg, Hesse Darmstadt Germany.

618

SCHOENHOLZ Henry Near Homewood in early '50s.  
Have been unable to obtain further information.

SCHNEIDER JOHN (German) In Blue Island in 1857.  
His children are: Catherine Schneider and a son.  
Worked for years in Busch & Brand's brewery. Lived on Gregory St. between York and New.

SCHNEIDER JACOB Settled on Sand Ridge in 1855.  
Born 1809 Died 1872.  
His wife's name was CAROLINE --- Born 1808 Died 1878  
His children are: August Schneider  
Emil "  
Philipine "  
Elizabeth "  
Caroline " married Henry Van Golder  
He was a native of Bavaria, Germany.

SCHNELL REVEREND In this vicinity 1853.  
No further information.

SCHNOERKEL JOHN In this vicinity 1858.  
No further information.

SCHNEID ALBERT In this vicinity in 1856.  
A native of Bohemia. No further information.

SCHNEIDER M. In Tinley Park in 1853.  
Was a wagon maker. No further information.

619

SCHOUTEN SIMON Lived 4 miles east on Calumet River 1854.  
He was a native of Holland. Married and had no children.  
Moved to Florida where he died.

SCHOOPE H. In Thornton near Lansing in 1854.  
No further information.

SCHOENSTADT CHRISTIAN Blue Island about 1855.  
His wife was LOUISE GANZ (Lorenz)  
Moved to Monee in 1859.  
He was a wagon maker for John Hartung.

SCHROEDER C. In Homewood about 1859.  
His children are:  
Dorothea Schroeder married Henry Meyer  
Christine " " -----  
Daughter ----  
He was a shoe maker and a native of Hanover, Germany.

SCHROEDER CHRISTIAN Came to Blue Island about 1856.  
He lived on Vermont St. about 1-1/2 miles east.  
His wife was SOPHIA GEHRKE. He had a son:  
Frederick Schroeder married ---- Dost  
He was employed in the Rock Island Railroad blacksmith shop for years.

SCHROEDER CARL Came to Blue Island in 1856.  
He was a native of Kur Hessen, Germany. Was a wagon maker and worked for John Hartung. Later moved to Thornton - was a brother of John Schroeder.

620

SCHROEDER PETER (German) Came to Blue Island early '50s.

Ran the Blue Island House in 1856 (Schroeder & Bahner)

In the '60s he lived on the west side of Western Avenue south of Broadway. He was married and had children all young when he moved to Crown Point, Indiana about late '60s.

SCHROEDER WILLIAM In Rich in 1853.

Moved to Green Garden, Will County.

SCHROEDER C. LUDWIG In Rich in 1857.

Moved to Will County.

SCHROEDER ALBERT In Rich late '50s.

His children are:

Fritz Schroeder died single  
Margaret " married Henry Krumwiede.

SCHROEDER CARL Blue Island late '50s.

He was a brother of Christian Schroeder and lived near Vermont St. and Ashland Avenue. He was married and had a number of children - all young when he moved to Hammond, Indiana.

SCHROEDER FREDERICK Came to Blue Island about 1854.

His children are:

Mary Schroeder married Henry Doehler (Henry)  
John M. "  
Martin  
Henry moved to Chicago.

Lived west of Western Avenue about 139th St.

621

SCHROEDER MARTIN Settled on Town Line Road in 1852.

Died April 1912 Age 89 years.

His wife was MARIA STROETER. Died Feb. 23, 1885 Age 57.

His children are:

Emanuel Schroeder married	Ellen Noble (Wm)
Leopold " "	Emma Diekman (Ernst)
Anna " "	Henry Waterman
Louise " "	Jacob Karch
William " "	in Chicago

Elizabeth, Henry and Louis Schroeder died single.

He was a native of Saxony, Germany.

SCHROEDER JOHN Came to Blue Island in 1858.

He was a wagon maker and worked for John Hartung.

Was a native of Kur. Hessen, Germany.

SCHROEDER M.A. In this vicinity in 1852.

No further information.

SCHREIB CONRAD In Blue Island in 1854.

Lived on Burr Oak Avenue near Maple Ave. and later near the Wibben Brick Yard on the south side.  
Married but had no children.  
Moved to Chicago in '60s.

SCHREMPF K.W. In Blue Island in 1852.

Clerked for F. Schapper.

622

SCHREIBER AUGUST Came to Blue Island about 1851.

Born March 6, 1824 Died November 16, 1893.

His wife was WILHELMINE ENGELHARDT Born 1827  
Died March 15, 1891.

She was a native of the Black Forest, Baden, Germany.  
They were married in Pittsburg, Pennsylvania.

His children are:

William Schreiber married	Ida Luchtemeyer (George)
Henry " "	Kate Sippel (Conrad)
Philip " "	Emilie Kriegsman (Valentin)
Elise " "	William Schimmel
Mina " "	Chas. Martens (widower)

Several children died in childhood.

He was a native of Hohenstein, Saxony, Germany.  
He was one of the active members of the Liederkranz, with  
which society he was connected for years.

He had a tin shop and later a hardware store on the  
Northwest corner Western Avenue and James St/

Gothilf Schreiber was his brother.

SCHREIBER GOTTRILF Came to Sand Ridge about 1851.

His children are:

August Schreiber
Emil "
Ernst "
Herman "
William "
Lena "
Agnes "
Minnie "
Claudia "

SCHULZ WILLIAM Palos late '50s.

He was a blacksmith. His second wife was the widow  
Kahl.

623

SCHULZ CLAUDS Came to Blue Island about 1855.

His wife was CHRISTINE CLAUSSEN (a sister of Erich and Asmus  
Clausen)

His children are:

Mary Schulz married	Hans Thedens
Anna " "	John Peters
Christine " "	John Gierman (John)
Emma " "	Eugene Pfeiffer of Chicago
Asmus " "	single

He was a native of Holstein, Germany. Lived on Western Ave.  
near 139th St. He was a farmer and at one time had an  
oatmeal and grits mill, etc.

SCHULZ PETER Blue Island late '50s.

Died July 13th, 1905 Age 76 years.

His wife was DOROTHEA, the widow of John Koehler.

He was a painter and lived on New St. between Western Ave.  
and Gregory.

Had several children. He was a brother of Claus Schulz.

SCHULZ HERMAN In Blue Island in 1853.

No further information.

SCHULZ HENRY Settled in Orland about 1850.

He was married but had no children. Generally known as  
"Dicke Schulz" on account of his size.

SCHULZ WILLIAM Near Tinley Park in 1855.

He was a blacksmith - no further information.

SCHULZ AUGUST In Blue Island in 1856.

He was here for several years and at one time had a  
saloon on West side of Western Ave. on top of hill.  
His wife was IDA KRUEGER (Frederick)



624

SCHULZ HENRY Near Lansing in 1856.

His children are:

Louis Schulz	married	Mary Wittenhagen
Lizzie	"	John Griesse
Emma	"	William Sasse
Mina	"	Fred. Vierok

SCHULZ MARTIN In this vicinity about 1857.

No further information.

SCHULZ JOSEPH In Blue Island late '50s.

Lived on East side on Vermont Street. His sister

Rosa Schulz married August Kruoger.

SCHULZ JOHN Settled on Sand Ridge in 1853.

His children are:

Mary Schulz	married	Gottlieb Pohlers
Rieke	"	----
Wilhelmine	"	----
Dora	"	----
Elizabeth	"	----
Fred	"	----

SCHULZ FREDERICK Settled near Homewood in 1853.

His children are: William Schulz  
 Frederick "  
 Frederike "  
 and another daughter

He was a wagon maker and came here with William Buggert.

Moved to Iowa.

SCHULZ FRED Rich in '50s.

He was a brother of Henry Schulz. Had no children while here. Moved to Chicago.

625

SCHULZ CHRISTIAN Settled in Lansing about 1857.

His wife was SOPHIA LANGE. His children are:

Anna Schulz	married	Louis Hausler (Louis)
William F	"	Anna Pundt
Henry F.W.	"	Mary Vierok
Elizabeth	"	Charles Maeller
Charles	"	Augusta ----

SCHULZ HENRY Rich in 1850.

His wife was SOPHIA HASENJAEGER. Children are:

Fred Schulz	----
Henry	" married Mrs. Mary Fink
Gustav	" in Chicago
Milaine	" L. Holden
Mary	" L. Buddel
Louis	" in Chicago
Bertha	" George J. Krook

SCHULER REV. CHARLES Blue Island in 1858.

He was a minister of the German Methodist Church here from 1858 to 1860.

SCHUESSLER GEORGE M. Came to Bachelors Grove in 1852.

Born 1818 Died 1873  
 His wife was AUGUSTA SCHULZ. He had eleven children:

Rudolf Schuessler	married	Eliza Stellder (Fred)
George	"	Emma Colby
Bertha	"	J.P. Hopkins
Walter	"	Lettie Rust (Jos.)
Augusta	"	John Honke
William	"	died single
Arthur	"	single 1912

Others died in childhood.

He was a native of Wuertenberg, Germany.

626

SCHUBERT HENRY AUGUST Came to Blue Island about 1853.

His wife was FREDERIKE ZANDER, a daughter of the widow Sander.

He was a cabinet maker and lived southeast corner Western Avenue and Broadway. In the fifties he erected a German Theatre on the north side of Vermont St. near Henry. The theatre was a success at first but later it failed to draw and was destroyed by fire in 1861. Schubert moved to Chicago.

SCHUETZ JOHN GEORGE Blue Island in 1858.

Lived on Vincennes Road, south of 123rd St.

SCHUETTE CHRISTIAN Blue Island in 1855.

Lived here a few years and then moved away.

SCHUEHMAN HENRY Came to Blue Island in 1854.

Born 1825 \* Died 1900

His wife's name was IDA---- His children are:

Carl Schuehman married	Katie Bertrand (Henry)
Ida       "       "	Carl Mohr
John     "       "	Katy Oster
Herman   "       "	Minnie Wolz
Lina     "       "	---- Osterman

He was a native of Mecklenburg Schwerin, Germany.  
Lived on Western Avenue at about 137th St.

SCHUEHMAN JOHN In this vicinity in 1852.

SCHUEHMACHER JULIUS Rich in 1850.

He was a native of Hanover, Germany. Was a  
cousin of Diedrick Schuhmacher.

627

SCHUEHMACHER DIEDRICH Rich in 1849.

His wife's name was MARGARET ADELHEID MARTENS.

(His widow married Heinrich Blum)

His children are:

o Elizabeth Schuhmacher married George Bauer of Blue Island.

Caroline       "       "       Ferdinand Rabe

Diedrich       "       single

He was a native of Hanover, Germany.

SCHWARTZ FRANZ About 3 miles southeast about 1855.

Born 1808 Died 1876

He was a native of Mecklenburg, Germany.

His children are:

Henry Schwartz married Elizabeth Mosel  
William       "       left here and became a Lutheran minister.

He was a farmer and also had a stone quarry.

SCHWARTZ SR. FRANZ About 3 miles southeast about 1855.  
Father of the above.  
Born 1782 Died 1858.

SCHWARZ CARL Settled near Stone Quarry about 1857

Wife's name REGINA --- Born 1818 Died 1897

His children are:

Charles Schwarz married	Dorothea Timme (Christian)
Bertha       "       "	John Ihlefeld
Maria       "       "	---- Trein of Chicago
Herman       "       "	Caroline ----

He was a native of Beseritz, Mecklenberg Strelitz, Germany.

628

SCHWEDLER JOHN

In this vicinity in 1858.

No further information.

SCHWACHEIM ---

Settled in Coopers Grove in 1846.

- He was one of the early German Settlers in this vicinity. He was single and with --- Romeis, also single ran a farm. After several years he moved to Chicago.

SCHWAB PHILIP

Came to Village of Thornton 1849.

Born 1825 Died 1884.

His wife was EVA ABSTEIN (Peter)

He had no children. Schwab had a tavern.

He was a native of Hesse Darmstadt, Germany.

SCOTT -----

Blue Island in 1853.

Lived on Grove St. just across Rock Island Railroad track. He was a native of Scotland and a "gravel train boss" on the Rock Island Railroad. Had a son Albert Scott.

SCOTT JOHN N. (Irish)

Lived in Bloom near Homewood late '40s.

His children are:

Joseph Scott married Hannah Hemingway. (James)  
 Helen " " Asa Bowen  
 Caroline " " William Sloan (Sam)  
 William " -----  
 Thomas " single  
 Jane " "

629

SCOTT LEONHARD HUTTON

Bachelors Grove about 1834.

Born Abington, Washington Co. Virginia Dec. 2nd, 1802  
 Died Dec. 2nd, 1888

His wife was ELIZA DENNY of Salem, Indiana. She died in 1844. Her interment was the first in the Everdon Cemetery in Bachelors Grove.

His children are:

Maria Jane Scott married	Amon Rice
Emeline " "	Henry Pettibone
Marietta " "	Erastus Smith of Reading, Ills.
Hannah Ann " "	John Goldsborough of Livingston Co. Ill.
Elizabeth " "	Robert Chritton of Ancona, Ills.
Minerva Frances " "	John Shill of Saratoga Co., N.Y.

Scott held a number of public offices, and was generally known as 'Squire Scott' - (See his daughter (Mrs. Shill's article)

He lived on the farm later occupied by Thomas Moss. When he came here he built a log cabin on land obtained from the government. Moved away about 1854. In 1885 he moved to Omaha, Nebraska.

SEEMAN PHILIP

In Rich near Matteson in 1852.

His children are:

Henry Seeman married Henrietta Kumlachne  
 Dora " "  
 Louise " "

SEEMAN HENRY

Rich in 1852.

He had a daughter:

Meta Seeman married Fritz Bartling (Fred)

May have had more children.

SEEMAN -----

Rich in '50s.

There were three Seemans here. Do not know this one's history.

A Mr. Seeman was killed on railroad crossing in Blue Island, September 1857.

630

SEEBALD MARTIN (German) Blue Island middle '50s.

He was a barkeeper and employed by the Blue Island House (Rexford's) by Jacob Boehl, H. Bahner and Peter Schroeder.

SEITZ FREDERICK In this vicinity in 1858.

No further information.

SELIE JOHN In Blue Island in 1852.

He was a native of Brandenburg, Germany. Lived on Vermont St. near Ashland Avenue. He had two daughters and three sons, none of whom were married when Selie moved to Indiana.

SELCHOW JOHN In this vicinity in 1855.

No further information.

SENNHOLZ FREDERICK Settled in Coopers Grove in 1850.

His children are:

Sophia Sennholz married Ernst Engellhardt  
Henry " " ---- Weseloh (George)  
Anna " " William Steckman (Fr)

He was a native of Hanover, Germany.

SEYMOUR NELSON Homewood about 1860.  
Born 1812 Died 1897

His wife's name was SARAH A. ---Died 1872 Age 59 years.  
His second wife was SARAH B. VAN STEENBERGH. Children:  
Frank Seymour Henry Seymour  
Harrison "  
Caroline " married Vincent Thompson  
Sarah " " Joseph Van Steenbergh (Wm O.)  
Ellen " " ----- Walton

He came from Virginia. Had a flour mill in Homewood.

631

SEVERIN FREDERICK (German) Bloom in '50s.

Born 1807 Died 1867

His wife's name was ELIZABETH -- Born 1811 Died 1877.

His children are:

Frederick Severin  
Auguste " "  
William " married Mary Ruf (Jacob)

He lived on the Dyer Road.

SEIGE JOHN Bloom in '50s.

His children are:

Vincent Seige married Lena Schaller (Adam)  
Adeline " " Seraphin LeDoux (Joseph)  
Elise " " Seraphine LeDoux (Joseph) 2nd wife  
Charles " "  
Mary " "  
another daughter.

He was a native of Switzerland.

SEFOIK ----- Near Glenwood in '50s.

John Sefcik  
Joe " were two of his children.

He was a native of Bohemia.

SHELDON JOHN Near Lane's Island in '50s.

His children are:

Roscoe Sheldon married Lucy Green (James)  
Lizzie " "  
Ida " "

SHAWAHAN PATRICK 1852.

Lived near present Kensington. No further information.

632

## SEYFARTH FAMILY.

The family consisted of the mother (a widow) and five children. The mother was

ANNA SEYFARTH Died September 29th, 1857 Age 63 years.  
She was a sister of Mrs. Fred. Steinbach.

The children are:

Frederick Seyfarth -----  
William Seyfarth married Louise Bartling of Hamburg, Germany.  
John " " Johanne Gunderman  
Frederike " was the wife of Henry Werner  
Sophia " " " " William Loewe

(Loewe's sister married Wm. Heckler)

The Seyfarths were native of Schloss Tondorf, near Weimar, Saxony, Germany.

Anna Seyfarth was born in 1794, Died 1857 and was buried in the old Blue Island Cemetery.

SEYFARTH WILLIAM Came to Blue Island 1848.  
Born Feb. 22, 1818 Died July 16, 1860.

His wife was LOUISE BARTLING Born March 4, 1821  
Died Jan. 16 1905.

She was a native of Hamburg, Germany.  
His children are:

William Seyfarth married Nettie Walter of Chicago  
Edward " " Clara Biroth  
Henry " " in Chicago  
Alexander " " in Chicago  
Herman " " Louise Krueger

He was a native of Schloss Tondorf, Saxony, Germany.  
He was the proprietor of a tavern on the southwest corner Western Ave. and Grove Street, which was very popular with the farmers on their way to and from Chicago. It was exceedingly well patronized and many times he was unable to accommodate all of them. The street in front of the tavern nearly every night was crowded with loaded and empty wagons while the owners and their horses and oxen were taking a well earned rest.

Seyfarth was also the owner of a stone quarry and lime kiln about a mile southwest. After his death his widow married Carl F. Wilke generally known as Chas. F. Volk.

633

## SEYFARTH FREDERICK

Came to Blue Island about 1852.

His children are:

Louise Seyfarth Carl Seyfarth  
Herman " Frederick "  
Mina " "

None married while here,  
He was a native of Saxony, Germany. Lived near the Stone Quarry where he quarried stone for his brother William.  
He moved to Kankakee about 1861.

## SEYFARTH JOHN

Came to Blue Island about 1852.

His wife was JOHANNE GUNDERMAN. Children are:

Henrietta Seyfarth married Louis Krueger (Ludwig)  
Emma " " Andrew Reiner (Bernhard)  
Mary " " George Grader (Henry D.)  
Ida " single 1911

He was a native of Saxony, Germany. Was a tailor and lived on Gregory St. between Vermont and New Sts. Also at one time lived near the Stone Quarry.

## SHERWOOD NATHANIEL T.

Came to Blue Island about 1846.

His wife's name was MINERVA REXFORD of Zanesville, Ohio.

Children are:

Rachel Sherwood died single  
Lucinda " married ---Shaw, 1st; Dr. Robinson, 2nd husband.  
Hezekiah " better known as "BOB" Sherwood  
George " -----  
Lucy " married Thomas Harker, moved to Ft. Leavenworth Kansas.

He had a blacksmith shop on the west side of Western Ave. on top of the hill. He was one of the "49ers" who went overland to California in search of gold.  
Moved away about 1861, to Geneseo, Ills.

634

SHEA PATRICK (Irish) Settled in Palos in '40s.

His children are:

John Shea -----  
 Julia " married Edward Flannery  
 Ellen " " Dennis Ford  
 Mary " single

SHIELDS JAMES Near Tinley Park about 1840.

Wife's name ANN --- she died 1880. His children are:

Mary Jane Shields	married	Joseph Weber
James	"	Mary Byrnes
William H	"	Sarah Moss (Thomas)
John	"	Susan Sherfers
Annie	"	Bernhard Lewis
Lizzie	"	John Soldner
Maggie	"	John O'Toole

He came to Cook County from Canada in the late '30s.  
 First lived near Romeo, then moved to Orland just east of Tinley Park.

SHIELDS WILLIAM H. Came to Near Tinley Park about 1840.

Born Romeo, Will County in 1839.

His wife was SARAH MOSS (Thomas) His children are:

Thomas William Shields	William T. Shields
Charles B	Wallace T.
Annie	Frank
Isabel	Henry

SHIELDS J.B. Section 5, Palos in '40s.

He had one son John Shields. Was a Justice of the Peace and Supervisor. (Refers to J.B.)

Moved away.

SHIELDS B.P. Palos in '50s.

Had no children while living there. Moved away.

635

SHERMAN JOHN Riverdale about 1845.

Settled about three miles East where the present village of Riverdale is situated. He was a Canadian and before coming here lived in Crown Point.

He lived in a log cabin on a "farm" of 160 acres. He was a great hunter and the best shot in the vicinity.

SHERMAN MICHAEL (English) Came to Orland in 1846.

His wife was ALICE SMITH (William) Children are:

Henry Sherman	married	Rosello Hewson (Wm. Sr.)
Frank	"	in Chicago
George	"	in Chicago
James	"	single

SHIPLEY WILLIAM (English) Bloom in '40s.

Died 1880 Age 65 years.

His wife was ANNA LEVERTON Died 1878 Age 62 years.

Children are:

Melvin Shipley	married	Jane Kemp
Caroline	"	George Cook
Thomas	"	moved to Missouri
George	"	"
Mary	"	-----

SHINE MICHAEL (Irish) Near Glenwood in '50s.

Children are: Michael Shine  
 William "  
 Daniel "  
 Cornelius "  
 Anna "

SHINE JOHN Near Glenwood in '50s.

He was a brother of Michael Shine. Single.

636

SIEKMAN JOHN

Settled in Coppers Grove 1852.

His wife was MARGARET MAGNUS. CHILDREN ARE:

Henry Siekman married Bertha Baerman (Henry)  
 Frederick " " Wilhelmina Tuckhorn (Fr)  
 William " " Caroline Wille (Henry)  
 Mary " " August Wille (Henry)  
 Dorothea " " Carl Wille (Henry)  
 Sophia " " Diedrich Nietfeld

He was a native of Hanover, Germany.

SIEBERT ----

Blue Island in 1856.

He was a baker and with Jacob Appel for a short  
 time had a bakery - Siebert & Appel, on Western  
 Avenue between Vermont and Grove St.

SIEVERT JOHN

Came to Blue Island about 1860.

His wife was CAROLINE PETERS. His children are:

Frank Sievert married Minnie Benck (Carl)  
 Gusto " " ----- Benck (Fred)  
 Mary " single

Later moved about three miles northwest near Lanes  
 Island.

He was a native of Besseritz, Mecklenburg, Germany.

SITTIG GEORGE

In Blue Island in 1852.

His wife was EVA SCHMITT. Children are:

August Sittig married Elizabeth --- Moved to Kankakee

Mathilda " " Conrad Kich (Poter)

He lived near the Stone Quarry; was a native of  
 Schleising, Prussia.

637

SIMMONS JOSEPH

Settled in Palos in '40s.

Born 1801 Died 1849

His wife was PHOEBE HARRINGTON (Joseph) Born 1823  
 Died 1911

His children are:

Elizabeth Simmons married Lewis Windenburgh  
 Aaron " single  
 William " died 1853

SIMMONS ---- (English)

Three Miles North 1846.

He was a tutor in the family of Thomas Morgan. Before  
 that time he lived with Hamilton Lopp near Michigan Ave.  
 and 11th St.

SIMMONS F.

In this vicinity in 1857.

No further information.

SIMPSON JOHN

Orland in '30s.

Born 1798 Died 1880

Wife's name ALICE --- Born 1802 Died 1891

His children are: Amos Simpson - in Orland in '50s  
 Charles " - in Oak Lawn 1912  
 James " - in Orland early '50s  
 John "  
 Andrew "  
 George "  
 Mary "  
 Margaret "  
 Rhoda " married Camillus Cox.

None of the above, except Charles, are in this neighborhood  
 (1912) and none married a resident of this vicinity.

He was a native of Aberdeen, Scotland. He first settled  
 1832 just across the line in Will County. He lived there  
 and in Orland and vicinity a number of years and in 1858  
 settled permanently in Oak Lawn.

638  
SIEMSEN HASCH

Settled in Coopers Grove '50s.

His children are:

Emma Siemsen married John Stoehr  
Margaret " " Theodor Hundstock (Wm)  
Frederick " " Emelie Hundstock (Wm)  
William " " Selma Hundstock (Wm)  
Mina " " --- Bierman of Chicago  
Anna " " Henry Schilling (George Christian)  
Carrie " " John Oestreich  
Mary " " William Abbe (Christopf)  
Herman " " Cora Fulton (Sam)  
Henry " " Bertha Breitbart (John)  
George " single

He was a native of Holstein, Germany.

SIPPEL JOHN

Came to Coopers Grove in 1848.

His children are:

Jacob Sippel married Caroline Sippel - no relation  
Henry " " Christine Turnel  
Maria " " George Bauch

He was a native of Kur Hessen, Germany.

SIPPEL CHRISTIAN

Came to Orland about 1852.

His children are: His wife was ANNA ELIZABETH HARTUNG.

William Sippel married Julia Ellich. He served in Civil  
War - 100th Illinois  
Regiment.

Lizzie Sippel " Frederick Paddock  
John " died single

SIPPEL GEORGE

Coopers Grove in '50s.

He was blind. Had no children.

639  
SIPPEL MARTIN

Settled in Orland about 1852.

His children are:

John Sippel married ---- Deist  
Adam " " ----  
Henry " " Amalia Felden  
Conrad " " ---- Weber ) Sisters from  
Christian " " ---- Weber ) Mokena

Katherine " " in Iowa

He was a native of Koenigswald, Kur Hessen, Germany.  
Moved to Green Garden, Will County.

SIPPEL HENRY

Came to Orland about 1856.

He was a brother of the above Martin Sippel.

His children are:

Martha Sippel married in Chicago  
Lizzie " " ---- Deist  
Conrad " single

His widow married Henry Jung. He was a native of Kur. Hessen  
Germany.

SIPPEL WILLIAM

Settled in Coopers Grove in 1850.

His children are:

William Sippel married Christine ----  
Carl " " Mary Maintz  
Elizabeth " " Jacob Ludwig  
George " single

He was generally known as "Burgermeister" Sippel. He was a  
native of Frieman, Kur Hessen, Germany.

SIPPEL CONRAD

Came to Orland about 1853.

His children are:  
William Sippel married ---- Kuech (Henry)  
Anna " "  
Lizzie " "

He was a native of Koenigswald, Kur Hessen, Germany.



640

SKINNER JOSIAH

In Thornton in '50s.

He had several children - Fayette Skinner was one of them. He was a blacksmith.

SLAUGHTER REV. W.B.

Came to Lanes Island about 1857.

He came from Genesee County, N.Y. Lived and preached here until the outbreak of the Civil War when he enlisted as captain in the 39th Illinois Infantry. He died in Colorado. Reverend W.B. Slaughter of Rock River Methodist Conference is his son.

SLAUGHTER VINCENT H.

Came to Lanes Island 1857.

He taught school here for a short time. After his death his widow and several children return to New York.

SLAUGHTER A.F.

Came to Lanes Island 1857.

He was a brother of W.B. and Vincent H. Slaughter. He was here but a few years. Single.

SLEIGHT JOHN (English)

Blue Island late '50s.

Wife's name ELIZABETH ---- He had a son John or (George?)

He had a small brick yard on the south side of Vermont St. east of Division. Later he built a flouring mill on the north side of Vermont St. on the site of the present Illinois Central Depot, but it was not a financial success. The building was later moved directly across the street and converted into a dwelling, and for some time was occupied by James Green - later it was destroyed by fire. Sleight lived near Vermont and Division Sts.

SHERRY CHARLES

In Bloom about 1860.

He was married and had children. Moved to Will County.

641

SLEKHUIS CORNELIUS)  
JOHN

Both lived near present Kensington 1855

Later moved to Lansing, which place they left years ago. Both were married and had children, and were natives of Holland.

SLOAN

SAMUEL

Settled in Bloom in 1835.

His wife was MARY ANN JOHNSON. His children are:

William J. Sloan	married	Caroline S. Scott (John)
Jane W	"	Charles F. White
Charlotte	"	Herman W. Childs
Isabel	"	Thomas B. Blackstone

He came from Pennsylvania. Kept a tavern and was also a horse doctor.

SMALL

ADAM

In this vicinity in 1852.

No further information.

SMITH

REUBEN

Near 111th &amp; Western Ave. in 1844.

Wife's name SALLIE --- He had one child;

Mary Ann Smith married William Frisbee

SMITH

W.B.

In this vicinity in 1857.

No further information.

SMITH

ANDREW

Blue Island in 1858.

Received mail and had a post office box here in 1858. No further information.

SMITH

JOHN

Section 10, Orland in '50s.

His wife was a MISS TURTELOTT. He had several children. Moved to Chicago many years ago.

642

SMITH JOHN Blue Island in late '40s.  
He drove a stage coach in the late '40s from Chicago to Danville, Ills.

SMITH JOHN Early '40s.  
He had a tavern about 91st and State Sts. north of the present Roseland.

He died 1846 Age 47 years and was buried in the old Blue Island Cemetery.

His children are:

Eunice Sophia Smith	married	Merrill Kile (also spelled "Kyle")
Julia D	"	Orrin Kile
Jenny	"	Norman Barton Rexford
Mary	"	James Brookway
Willard	"	Lucia Munson

SMITH GEORGE O. Blue Island about 1851.  
Lived on Grove St. near State St. At that time Grove St. was open to about Chicago St. There was a thicket of crabapple, plum and thorn apple trees extending from about Chatham St. to past Ashland Avenue. That part west of Division St. was generally known as "Smith's Woods" and a rich harvest of wild plums was gathered there every fall.  
He was a constable and was married.

SMITH AMBROSE Y. Middle '40s  
(Probably earlier)  
He lived about three miles east just north of Vermont near 121st St. and Michigan Avenue. The place was generally known as the "Smith House" It contained an old fashioned brick oven which was used for baking. He had several thousand sheep but in about three years the wolves had decimated his flock to such an extent that he gave up the sheep business and returned east.

643

SMITH LAWRENCE Came to Blue Island in early '40s.  
His wife's name was ELIZA. They had no children.  
He lived on Burr Oak Avenue just East of Stony Creek. Was a brother of Sally Fay.  
His widow married Heber S. Rexford.

SMITH TIMOTHY Settled in Bloom in 1833.  
His wife's name was JERUSHA SCRIPTURE. He had one child, John C. Smith married Anna Kayes Wilson  
He came from Indiana.

SMITH ALBION In Bachelors Grove in '50s or before.  
His wife was a sister of Mrs. Samuel Everdon.  
He died in 1856 and is buried in the Everdon Cemetery.

SMITH THOMAS Lived about Section 18, Rich in 1853.  
No further information.

SOERGEL J.L. (German) Blue Island middle '50s.  
Lived about two miles southwest (near Rock Island Railroad)  
At one time lived in the Henry Robinson house on Western Ave. in Blue Island. Married and had children. Moved away about 1859.

644

SORGENFREI HENRY Came to Blue Island 1856.

Born Feb. 14, 1791 Died 1872

His wife was DOROTHEA KENZLER - Born 1795.

His children are:

John Sorgenfrei married Elizabeth Krueger (Christian Sr)  
 William " " Frederike Krueger (Christian Sr)  
 Caroline " " Christian Dohrman  
 Dorothea " " John Koshler - 1st husband  
 Peter Schulz - 2nd husband

Lived on the north side of Burr Oak between Western Av.  
 and Vincennes Road. He was a native of Brandenburg,  
 Germany.

SORGENFREI JOHN Came to Blue Island 1852.

Died Feb. 1st, 1898 - Age 73 years.

His wife was ELIZABETH KRUEGER (Christian Sr.)

His children are:

Ada Sorgenfrei married Fred. T.E. Kallum  
 Emma " " Christian Muhs  
 Albert " " Minnie Bock (Louis)  
 Fred " " Mary Helbreg  
 Louis " " Cecelia E. Gehring  
 Minna " " Fred Schilling

He was a stone mason and lived on the south side of  
 Vermont Street near Ashland Avenue. He was a native  
 of Brandenburg, Germany.

SORGENFREI WILLIAM Came to Blue Island 1854.

His first wife was FREDERIKE KRUEGER (Christian Sr.)  
 Died March 16th, 1888 Age 55 years.

His second wife was KATHERINE KIESSLING, the widow of  
 Valentin Becker. His third wife was Rosa Zieka.

(Continued)

645

SORGENFREI WILLIAM (Continued)

His children are:

Otto Sorgenfrei married Lena Leppert  
 Edmund " " Hulda Meyer  
 Emma " " Henry Engellhardt (John) 1st husband  
 Frank Denner 2nd "

Frederike " " John Kich (Conrad)  
 Bertha " " Julius Hoffman  
 Ernst " " -----  
 William " died single

He was a wagon maker and worked as a journeyman in  
 several shops. In 1856 he opened a wagon shop on the  
 northeast corner Western Avenue and New St.

(See photo page 970)  
 He is a native of Brandenburg, Germany.

SNIP JOHN Settled in Roseland in 1853.

His children are:

William Snip married ---- DeBoy  
 Tunis " moved to DeMott, Indiana  
 Gerritt " " Missouri.

He was a native of Holland.

SHEPPARD TITUS Settled in Orland about 1848.

His children are: Hattie Sheppard  
 Sarah "  
 Robert "

Moved away.

SHEPPARD SIMEON Settled in Orland about 1848.

His children are:  
 Eva Sheppard married John Kirby (Sam)  
 Roy -----  
 and another son

646

SOLDNER AUGUST Lived in Coopers Grove '50s  
 Later he came to Blue Island. Married the widow of  
 Michael Kroenlein. He had a saloon on the east side of  
 Western Avenue between Grove and Vermont Sts.

SOLDNER MICHAEL Near Tinley Park in '50s.  
 No further information.

SOLDNER JOHN Near Tinley Park in '50s.  
 Michael, John and August Soldner were brothers.

SODAWASSER CHRISTIAN Lived in Oak Lawn 1860.  
 His children are: Frederick Sodawasser  
 Henry " "  
 Frederike " "  
 Charles " "  
 Charles served in the Civil War.

SPANIER JOHN In this vicinity in 1858.  
 No further information.

SPECKETER FREDERICK (or Wilken?) Settled in Rich about 1850.  
 His children are:  
 Diedrich Specketer married --- Schuhmacher  
 Sophia " " Henry Heimson  
 Mary " " --- Greber of Chicago  
 Doris " " Henry Schuhmacher  
 Henry " moved to Iowa  
 Fred " " "  
 William " " " Mason County  
 He was a native of Hanover, Germany.

647

SPECHT PETER Settled in Bachelors Grove about 1858  
 His wife was ANNA MARIA WEILAND. His children are:  
 Andrew Specht married Dora Ender of Shelbyville, Indiana  
 August " " Frances Page (John)  
 John Henry " moved to Wilmette, Ills.  
 He was a farmer also a shoemaker. Was a native of Riegelstorf,  
 Germany.

SPINK WILLIAM (Irish) Thornton about 1850.  
 Lived near Homewood, later moved about five miles west  
 on Burr Oak. He was married but had no children of his own.  
 He had a step son  
 Charles M. Hunt  
 At one time he had been a sailor.

SPROAT JOHN (English) Oak Lawn early '50s.  
 Born 1821 Died 1900  
 His wife's name was ELIZABETH Born 1825 Died 1903  
 His children are:  
 Helen Sproat married James Marr  
 Mollie " " James Grandall (John)  
 Thomas " " Ruby Clarrice Grandall (John)  
 John " " Minnie Bishop (Ed.P.)

SPRUCK J. In this vicinity in 1855.  
 No further information.

SPEARS JOHN Settled in Palos early '40s.  
 He had five children, among them  
 Samuel, William, Richard Spears and  
 Rose Spears married William Wilburn.

648

SPINDLER FRITZ (German) Blue Island in '50s.  
 He had no occupation. Was a hunter, etc. and was  
 killed in St. Louis while entering a house.

SPOEHRING HENRY Rich in 1853.

His children are: John Spoehring  
 Rebecca "  
 Mary "  
 Dora "  
 Margaret "

None of the children married while here. Moved to  
 Minnesota in '60s.

He was a native of Hanover, Germany.

SPOOR STEPHAN Near Homewood in 1836  
 (Possibly before)  
 Died 1868 Age 64 years.

His children are:

Helen Calista Spoor married Deloss Layman  
 Phoebe " " Arthur Sweet

SPAULDING SEELEY Settled in Palos in 1834.

His children are:

George Spaulding moved to Michigan  
 Seeley " " Kansas  
 A daughter " married Solomon Kelsey

649

SQUIRE HIRAM Came to Blue Island in 1845.

In 1852 he had charge of the Poor House in Chicago - in  
 1853 of the Light House in South Chicago.

He was born in Charlotte, Vermont, June 25th, 1801, and  
 died in Blue Island May 15th, 1885.

Was a son of Heber and Isabella Squire.

His wife was HULDA FOX - she was a native of Westfield, N.Y.  
 and died in Blue Island September 20th, 1852.

His sister Zerula Squire, who married Benajah Rexford, was  
 the mother of six of the Rexfords who settled in Blue Island.

He was generally known as "Uncle Hiram". When he came here  
 he lived in and around here and in Chicago until about 1853  
 when he erected a house on Canal Street and lived there  
 until his death. He had no children. An adopted daughter

Lizzie Squire married Claus C. Claussen (Thies).

A nephew, Lester Dennis Klump, was also raised by Squire.

ST. CLAIR ALANSON Section 9 Orland in 1848.

Came here from Maine. He was an ordained minister, also  
 the first town clerk of Orland. He had no children.  
 an adopted daughter Mary Eliza St. Clair did not marry while  
 here. Moved away in the '50s.

ST. CLAIR ---- Orland in 1848.

No further information.

STEINMETZ GEORGE Blue Island about 1854.

He lived east of Western Avenue about 137th St. Married;  
 children all young when he moved away in '60s. He was a  
 native of Bavaria, Germany.

650

STEHL HENRY

Settled in Coopers Grove in 1845.

Born 1803. Died 1877.

Wife's name MARIA --- Born 1812 Died 1871.

He had two children. His son, Edward Stehl married  
Christine Scheer.

And a daughter ----.

Find name also spelled "Stael"

He was a native of Kur Hessen, Germany.

STEHL EDWARD

In Coopers Grove in 1845.

His wife was CHRISTINE SCHER. His children are:

Catherine Stehl	Mary Stehl
Louis "	Fred "
Lina "	William "
George "	Charles "
Rosina "	Lizzie "

STAHL MICHAEL

Rich in 1858.

No further information.

STAR ELIJAH

Settled in Palos in 1834.

No further information.

STARK ADAM

Bloom in '40s.

He married a widow MERCK.

He had three step children: Michael was one of them.

The children were generally known as "Merrick".

STARK JOSEPH

In Rich in 1853.

No further information.

651

STARK FREDERICK

Came to Blue Island in 1854.

Born May 1st, 1825

Died September 1st, 1913.

His wife was MARIA BOGER Born July 30, 1830 Died May 12, 1910  
She was a sister of William, George and John Boger.

Children are:

George Stark	went to California
John "	married Emma Klein (Christian)
Mary "	Fred Ellerman
Lizzie "	Charles Wenzloff
Flora "	George Grueb
Augusta "	Michael Rau

He was a tailor and lived on Canal near Gregory St. Was a  
native of Brandenburg, Germany

STARK JOHN

Came to Blue Island 1860.

His wife was ---PETERS. His children are:

Carl Stark married Rieke Staade (Carl)  
Rieke " " Louis Bock (John)Lived about two miles southwest. A native of Boseritz,  
Mecklenburg, Germany.

STAARDE CARL

Came to Blue Island in 1857.

His wife was MARIA GEIST. His children are:

William Staade	married Rieke Woërig
Rieke "	Carl Stark (John) 1st husband
	Fred Punt 2nd "

Lived first near Stone Quarry, then near Lanes Island.

He was a native of Boseritz, Mecklenburg, Germany.

STAARDE FREDERICK

In this vicinity in 1859.

No further information.

652  
STAFFEL JOHN Came to Blue Island June 12th, 1856.

His wife was HENRIETTA KLEINEBECKER of St. Louis.  
She died February 14th, 1912.

He was a wagonmaker and first worked for William Sorgenfrei and then for Fred Volkman. In the sixties he started a shop of his own which he ran for a number of years.

Lived first on Western Avenue south of Broadway and then on the southeast corner Western Avenue and Canal.

His children are:

William G. Staffel	married	Frederike Krueger (Ludwig)
John August	"	Bertha Kaack (Henry)
Charles	"	----- Langeld
Emil Jacob	"	Gertrude -----
Albert	"	Bertha Henke (John)
Louise Edwine	"	Fritz Pippert
Paul	"	Emma ---
Herman Wm.	"	single 1911
Anna Catherine	"	"

He was a native of Bugenau, Kreis Biedenkopf, Hesse Darmstadt, Germany, and his wife of Westphalia, Germany.

STANGE HENRY (German) Came to Blue Island about 1849.

His wife was --- KROENLEIN (Andreas)

He had a tavern, for a while, on the east side of Western Avenue between Broadway and Canal. Moved away in early '50s, to Dunleith.

STAMMLER R. ) Brothers  
OTTO ) Came to Blue Island 1854.

Clerked for F. Schapper and later had a small whisky distillery near the north end of Stony Creek Bridge, on the east side of Western Avenue.

653  
STAVE CHARLES

Lived in Thornton in '50s.

His wife was REGINA ABSTEIN (Beter) Children are:

Charles H. Stave	married	Anna Dreyer
Helen	"	"
Sophia	"	Tucker Hardy
		single 1911

STAYLEY ----

Section 32, Orland in late '50s.

He was a formen on the Allerton Farm. Unable to obtain further information.  
A number of Stayleys live across the line in Will County.

STEINBEIL CARL

In this vicinity in 1855.

No further information.

STEFFES JOACHIM

In this vicinity in 1853.

No further information.

STEFFES JOHN FREDERICK

Came to Blue Island about 1850.

Born May 8th, 1819 Died November 2, 1908.

His wife was CATHERINE REINHOLT Born May 30, 1830  
Died Oct 12, 1904

His children are:

John Steffes	married	Sophia Stange of Chicago
Mary	"	August Simmerling
Anton	"	-----
Bernhard	"Ben"	Sophia Lechner (Joseph)
Fanny	"	Andrew Flickinger
Katie	"	J.P. Powers
Susan	"	Henry Luedke
Frederick	"	Friede Thoms
Annie	"	Herman Verhoeven (John)

He was a wagon maker and for years had a wagon shop on Western Ave. near Market. At one time they lived on the farm east of the present Harvey. Native of Rhein prussen.

654

STEGE PETER In Rich in 1863.

His children are:

Henry Stege married Margaret Zum Mahlen (Philip)  
Kurt " " Christine Dehning

STEGE CARSTEN In Rich in 1863.

His children are:

Kurt Stege married ---- Babzin  
William " served in Civil War.  
Henry " married ---- Krumwiede  
Lena " " John Feigel  
Mary " " John Mueller of Minnesota  
John " " Emma Harms (Fred)  
Philip " " --- Bechstein  
Fritz " moved to Minnesota  
Herman " ----

STELDER HENRY Settled in Coopers Grove in 1847.

Died May 10th, 1890

His wife was DOROTHEA MAGNUS (Ehlers) His children are:

Elizabeth Stellder married Emil Bohl (Jacob)  
Sophia " " John Koehler (Henry)  
Henry " " Jette Benseman (Henry)  
Fred " " Doris Rathe (Garsten)  
William " " Sophia Rathe (Henry)

He was a native of Hanover, Germany.

STELDER FRED Settled in Coopers Grove in 1847.

His children are:

Henry Stellder married Mina Halberg  
Elise " " Rudolf Schuessler  
Maria " " George Koehler (Henry)  
Doris " " Henry Haase (Adolf)  
William " single  
Sophia " "

He was a native of Hanover, Germany.

656

STELDER MARGARET

Coopers Grove in 1847.

Born 1795 Died 1856

The Mother (?) of Fred and Henry Stellder.

STEINBACH CARL

Thornton in '50s.  
near Oak Glen.

Born 1810 Died 1892.

Wife's name CAROLINE --- Born 1811 Died 1892.

Children are: Anton Steinbach married Ida Zust  
Bertha " Single  
Mary " --- Wintenberg  
Louis killed in Civil War  
Carl in Sioux City, Iowa Dina married Henry  
He was a native of Saxony, Germany. Titzman

STEINBACH FREDERICK

Blue Island early '50s.

Born 1804 Died 1868.

Wife's name CATHERINE D. --- Born 1800. Children are:  
Died 1855

Mary Steinbach married William Boening  
William " " Elizabeth Krueger (George)  
Carl " " Amalia Kellner (John W)  
Frederike " " Ferdinand Fanghaenel - 1st husband  
John Landgraabe - 2nd "

Theodor " moved to Denver  
Henry " " " Chicago

Steinbach and his wife are both buried in the old Blue Island Cemetery.

Lived on Broadway near Grand Trunk Railway. His wife was a sister of Mrs. Anna Soyfarth.

STEINBRECHER ----

In Blue Island in 1854.

Was a harness maker. Lived on the east side of Western Ave. between Grove and Vermont St. (See photo page 1006)  
(Continued)



657

STEINBRECHER --- (Continued)

He lost both legs in accident at Rock Island Depot in Blue Island.

Had a daughter Lizzie Steinbrecher. May have had more children. Moved to Chicago about 1856.

STEFFAN CHRISTIAN In Blue Island 1853.

His wife was MARTHA K. HAECKER. His children are:

Emil Steffan married Elise Sauerteig  
John " -----  
another son -----

He was a butcher and lived on Western Ave. - about #3.

STEPHAN FRED Came here in 1855.

His wife was HARRIET WADHAMS (David). His children

are Daniel Stephan  
Peter "  
John "  
Addie "  
David "  
Mary "

Three children died.

He moved to Washington Heights. He was a native of Landau, Rhein Pfalz, Germany.

STEVENS H.L. In this vicinity in 1859.

Received the Leviston, Mass. Journal at Post office in 1859.

STEMPLE JOHN Rich in 1850.

No further information.

658

STECH JOHN

Glenwood, Thornton in '50s.

His children are: John Stech Albert Stech  
Frank " Thomas "  
Walter " Mary "  
Anna " (?)

He was a tanner and a native of Bohemia.

STEBER H.

Rich in '50s.

His children are:

Adam Steuber, Louis Steuber and a daughter.

STEINER AUGUST

Settled in Homewood about 1852.

His wife was ELIZA KNAPWURST Died 1886. Children are:

August Steiner single  
Carl " married Mary Kuhlenshoelter  
Henry " Ida Lauth  
Wilhelmina " Henry Rathge  
Elise " William Boengar

He was a blacksmith and machinist. A native of Hesse Schaumberg, Germany.

STEENBERGER JOHN

Settled near Riverdale in 1855.

Wife's name MARIA ---- His children are:

Ari Steenberger married Tunje Bartman  
John " Annie Braschler  
Peter " Elizabeth A. Dolton (Geo)  
Nellie " John Lageste  
Sebastian " Sarah Vogel

He was a native of Holland and lived near the Periam farm near Riverdale. With him came Ari Van der Linden and Adrian Van Villigen.

659  
STIFTE ---

In Blue Island 1856.

He was a native of Berlin, Germany and was the prime promoter of the first German Theatre here, of which he was stage manager and director. Here only a few years.

STOEKIG CARL

In Rich in 1848.

Children are:

Therese Stoekig married ---- Kalmer  
August " " in Chicago

He was a native of Saxony, Germany.

STORZ

JOHN G. Came here in 1857.  
Born September 11, 1818 Died October 2, 1909.

His wife was MARTHA FREDERIKE BURKHARDT. Born Nov. 15, 1826  
Died Feb. 7, 1914

His children are:

Emma Storz married William Rust (Christoph)  
Augusta " " August Doro  
Minnie " " Fritz Gwaskopf  
Lina " " Ch. Rothenberger  
Louis " " Louisa Rothenberger  
Ferdinand " Christine Habenichts (Chr)  
Fred " " in Indiana  
George " " " "

Lived about five miles west on the Town Line Road. A native of Langensalze, Saxony, Germany.  
(Find name also spelled "Stortz" ).

STOLTE HENRY

Settled in Coopers Grove '50s.

He had one child:

William H. Stolte, a druggist in the present Chicago Heights.

A native of Hanover, Germany.

660  
STOEHR CHRISTOPH

Settled in Coopers Grove in 1846.

His children are:

Anna Martha Stoehr married William Kott  
Eva Elizabeth " " Ernst Kott  
Susanna " " Herman Reiffert  
Mathilda " " Henry Kusch (Christian)  
William " " Mary Kuech "

He was a native of Muehlhausen near Erfurt, Saxony, Germany.

STOECKMAN FREDERICK

Settled in Coopers Grove in 1848.

Wife's name DOROTHEA ---- His children are:

Frederick Stoekman moved to Iowa  
Rosina " " "  
William " married Anna Sennholz  
Herman " " Mina Bolt (Henry)  
Henry " " Mina Rathe (Henry)  
Louise " " Henry Meyer (Henry)  
Mina " " Emil Meyer "

Find name also spelled "Steckman". He was a native of Hanover.

STORY ----

Blue Island in late '40s.

He was a carpenter and lived on Grove Street.)

STORER JOHN D.

Lanes Island in late '50s.

He was a second cousin to Rhoda Wingate. Moved to Ohio where he married in 1864 and later lived in Springfield, Illinois.

STOECKELMAN JOHN

Bloom in late '40s.

He had a store in Strasburg. Moved away in '50s.

STUTTMAN H.

In this vicinity 1853.

No further information.

661  
STUENKEL CARL

Rich about 1849.

His wife was DORA SEEMAN. His children are:

Henry Stuenkel	married	Emma Kluender
Ernst	"	-----Becker
Fritz	"	-----Becker
George	"	-----Becker
Gustave	"	-----Krappe
Ida	"	Henry Stuenkel (Fred)
Alwine	"	George Seeman
Louis	"	-----

He was a native of Hanover, Germany.

STUENKEL FRITZ

Rich about 1850.

His children are:

Fritz Stuenkel married Frieda Burfeindt  
Henry " " Ida Stuenkel (Carl)

He was a native of Hanover, Germany.

STRELOW RUDOLF

Lived on Sand Ridge in 1854.

Moved away.

STRAUSE HENRY

In this vicinity in 1853.

No further information.

STRUSS FREDERICK

Rich in 1854.

No further information.

STREIT JOHN

Lanes Island in '50s.

His wife was KUNIGUNDE RECH (Adam)

She died April 1888.

Moved away.

662  
STRICKERT CARL

Near Tinley Park in 1857.

His wife was KATIE SCHARDT. Children are:

William Strickert	Amelia Strickert
Katy	Lilly
Mattha	"

He served in the Civil War. In the '60s moved to Blue Island.

STONE -----

Rich in late '40s.

His children are: Elizabeth Stone  
Rachel " "  
John " "

Moved to Frankfort, Will County.

STURDEVANT JOHN

Lanes Island in 1836.

His children are:

Julia Sturdevant married Charles B. Lane (DeWitt)  
Emily " " Herman Hoffman  
Richard " moved to Minnesota  
Victoria " " " "  
Charles " " " " (Served during Civil War)  
Decatur " " " "

STUBNATZKI REV. WOLFGANG

Rich in 1849.

Some of his children are: Eliza Stubnatzki  
Ernst " "  
Tina " "

He was a brother-in-law of the Reverend George Kuegele.  
Was a Lutheran minister and held the first Lutheran services in Blue Island in the home of Peter Engelland on the south side. He moved to Milwaukee Wisconsin.

663

STUMPF CHRISTOPH GOTTFRIED Came to Blue Island about 1852.

Born 1807 Died 1876.

His children are: Henrietta Stumpf  
Fritz "  
Herman "

None married while here.

He lived on the west side of Western Avenue near Collins St. He was a tobacconist, manufactured tobacco, snuff and cigars. Also did a little farming, played in the brass band at dances, picnics, etc.

SULLIVAN MRS. Came to Palos about 1850.

She was a widow. Her children are:

Daniel Sullivan married Ruth Burville (sister of Mrs. Hiram Gilson)

John " " Kate -----  
Ann " " William B. Grandall (David)

SULLIVAN JOHN L. (Irish) Settled in Palos 1857.

His children are: Daniel Sullivan  
John "  
Michael "  
James "  
Annie "  
Mary "

None married while living here.

SULLIVAN JERRY (Irish) Settled in Palos 1848.

His children are: Mary Sullivan  
Lillie "  
Josephine "  
John "  
Edward "

664

SULLIVAN JOHN Settled in Palos about 1848.

He was a brother of Jerry Sullivan. Was a bachelor. 1840 according to Vol. I

SULZER CHR. In this vicinity in 1858.

No further information.

SWAN ALFRED Settled near Tinley Park 1842.

His children are: Louis Swan married in Chicago  
Maria " " Peter T. Casey

He and his mother came to the present Tinley Park in 1842.

He is said to have erected the first house there. At one time lived in Bachelors Grove and about 1856 came to Blue Island and lived on the Western Side of Western Avenue north of Burr Oak. He died in the Civil War.

His wife was FANNY CHURCH.

SWAN OLIVIA Settled in Tinley Park 1842.

She was the widow of Lyman Swan. Her children are:

Alfred Swan married Frances Church  
Lorensie " " Frank Greenman  
Samantha " " Warron Ballou  
Giles " " Caroline Baldus  
Olivia " " Franklin Burt  
Lyman " -----

She was a native of New York. Her husband was drowned in Black River, Michigan.

SWANSON OLE Thornton in '50s.

A native of Sweden. Had a son,

Ole Olson.

665

SWART ADRIAN Settled in Roseland in '50s.  
He had one child:  
William Swart married Mary Van der Bilt (John)  
He was a native of Holland.

SWART HENRY Settled in Roseland in '50s.  
He was a native of Holland. Had only one child. Died  
while young.

SWART JOHN Settled in Roseland in '50s.  
A native of Holland. Never married.

SWART WILLIAM Settled in Roseland in '50s.  
His children are:  
Peter Swart married Mary DeYoung (John)  
John " " Katie Kazekamp  
Henry " " ---- Van Meeter  
He was a native of Holland.

SWEETS GIEL Thornton Road south of South Holland 1855.  
His children are: Aartje Sweets married John Braschler  
Hannah " " Tunis DeVries  
Tunis " "  
Barend " "  
Marinus " "  
He was a native of Holland. Moved to near Lansing, Ills.

666

SWEETS WOUTER Came to South Holland about 1855.

His wife was DIENTJE VAN DRUNEN (Sebastian)

His children are:

John Sweets married Geertje Bode  
Wouter " " Neeltje Anker  
Tunis " " Neeltje Ravenstein  
Aartje " " John Braschler  
Vyverke " " Peter Kickert  
Tuna " " Henry Van Heest

He was a native of Holland.

SWEETS HENRY Came to South Holland about 1855.

His children are:

Aartje Sweets married Cornelius Van Duin  
Jannecke " " Sebastian Van Drunen (Cornelius)  
Paternella " " Cornelius Brassler  
Mina " " Herman Meeter  
William " " Alice De Reuter (John)  
Harry " " Kate Wagnem

He was a native of Holland.

(Members of family gave me "Sweets" as correct. Others say  
"Swets" is correct. Name on monument in cemetery spelled  
"Swets" )

SWEET HENRY H. Settled in Bloom near Thornton about 1838.

He came from Ohio. His children are: With his first wife:

Caleb L. Sweet married Betsey M. Morse (Silas)  
Arter G. " " Phoebe Spoor  
Samuel G. " died while young  
Alphius E. " married Isabel (Lyon) Hewes - widow of Hyland  
Elliot " died while young. Hewes.  
With his second wife - Lydia Bates.  
William B. " died as a child  
Ebenezer " married Sarah Crandall (David)  
Henry H. " Dell Chapin  
Charles " died in youth  
Isaiah " died in civil war.

667

SWEET CALEB L. About 1840.  
 (Son of Henry H. Sweet) His wife was BETSEY M. MORSE (Silas)  
 His children are:  
 Merrill E. Sweet married Louisa M. Dowling (Clark R.)  
 Henry H. " " Nellie E. Gates (James H.)  
 Hannah Sarilla" died single.  
 Came to the vicinity of Blue Island in 1840. Lived in  
 and around Blue Island and finally settled near Glenwood.  
 Caleb L. Sweet and James Barton were early schoolmasters  
 in Thornton.

SWEET ARTER G. Bloom in '40s.  
 (Son of Henry H. Sweet) His wife was PHOEBE SPOOR.  
 His children are:  
 Joseph Sweet married Mary (Classen?)  
 Nellie " " ---- Streeter

SWEET EBENEZER Bloom and Thornton in late '40s.  
 Son of Harry H. Sweet, Sr.  
 His wife was SARAH GRANDALL (David) His children are:  
 Frank Sweet married Etta Filing. (Charles, Minnie and  
 Harry Sweet died in childhood)  
 Sweet's widow married Asa Farnum.

SWEET ISAIAH Bloom near Thornton in '50s.  
 He was a son of Henry H. Sweet, Sr.  
 Died in civil war. He was not married.

668

SWEET ALPHIUS Bloom near Thornton in '50s.  
 (Generally known as "Jack" Sweet) Son of Henry H. Sweet, Sr.  
 His wife was ISABEL (LYON) HEWES, widow of Hyland Hewes (BenF.)  
 His children are:  
 Burton E. Sweet married Lola Riseley  
 Eva A " " H.C. Jungblut  
 Moved to Iowa.

SWEET HENRY H. Bloom near Thornton in '50s.  
 Son of Henry H. Sweet, Sr.  
 His wife was DELL CHAPIN. His children are:  
 Ethel Sweet married Guy Bernard  
 Earl E " " in Kansas  
 Eugene " -----  
 Mary " --- Nixon  
 He served 4 years and 4 months in the Civil War. Lastly  
 in 9th Illinois and in Hancock's Veteran Corps.

669

670

TAYLOR JAMES HENRY

Orland 1834.

He was a native of England and the first settler in the  
"English Settlement". Lived on Section 15. Had a large  
family. Moved to California in 1849. (Continued on  
page 928.)

TAYLOR ELI.

Rich before 1850.

He was a native of Tennessee.

Chicago Democrat June 21st, 1850.

Was supervisor of town in 1850.

TALBOT H. (English)

Orland late '50s.

His children are:

Edward Talbot	died 1862	Age 20
Carrie "	married	Thomas Humphry, Jr. (Thomas)
Christopher	"	Rose Bell
Dorcas	"	DeWitt Allen
Thomas	"	-----
James	"	-----

TABER ARIEL THORNTON

In Thornton late '30s

Born 1793 Died 1840. Buried in old Thornton Cemetery.

A Rebecca Taber married Sanford Case.  
(This may have been Peleg Taber's daughter)

TABER PELEG

Lived in Thornton '40s.

He died 1855. His wife REBECCA --- died 1857.

TABER JOHN B.

Lived in Thornton in early '40s.

One of his children died in 1844 and the other in 1847.

Buried in old Thornton Cemetery.

671

TATGE WILLIAM

Rich in '50s.

Born 1823 Died 1854.

His children are:

William Tatge	)	This Tatge seems to have lived in Cook County but am not positive. Most of the Tatges in late '40s lived in Will County.
Henry "	)	
and two daughters	)	

TEGTMEIER HENRY

On Section 11 Rich in '50s.

All gone. No further information.

TEGTMEIER HENRY

In Blue Island in 1853.

Lived on the south side. Was a day laborer. Had a number of children. Moved away in '60s.  
At one time lived south of Lansing in Bloom.

TEGTMEIER FREDERICK

Born 1801 Died 1877 Buried in Thornton Cemetery.

The above Henry Tegtmeier may have been his son.

TEN HAAKEN C.

Lived in South Holland in 1857.

His wife was a Widow OLING. He had no children of his own. His step-children are:

John Oling married Mary DeKoker
Peter " " Marje Ver Hoef
Alice " " Nicholas Van der Aa (Ari)

He was a native of Holland, a farmer and a maker of wooden shoes. He moved to Three Oaks, Michigan.

TERRY M.D.

Blue Island in 1860.

He was a hand car boss on the Rock Island Railroad.

672

TERRY FRED

In this vicinity in 1857.

No further information.

TEWES HENRY

Blue Island in Late '50s.

His wife was MINA RODEMEYER (Louis)

He came from Louisville with Henry Wibben and was a foreman in his brick yard. He lived near the brick yard.  
In the '60s he moved to Chicago and engaged in the ice business.

TEGGE WILLIAM

In this vicinity in 1858.

No further information.

TEHLE PAUL

Lived near Coopers Grove 1855.

(This may be Paul Thiele) No further information.

TETROW MARTIN

In Coopers Grove in 1858.

Lived about 6 miles southwest near the Stoehr farm. No further information.

TEUFEL ----

Blue Island in late '50s.

He was a cooper and worked in the breweries.

TEUFERT JOHN

Came here in 1856.

His children are: Dorothea Teufert married Wm. Witt (Wm)			
A step-daughter	Maria Schulz	"	John Fatke
a step-son	John	"	Johanna Brueggeman 1st
			----- Blumenthal End

He was a native of Perlberg, Prussia, Germany. Lived on the Calumet River this side of the present Harvey.



673

THIELE PAUL In Rich 1856  
 Moved away early. (May be Tehle)

THIES HENRY Rich or Coopers Grove 1846.  
 Born 1812 Died 1854.  
 His children are: Emma Thies  
 Louis "  
 Sophia "  
 Henry "  
 They lived in Coopers Grove for a while. He was a  
 native of Hanover.

THIES FREDERICK Settled in Coopers Grove 1846.  
 Born 1803 Died 1873  
 Wife's name SOPHIA --- His children are:  
 George Thies married Mary Bartels (George)  
 Mary " " Henry Tuckhorn (Fred)  
 Sophia " " Frederick Boehm (Christoph)  
 He was a native of Hanover.

THIELE WILLIAM In Rich 1855.  
 Moved away early.

THOMS PETER Blue Island 1856.  
 He was a day laborer.

THOMPSON JOHN Blue Island 1853.  
 He was a tailor and not here very long.

674

THOMPSON ---REV. Near Homewood in '40s.  
 A Baptist minister. His children are:  
 James Thompson Edward Thompson  
 William " Charles "  
 Seymour Dwight (In St. Louis) Charlotte "  
 In the 50s Thompson moved to Iowa and there he and  
 his son Charles died in a prairie fire.

THURNGAU WILLIAM In this vicinity in 1855.  
 No further information.

THEMER JOACHIM Came to Sand Ridge about 1853.  
 Wife's name MARIA --- His children are:  
 Dora Themer Joachim Themer  
 John " William "  
 Maria "  
 He was a native of Prussia. Moved to Crete, Illinois.

THURBER F.H. In this vicinity in 1860.  
 Received the Conneautsville, Pa. Courier at Post Office.  
 No further information.

TIMME CHRISTIAN Late '50s.  
 His wife died August 1883. His children are:  
 Dorothea Timme married Charles Schwartz (Carl)  
 Catherine " -----  
 He lived near the Calumet River south of Blue Island.

675

TIPPENREITER, D. PETER

Blue Island in 1860.

Had a whisky rectifying establishment on Western Avenue near Market St. Here but a few years.

TITSCHNER FREDERICK

Sand Ridge in 1853.

His wife was MARIA HARTER (John A.) Children:

Myron Titschner married in St. Louis, Mo.

Charles " died  
Sarah " went west

He was a native of Saxony, Germany. Was a stone mason and horse trader. At one time lived near Thornton. Died in Dolton.

TINLEY SAMUEL

Came to New Bremen about 1848.

Died August 1882.

His children are:

Charles Tinley married Betsey Kiddle  
Samuel " " Susan Kiddle  
Edward " " Dorcas Kiddle

He was an Englishman. Railroad station agent for the Rock Island Railroad at New Bremen for years.

TIEN HARM

Settled in Roseland in 1853.

He was a native of Holland. His children are:

Henry Tien	Gerrit Tien
Herman "	Henrike "
Hannah "	Mary " married John
	Meter of Lansing, Michian.

TINKHAM FREEBORN.

Blue Island in 1848.

Lived in house that he built on north side of Grove St. between Greenwood Ave. and Henry St. in middle of block about 50 feet from street. Still standing in 1915. He had several sons - one also named Freeborn Tinkham. Moved away about 1854. (See photo page 952)

676

TERRISON HALSTEN

Settled in Thornton in 1845.

Died on Farm September 30, 1879.

Wife's name GERTRUDE --- Died 1847. Their children are:

Cecelia Terrison married Andrew J. Meyers  
Martha Gertrude " " Andrew J. Hewes  
Sophia Ida " " Seymour A. Young (Florus B.) She died November 6th, 1884.

He had one child by his second wife - (died in infancy)

He had one child by his third wife (who prior to marriage was BERTHA ARNESEN)

The child of the third wife married H.H. Wicks. She died in Lisbon, Kendall County, Illinois, 1900.

Terrison and his first wife were native of Bergen, Norway.

THATCHER

MRS. MINERVA (FINN)

Homewood in 1854.

Widow of Orrin Thatcher. Her children are:

Mary Thatcher married Oscar F. Rudd

Delia " " ----- Baldwin - 1st husband  
Charles Flanagan - 2nd husband

(Mrs. Minerva (Finn) Thatcher, a widow, married Dr. Benjamin Baker of Thornton)

TOBEY

WALES

Settled about 5 miles west in Worth 1852.

He was a son of Jesse and Statira (DeKalb) Tobey.

His first wife was ELIZABETH VAN HORN (A.C.) Died 1870.  
His children are:

John Dillon Tobey married Clara M. Burt of Westport, N.Y.  
Emma " " F.H. Hepperley of Norfolk, Neb.  
Marion " " John Elliot of Winside, Neb.

Tobey was married twice. He came from New York.

TOEFFER

(See page 503)

677

TOBEY PLINY

Here in '50s.

Lived about five miles west.

His wife was ----VAN HORN (A.C.) Moved to Piper City,  
Illinois.

He was a brother of Wales Tobey.

TON - JOHN

Near present Riverdale 1849.

His wife was AGGIE VAN der SYDE (Leandert) Children are:

John Ton	married	Annie Miuveland
Leonhard	"	Lizzie Vernand
Peternelle	"	R.A. Vandenburg
Lyntje	"	Thomas Bagshaw
Katy	"	Clarence Markley
George	"	Jeanette Balmer
Nellie	"	Fred W. Jansen
Richard	"	Nellie Otto
Cornelius	"	Johanne Van der Bilt

He was a native of Holland. They lived on the banks of  
the Calumet River near Periams, later in High Prairie.

TRAPP GEORGE

Came here about 1850.

Lived about 2 miles east near 137th St. and Halsted Sts.

His children are:

Christian Trapp	moved to	Kansas City
Henry	"	died
Daniel	"	married ----
Lena	"	Christian Fink
Margaret	"	Frank Emanuel Goldschmidt

(Johann and Friederich Klein married sisters of Trapp)

TRAPP MICHAEL

Bloom near Strasburg in 1853.

Some of his children are: Michael and Ellen Trapp.

He moved to Effingham, Ills. during the Civil War. He  
was a native of Alsace.

678

TREFFLICH JOHN

In this vicinity in 1858.

No further information.

TRUESDALE DR.

Blue Island in late '40s.

He was the first resident physician here. Lived on  
west side of Western Ave. top of hill in house later  
occupied by Dr. Volk. Moved away in early '50s.

TROFER

JOHN

Seton 7, Orland in '50s.

Born 1817 Died 1891.

His wife's name was ELIZABETH ----. Children are:

John Trofer	married	---- Catlin
Keziah	"	-----Drew

He was a native of England.

TROWDEN

J.

In Orland 1850.

He had several children, but none married while here.  
Moved away.

TURLEY

GEORGE

Blue Island about 1852.

He was a negro fiddler. He, with his fiddle, and  
Joe Netteau, a Frenchman, with his accordion, played  
at dances that were given nearly every Thursday evening  
while the Rock Island was being constructed through  
here. Later he worked for Francis V. Minard for years.  
He died and was buried at Bachelors Grove.

TUHORY

JAMES D.

In Palos in 1851.

He was a Justice of the Peace. No further information.

679

TURNER ASA Settled in Bachelors Grove 1844.

His wife was LUCINDA ABBEY, sister of David Abbey.

His children are:

Rosanna Turney	married	John Newman (George)
Annie	"	Thomas Moss
Daniel W	"	Martha Grandall (Heman)
Hulda	"	John Fulton (John St.)
Mary	"	George Bentley
David	"	died
Emma	"	"
Julia M	"	"
George	"	"

George Windover, an adopted son, Died 1861 Age 29 years.  
or  
(Robert?)

TURNER LAFAYETTE About 3 miles northwest early '50s.

He was a son of John B. Turner of Chicago. Lived on the farm better known as the "Turner" Farm and later as the "Brayton" farm.

TUTTLE ED. Near Homewood in '50s.

He had twin sons: Lucius Tuttle married Carrie Smith  
Julius " -----

He was from New York.

TUCKHORN FREDERICK Lived in Coopers Grove in 1850.

His children are:

Henry Tuckhorn	married	Mary Thies (Fred)
Wilhelmine	"	Fred Sickman (John)
Doris	"	Henry Wellman

Six children died - Fred, Mary, John, Herman, Sophia and Sophia II.

He was a native of Hanover, Germany.

680

TRUER CYRUS Palos in 1849.

He was elected a school trustee in that year - 1850..  
No further information. Married and had a son.  
Moved away.

TRUER ALONZO Palos in '50s.

Served in 39th Ills. Regiment.

TYSSE DIRK Came to Roseland about 1857

Name sometimes spelled "Tyson"

His children are:

Eitje Tysse	married	Peter De Reuter (Ari)
Peter	"	Aggie Van Mijnen
Jan	"	Johanne Van Welde
Cornelius	"	Ida Steenstra
Michael	"	single

May have had more children. He was a native of Holland.

TREAT SAMUEL J. In Palos in '50s

Served in 100th Illinois Regiment. Married; related to

Malinchton Powell. Moved away.

681

TURNER ASA Settled in Bachelors Grove 1844.

His wife was LUCINDA ABBEY, sister of David Abbey.

His children are:

Rosanna Turney	married	John Newman (George)
Annie	"	Thomas Moss
Daniel W	"	Martha Crandall (Heman)
Eulda	"	John Fulton (John St.)
Mary	"	George Bentley
David	"	died
Emma	"	"
Julia M	"	"
George	"	"

George Windover, an adopted son, Died 1861 Age 29 years.  
or  
(Robert?)

TURNER LAFAYETTE About 3 miles northwest early '50s.

He was a son of John B. Turner of Chicago. Lived on the farm better known as the "Turner" Farm and later as the "Brayton" farm.

TUTTLE ED. Near Homewood in '50s.

He had twin sons: Lucius Tuttle married Carrie Smith  
Julius " -----

He was from New York.

TUCKHORN FREDERICK Lived in Coopers Grove in 1850.

His children are:

Henry Tuckhorn	married	Mary Thies (Fred)
Wilhelmine	"	Fred Sickman (John)
Doris	"	Henry Wellman

Six children died - Fred, Mary, John, Herman, Sophia and Sophia II.

He was a native of Hanover, Germany.

682

TRUER CYRUS Palos in 1849.

He was elected a school trustee in that year - 1850..  
No further information. Married and had a son.  
Moved away.

TRUER ALONZO Palos in '50s.  
Served in 39th Ills. Regiment.

TYSSE DIRK Came to Roseland about 1857

Name sometimes spelled "Tyson"

His children are:

Eitje Tysse	married	Peter De Reuter (Ari)
Peter	"	Aggie Van Mijnen
Jan	"	Johanne Van Welde
Cornelius	"	Ida Steenstra
Michael	"	single

May have had more children. He was a native of Holland.

TREAT SAMUEL J. In Palos in '50s

Served in 100th Illinois Regiment. Married; related to  
Malinchton Powell. Moved away.

683

UHLICH ERNST Came to Blue Island about 1855.

Born Oct. 16, 1830 Died Oct. 24, 1901.

He was a son of Carl and Sophia Uhlisch.

His wife was SOPHIA KRUEGER (Christian, Sr.) Born 1833  
Died June 24, 1902

Children are:

Clara Uhlisch	married	Rudolf Brand
Rudolf	"	Mary Smith
Elenora	"	Arthur W. Stockmar
Sophia	"	Louis G. Koch (Gerhard)
Natalia	"	Paul Kropf
Emily	"	Edward Doepp
Helen	"	John Harker
Ernst	"	single 1915

He first lived on the southeast corner Western Avenue and Vermont - later on Gregory between York and High Sts. He was a native of Saxony.

UHLICH AUGUST S. Blue Island about 1857.

He was a brother of Ernst Uhlisch. Was here for a short time in the fifties - then lived in Chicago and in '70s was here again.

ULRICH --- Blue Island in 1854.

Was a butcher and employed by George Bauer for years.

URBAN CHRISTIAN Blue Island in 1855.

Worked at the Blue Island House and later at the American House.

UHL JOHN In this vicinity 1857.

No further information.

684

VAN BODENGRAVEN WILLIAM

Came to Roseland in 1856  
(South Holland ?)

His children are:

Peter Van Bodengraven	married	Jane Van Drunen (Anton)
Jacob	"	Grace Van Eerden
Catherine	"	---- O'Brien
Clara	"	Edward Howard
Nellie	"	Joe Swinkler

He was a blacksmith and a native of Holland.

VAN DAM CORNELIUS

Settled in Roseland in 1859.

He had nineteen children. Thirteen arrived at adult age.

Cora Van Dam	married	Leonhard DeGraf
Nellie	"	Walter Hochmuth (Peter)
Peter	"	Celia Hesterman
Lucas	"	Minnie Meyer (John)
Mary	"	Jacob Berger
Jennie	"	Bernard Van der Laag
Cornelius	"	Clara Wallie
John	"	Johanna Van Bruggen
Burt	"	Cornelius Arends
Aaron	"	Alice Meyer
Thomas	"	Jennie Kaase
Lena	"	Henry Kaase
Nicholas	"	Alice Van Ripper

He was a native of Holland.

VAN DRUNEN ROKUS

Settled in South Holland 1856.

His wife was ADREJANA SNOEK. He had no children.

He was a brother of Sebastian Van Drunen, Sr. Native of Holland.

685

VAN DRUNEN SEBASTIAN Settled in South Holland 1856.  
 His wife was VYVERKE SNOEK. His children are:  
 Lucas Van Drunen married Tuntje Van Krugte (He did not  
 come to  
 America)  
 Anton " " Stientje Van der Plas  
 Cornelius " " Cornelia Ver Hagen  
 John " " Wilemke Van Krugte  
 Arie " " Aantje Scheurwater (Huisbert)  
 Peter " " Hester DeGraaf  
 Annecke " " Dirk Schaap  
 Adriejens " " Wouter DeGraaf  
 Dientje " " Wouter Sweets  
 He was the first Van Drunen to settle in this vicinity  
 and was the father of the others mentioned, except  
 Rokus Van Drunen who was his brother.  
 He was a native of Holland.

VAN DRUNEN ANTON Settled in South Holland 1856.  
 His wife was STIENTJE VAN DER PLAS. Children are:  
 John Van Drunen married Trintje Van der Aa (Miko)  
 Sebastian " " Johanna Van der Aa (Gerrit)  
 Vyverke " " Engelbert Veld  
 Bastianje " " Gerrit Van Driel  
 Jannigge " " Peter Von Bodengraven  
 Anneke " " Anton Van Drunen (Distant relative)  
 He was a native of Holland.

VAN DRUNEN CORNELIUS Settled in South Holland 1856.  
 His wife was CORNELIA VER HAAGEN. Children are:  
 Sebastian Van Drunen married Jannecke Sweets (Henry)  
 John " " Johanna Van der Aa (Wm)  
 Vyverke " " Abel Dykstra  
 Jannecke " single 1912  
 He was a native of Holland.

686

VAN DRUNEN JOHN South Holland in 1856.  
 His wife was WILLEMKE VAN KRUGTE. Children are:  
 William Van Drunen single  
 Rokus " married Willemintje Anker  
 Sebastian " " Annie Vogel  
 John " " Nellie Lageste  
 Jane " " William Anker (Ari)  
 Vyverke " " Johannes Vinke  
 He was a native of Holland.

VAN DRUNEN ARI South Holland in 1856.  
 His wife was ANTJE SCHEURWATER (Huisbert) Children:  
 Jennie Van Drunen married M. Ver Schoor  
 Vyverke " " Ari Van Driel  
 Lena " " Henry DeBruin  
 Drieka " " John Je Baaij  
 Jane " " Cornelius Kaase  
 He was a native of Holland.

VAN DRUNEN PETER South Holland in 1856.  
 His wife was HESTER DEGRAAF. His children are:  
 Sebastian Van Drunen married Grietje Middel  
 Rokus " " Maartje Van der Aa (Gorrit)  
 Peter " " Drieke Van der Aa  
 Bos " " Kate Van Drunen  
 Betje " " Jacob Lageste  
 Vyverke " " Seba De Boer  
 Anna " " Reindert Van der Bilt  
 John " " Aage Pals  
 He was a native of Holland.

VAN EIL JOHN Settled in South Holland 1848.  
 His children are: Edward Van Eil  
 Mary " married Anton Klompner  
 He was a native of Holland. Moved to Iowa.

687

VAN KLEY ARI

(See Van der Kley Ari )

VAN MAANEN HERMAN

Near South Holland 1856.

His wife was MARY ----, a native of Bohemia.

Lived near 147th St. and the Calumet River. They had no children. He was a native of Holland.

VAN HORN A.C.

Lived about six miles west 1858.

His children are:

Elizabeth Van Horn married Wales Toby	
----- " " Pliny Toby	
Sarah " " James Mitchel	
Margaret " " Mark Vosburg	
Lucy " " ---- Warren	

Moved to Lincoln, Nebraska.

VAN MIJNEN ARI

Settled in Roseland 1853.

His children are:

Ari Van Mijnen married Lizzie Swart	
Martina " " S. Bakkers	
Frederike " " Jacob Munster	
Johanne " " John Ooms (Adam)	

He was a carpenter and a native of Holland.

VAN VELDHIJSEN JACOB

In this vicinity in 1859.

Moved to Iowa. No further information.

688

VAN STEENBERGH WILLIAM OSTRANDER

Settled in Lansing in 1856.

Wife's name REBECCA ---- Children are:

Anton Van Steenberg lived in New York	
Sarah B. " married Nelson Seymour	
Priscilla " " Welcome Bush	
Came 1854 Cornelius L " Leah Osterhaut	Died 1878
Died 1880	Age 51 years
Age 55 yrs.	
Joseph " " Sarah Seymour	
Mary " " Steven Carnwright	

He was a native of New York.

VAN VILLIGEN ADRIAN

Settled near Riverdale 1855.

His children are:

Ari Van Villigen married ---- Bush (John)	
John " " Elizabeth Klaverblatt	
Johanna " " ----	
Nancy " " John C. Riegel (Samuel)	
Abram " " ----	
Julius " " ----	

He was a native of Holland.

VAN VUUREN ROEL

Settled in South Holland 1848.

Born 1793 Died 1859. His children are:

Dirk Van Vuuren married Mary DeYoung (Jacob)	
Lambert " " Aalje De Vries (Jacob)	
Nellie " " Ari Zwynenberg	
Maggie " " Cornelius DeYoung	

He was a native of Holland.

VAN WIEREN ---

Came to South Holland 1858.

Wife's name TRIENTJE ---- He died a few months after his arrival and his wife about a year or so later. The children then moved to Nebraska. Natives of Holland.



689

VAN WYK WILLIAM

Near Homewood about 1859.

He was a farmer. Not married. Moved away. No further information.

VAN ZANDEN JACOB

Settled in South Holland early '50s.

His children are:

Aker Van Zanden married Maartje Vink (Second wife)  
 John " " Jennie Gouwens (William)  
 Maartje " " Henry Velt

Find name also spelled "Van Zanten". He was a native of Holland.

VANDENBERG BART

Near Periams in '50s.

His children are: Hans Vandenberg  
 Leonhard "  
 Hannah "  
 Cornelius "  
 Bertha "

He was a native of Holland. Lived about 3 miles East.

VANDENBERG WILLIAM

Blue Island about 1849.

Died 1852.

His widow married FREDERICK H. BOEBER. Children:

Mina Vandenberg married Joe Vokley  
 Christian " " Katy Kommert  
 William " " Annie Nickel  
 Hannah " " William Pranger - 1st husband  
 William Schmitz - 2nd "

He was a native of Preuss Hilfert Heineberg(?) Germany.  
 Lived on Canal St. near Chicago St. first - later on James St.

(See Fred. Boeber)

690

VANDENBERG W.

Sand Ridge in '50s.

His wife was CAROLINE SAAK.

He was a native of Lippe Detmold, Germany.

VAN DER AA ARI

Settled in South Holland '50s.

His children are:

Michael "(Kiel)" Van der Aa married Trientje Kostelyk (Ari)  
 Nicholas " " Alice Oling  
 Tunis " " Hester DeGraaf (Wouter)  
 Ari " -----

VAN der BILT LUCAS

South Holland in 1857.

He was married four times. Children are:

Harman Van der Bilt married Jennie Pelgram  
 John " " Mina Vorshe (Doubtful spelling)  
 Jacoba " " Gerritt Van der Beek  
 Johannis " " Munkje Ver Hoef (Jan)  
 Lut " " Bertha Vandenberg (Bart)  
 Reindert " " Anna Van Drunen

Came to Chicago in 1847. By trade he was a shingle maker.  
 For a while he had a general store.

VAN der BERG ALBERT

Roseland in middle '50s.

Lived near 111th and State St. Had one child -

Paul Van der Berg married Helena Weitkamp (William)

There was an old fashioned Holland windmill on his farm.

VAN der HEYDEN AMEL

South Holland in 1852.

His wife was NELLIE RAVENSTEIN. He had a number of children, among them was Sebastian and Fred Van der Heyden. Moved to Dakota in about late '70s.  
 He was a native of Holland.

691

VAN der KLEY AART Settled in South Holland 1851.

A native of Holland. His children are:

Jacob Van der Kley moved to Oak Glen, Ills.  
 Adrian " " " Salem, Michigan  
 Florenz " " " Orrin City, Iowa  
 John " " " Oak Glen, Ills.  
 Stephan " " " St. Anne, Ills.  
 Mary " married Anton Schoop (Dirk)

VAN der LINDEN ARI Near Riverdale in 1855.

His wife was GLAASJE RODHAUS (William)

Children are:

Hannah Van der Linden married ----Frame  
 William " " Nellie Breen  
 Lizzie " " Carl Albrecht  
 Katy " lives in Florida  
 Dick " married --- Zwynenberg  
 John " in Minnesota  
 Jacob " "  
 Henry " "  
 Annie " married Peter Ver Duin  
 Maggie " Lane Van der Kooy

He was a native of Holland.

VAN der STAAR MAARTEN Settled near 104th & Vincennes Road  
 in 1853.

His wife was MAARTJE KLUIT (Cornelius) Children:

Garret Van der Staar married Lucy McDowell  
 Martin " " Lillian White of Stockton,  
 Ills.  
 Lizzie " " Peter Jansen  
 Annie " " Nicholas Blom  
 Cornelius " moved to California  
 John " " "  
 Benjamin " single  
 Cora " "  
 Nellie " "  
 Kate " "

692

VAN der SIJDE LEENDERT Settled in Roseland in 1849.

Born 1803 Died 1875.

The name has been Americanized into "Vandersayde"

His wife's name was LIJNTJE --- Born 1804 Died 1878

Children are:

Coris Van der Sijde married Engel DeYoung (Henry 1847)  
 Nellie " " John Prince  
 Lijntje " " Pieter Dalenberg  
 Agge " " John Ton

He was a native of Holland.

VAN der WOLF HENDRICK Settled in South Holland 1855.

His children are:

Thys Van der Wolf married Trientje Paarlensberg  
 Maggie " " Hark DeYoung (Jacob)

A native of Holland.

VER HOEF JAN Settled in Roseland in '50s.

A native of Holland. His children are:

Maakje Ver Hoef married Johannis Van der Bilt  
 Marje " " Peter Oling  
 Johanne " " George DeYoung (Jacob)  
 Jane " " Jacob DeYoung (Peter)

Ver Hoef's widow married Ben. Prince (Peter) and after  
 Prince's death she married Michael Dyke.

VERSHORE RAIMUND Blue Island in 1857.

He was a painter and lived on south side of New St., between  
 Western Ave. and Gregory St.

He married a Widow Fischer.

693

VER HOEVEN JOHN

Settled near North Harvey 1851  
On Calumet River.

His children are:

John Ver Hoeven	single	
William "	married	Anna Schroeder
Franz "	"	Margaret Biegen
Catherine "	"	John Weschendorf
Peternella "	"	Peter Kiefer
August "	"	Mary Ann Donahue
Herman "	"	Annie Steffes
Helena "	"	Mathias Beuchler
Wilhelmina "	"	Jacob Guertzen

He was a native of near Claves, Prussia.

VEIT PETER Bachelors Grove late '50s.  
Single. Served in Civil War. Worked for Asa Turney.

VELD HENRY Settled in South Holland '50s.  
His wife was MAARTJE VAN ZANDEN  
His children are:

Bowker Veld	married	Fred Rietveld (Ari)
Jacob "	"	Nellie Gouwens (Cornelius)

He was a native of Holland.

VELD EVERT Settled in South Holland '50s.

His children are:

Bowker Veld	single	
Nicholas Veld	married	----- Tulstra
Henry "	"	Effie Van der Swaat
A daughter	"	----- Tulstra

He was a native of Holland.

VELD ENGELBERT Settled in South Holland '50s.  
His wife was VYVERKE VAN DRUNEN (Anton) Children:

Anton Veld	married	Mary De Reuter (Ari)
Maggie "	"	Cornelius Van Kley
Steinkje "	"	Charles DeYoung (Tunis)
Bowker "	"	William Hallman
Nicholas "	single	Jennie Veld single
Anna "	"	Hattie "
Della "	"	Evert "

He was a native of Holland.

694

VER MEULEN JOHN

Roseland in 1855.

His children are:

William Ver Meulen	in Michigan
Gertje "	married Gerritt Otto
Mary "	" Johannes Van Vieren
Maartje "	" Gerritt Van der Aa

He was a native of Holland.

VICK CHRISTIAN

Lanes Island in '50s.

He was a step brother to John Buch and Jurgen C. Helbreg.

VINCKE JAN Also spelled "Vinke" South Holland in '50s.

His children are:

Lubbert Vincke	married	Annie Gouwens (Thys)
Johannis "	"	Carrie Vandenberg
Maartje "	"	Aaker Van Zanden (Jacob)
Henrietta "	"	John Gouwens (Thys)

He was a native of Holland.

VON LANKEN FRANZ

Blue Island 1857.

He was a carpenter and worked for Erich Claussen.

VON RENNER WALDEMAR

Blue Island in 1857.

Lived in the Henry Robinson building on Western Ave.  
between Grove and Vermont Sts. He was a German nobleman  
and had a furniture store there for a year or two.  
At one time he lived south of Oak Glen - possibly in town  
of Bloom.

VON BERGE CHRISTIAN

Rich in 1848.

A native of Hanover, Germany. Had no children.

695

VON BERGE FRITZ Came to Coopers Grove in 1848.

Had two sons:

George Von Berge married ---- Blumhoff  
Fritz " " Sophia Eiskamp

He was a native of Hanover, Germany. Later  
moved to near Matteson.

VON BERGE FREDERICK Settled in Tinley Park 1852.

He was a brother of the above Fritz.

His wife was SOPHIA RATHE - sister of Henry  
Rathe.

Children are:

Henry Von Berge	-----
Fritz	" died single
William	" moved to Idaho
Mina	" died single

VON BRIESEN JULIUS Blue Island late '50s.

He was a well educated German. For a while  
he was a teacher in the public school. Later  
he entered the literary field and was on the  
staff of the Belletristisches Journal, a  
German paper published in New York. He was  
married and had children, all young when he  
moved away in early '60s.  
Lived on northwest corner Vermont & Greenwood  
Ave.

VON der HEIDE JOHN In Blue Island about 1855.

Wife's name MAGDALENA ---. He had a son who  
was in the Civil War.

Lived about two miles southwest. Was a native  
of Holstein, Germany.

696

VOLMER DANIEL

Rich in '50s.

He married the widow of George Riel. A daughter

Albertine Volmer -----.

He was a native of the "Pfalz" in Germany.

VOLKMAN FRITZ W.

Blue Island about 1857.

Born July 23rd, 1828 Died January 4th, 1905.

His wife was Born Dec. 26th, 1831 Died Nov. 23rd, 1905

His children are: Gustav Volkman

Fred	"
Christine	"
Lina	"
Wilhelmina	"
Annie	"

None here in 1912. He was a blacksmith and had his shop  
on the East side of Western Avenue between Fulton St. and  
Stony Creek. He succeeded Louis Brand.

VOELLM THOMAS (German)

Blue Island in 1856.

He was a teamster. No further information.

VOIGTMAN GOTFRIED

Came to Blue Island about 1852.

Died July 17, 1885 Age 62 years.

His wife was SOPHIA HEUER. They had one child

Emilie Voigtman married Christian Brockman

He was a clerk for F. Schapper for a short time; later had  
a saloon in various places in Blue Island (Railroad Saloon,  
Dillschneider House, Western Ave. on brow of hill, etc.etc.)  
also in Dolton, Homewood.  
Also had a small store in Blue Island in eighties.

697

VOGT HANS PETER Near Coopers Grove about 1852.  
Near Homewood.

Some of his children were: Peter Vogt and Henry Vogt,  
also three daughters. All moved away.

He was a native of Holstein, Germany.

VOGT HENRY Settled near Tinley Park in 1847.

His wife was GERTRUDE BIRSCHENK. His children are:

Carl Vogt married Kate Bornhof  
Henry " " Mathilda Wille  
Edward " " Riese Wille (Henry)  
a stepson

William Leverentz married ---- Dietrich

Vogt's widow married William Leverentz. He was a  
native of Kur Hessen, Germany.

VOGT HENRY Near Homewood in '50s.  
Born 1794 Died 1872 . (A brother of Hans Peter Vogt)

His children are: Hans Vogt  
Franz "  
Elizabeth Vogt and probably more.

None here now - 1915.

He was a native of Holstein, Germany.

VOGEDER JOSEPH In this vicinity in 1857.

VOLKE PAULUS } Brothers  
VOLKE JOHN }

Blue Island in 1852

At one time lived in Orland near Bremen.

They lived in Blue Island for a few years in  
early '50s. No further information.

698

VOLK DR. (German) Blue Island about 1850.

(Name is "FOLK" - see page 930)  
He was a physician and lived on west side of Western Avenue  
on brow of hill. He was married and had children - all  
young, when he moved to 12-Mile Grove, Ill. in early '50s.

VOLK CHARLES F. Came to Blue Island about 1855.

His name was "Wilke" but went by the name of "Volk" while  
here. He was a native of Brandenburg, Germany. Was a  
surveyor and civil engineer and boarded with William Seyfarth,  
whose widow he married.

At one time he was engaged in the raising and preparing of  
chicory (a substitute for coffee). The chicory was raised  
on land west of town, dried and prepared for use in the old  
brewery southeast corner Gregory and New Streets. After  
its destruction by fire the industry closed.

VOFFEL OTTO In Blue Island in 1857.

His name was sometimes spelled "Fobbel"

Was a veterinary surgeon and horse dealer.

VOLLRATH HENRY Lived on Sand Ridge in 1856.  
Near 14th St.

Wife's name CHRISTINE ---

His children are: Carl Vollrath Died single  
Henry " Moved to Crete, Ills.  
A daughter " " " Chicago.

VONBURG ----- Blue Island in early '50s.

Lived near the Stone Quarry. His children are:

John Vonburg married Henrietta Klein (Fred)  
Isidor " moved to Missouri  
Charles "  
Emilie "  
Emma "

69a

VOSS HENRY Blue Island about 1858.

(Name spelled "Foss" on monument in Cemetery)

Born 1834 Died 1911

His wife was ELIZABETH KROEPLIN (John) Born 1832  
Died 1909

Children are:

Emma Voss	married	Henry F. Klein (John)
Maria	"	John Roloff
Mina	"	August Engelhard (John)
John	"	Emilie Hopf (Michael)
Henry	"	Mary Consoer (Hans)
Louise	"	Mathias Hansen
Carl	"	Nora Christiansen
Louis	"	Caroline Kriegsman (Valentin)
Sophia	"	Carl Brand - moved to Germany.

He was a native of Mecklenburg, Germany.

700

VORKEUFER JULIUS

Settled in Coopers Grove 1852.

He was a native of Saxony, Germany.

(A cousin of Louis Vorkeufer) His children are:

Pauline Vorkeufer	in California
Jette	married Fritz Braun (Henry)
(?) Julius	" Lina Pecht (See Louis Vorkeufer)
(?) Agnes	" Rudolf Pecht " "

VOSS JOHN Blue Island about 1856.

His children are:

Sophia Voss	married	Michael Heim
Christian	"	served in Civil War. Moved away
Mary	"	single
Lina	"	"
John	"	"
Mina	"	married Charles Hageman (John)
Frederike	"	----- Vick

He was a native of Mecklenburg, Germany. Lived on the  
West side of Western Avenue just across the Slough.VORKEUFER LOUIS Settled in Coopers Grove 1852.  
Later in Homewood.

Born 1824 Died 1895.

His children are:

Emma Vorkeufer	in California
Mary	in Chicago
August	single
(?) Agnes	married Rudolf Pecht (See
(?) Julius	" Lina Pecht (Julius Vorkeufer)

701

WADEL EMIL Lived in Tinley Park in 1857.

His children are: Edward Wadel moved to Minnesota  
Henry " married --- Luedke

WACHTER MATHIAS (German) Blue Island 1855.

Worked in the Metz Breweries for several years. Then moved to Chicago and had a saloon on Atlantic Ave. opposite Rock Island Depot.

WAGENRAD MARTIN Came to Coopers Grove 1853.

His children are: Henry Wagenrad died in Civil War  
John " moved to Ohio  
William " " " Kansas  
Christine " " " Chicago  
Catherine" married Conrad Andres (Paulus)

He was a native of Kur Hessen, Germany.

WALSER M. In this vicinity in 1855.

No further information.

WALZ M. Blue Island in 1857.

Employed in the Metz-Breweries. No further information.

WALSH EDWARD In this vicinity 1858.

No further information.

WALSH JAMES In this vicinity in 1857.

No further information.

702

WALLRUFF ----

Lived south of Oak Glen in 1847.  
Possibly in town of Bloom.

(Not sure as to correct spelling of name) He lived in a log cabin. No further information.

WALDEN MRS. RACHEL

About three miles northwest 1860.

Lived on Section 27 Worth, west of Canal Feeder.

Rachel Walden received the Montour, Pa. American at the Post Office in 1860.

WARD JOSEPH

Settled in Orland about 1849.

Died 1880. He lived in the Yankee Settlement.

He had a son: Joseph Ward married Jane Meadworth, a step-daughter of Wright Goodal.

Moved to Mokena.

WALTER WILLIAM

Blue Island in 1852.

He was a shoe maker and lived on Western Avenue (west side) just on top of the hill. Moved to Chicago about 1860.

He had a son who engaged in the Toy Wagon business in Chicago. At one time he lived on the south side.

WALTER JOHN

Blue Island about 1855.

A native of Bavaria, and a shoemaker. Lived on west side of Western Avenue near Market St. No relation to the above William Walter. Married but had no children.

WASSMAN EDWARD

Blue Island late '50s.

He was a painter and lived on Western Avenue near Market St. Single.

703

WALMSLOW PETER (English) Settled in Palos in late '40s.

Lived on or near present "Preller" farm.

He had a son and a daughter.

WARD HUGH Settled in Palos in '40s.  
On Section 31.

Married but had no children except an adopted daughter.

WARD H.M. Rich in 1852.

He was a surveyor and a well known hunter. Moved to Will County. Was Supervisor in 1852.

WAGENAAR WILLIAM Settled in South Holland in 1853.

He was married but had no children. He was a native of Holland.

WAGNER GEORGE Came to Blue Island about 1853.

Children are:

William Wagner moved to California

Frederick " " Kansas

Carl " married Pauline Reichert (Carl)

----- " " Christian Korb

----- " " Christian Bauman

John " at one time lived on Sand Ridge. Moved to Wisconsin.

He was a native of Wuerntonberg, Germany.

WAGNER CHRISTIAN Blue Island late '50s.

He was a native of Saxony, Germany. Was a carpenter and lived on the west side of Western Avenue near Market Street. He was married but had no children.

704

WAGNER JACOB Blue Island in 1858.

He was a teamster. No further information.

WAGNER JOHN Bloom late '40s.

His wife was----PARMELY. They had a son Daniel Wagner.

John Wagner was a shoemaker. Moved away.

WADHAMS GUY Died 1846.

Lived about four miles from here. A brother of David and Carlton Wadhams. No further information.

WADHAMS DAVID Settled near Coopers Grove in 1839.

Born Feb. 15th, 1805 Died Sept. 28th, 1858.

His wife was RUEY GRANDALL. (Spelled "Rue" on monument)

She was born August 28th, 1810 Died Oct. 17th, 1886.

His children are:

John A Wadhams married Lucinda Morrell - 1st wife  
Susan Stevens - 2nd "

Phoebe J. " " Joseph Fulton

Harriet L. " " Fred Stephan

Mortimer " died in civil war.

He was a brother of Guy and Carlton Wadhams. Lived about four miles southwest. He came here from Goshen, Connecticut.

WADHAMS CARLTON Came to the vicinity of Blue Island 1839.  
Born 1810 Lived near Vincennes & 103rd St. early '40s.  
Died 1886

His first wife was SOPHIA SPELLMAN.

His second wife was HULDA STEDMAN. Children are:

Mary Wadhams married Jonathan Periam

Phoebe Carlton Wadhams married Henry Morgan of South Bend.

One child died in childhood, and was buried in Robinson's



705

## WADHAMS CARLTON - Continued.

He owned the tract of land between Western Avenue,  
Maple and Burr Oak Avenues and Vermont St. He was  
a brother of Guy and David Wadhams.

WANIATA WENZEL Came to Blue Island in 1859.  
Before that lived at Glenwood.

His wife's name was FRANZISKA ---. Children are:

Albert J. Waniata married Lina Boening (Wm)  
Annie " " Nicholas Reinert  
Mary " " Henry Schmitt of Reading, Ills.  
and the following married in Chicago  
after leaving Blue Island.

George Waniata Frank Waniata  
Peter " Fannie "  
Dora " "

He was a native of Bohemia. Had a tannery on the  
southeast corner Western Avenue and Canal St. He  
died in the '70s and the family moved to Chicago.

WARREN EZRA Lived in Bachelors Grove '40s.

His children are:

George Warren married Nellie Little  
Stephan " " Mary Ann Cassidy (Thomas)  
Richard " " Charlotte Hatch of Tinley Park  
Caroline " " Thomas Downey  
Calvin " " Lizzie Johnson  
Ichabod " -----

WALKER JOHN H. Rich in 1850.  
Said to have owned land and lived there but no further  
information.

706

## WALKER JAMES

Settled in Thornton in 1850.

His wife's name was MARGARET ---- Children are:

Jane Walker single  
Helen " married Orvis Miller.  
Margaret " " Samuel Ellis Johnston (John)  
Amanda " " Frank Bump (Edwin)  
Alexander " " Maria Gardner (Ira)

He was a carpenter and farmer. Came from Westville, N.Y.

## WARNER PETER

Settled in Palos in 1845.

Born 1812.

Died December 17th, 1886

Wife's name JULIA GRILL (Nicholas) Children are:

Louise Warner married John Powell of Palos  
Jacob " " Therese McGinnis (Michael)  
Peter " " Carrie Freer of Marion, Kansas.  
Philip " " Minnie Jantz of Chicago  
Julia " single 1911  
Henry " " "  
Ernst " " "

He was a native of Kusel, Rhenish Prussia, Germany.  
Jacob Warner served during the Civil War.

## WATERMAN HENRY

In Sand Ridge in 1855.  
Blue Island. 1854.

Born Sept. 29th, 1827  
Died July 30th, 1908

His wife was SOPHIA SCHMIDTMEIER. His children are:

Henry Waterman married Anna Schroeder  
Charles W " " Rebecca Mayer (Robert)  
Fred E " " Lydia M. Diekman (Ernst)

He was a native of Lippe Detmold, Germany. Lived  
corner Lincoln Ave. and 147th St.

## WATHELS JOHN

In this vicinity in 1855.

No further information.

707  
WAGSTAFF WILLIAM

Bloom 1844.

He had one child:

Ester Wagstaff married David Millar.

WATSON D.A.

Bloom 1844.

His children are:

Rose Watson married James Millar  
Letitia " -----

In 1844 he was a delegate from Blue Island to a county convention.

He was related to the Caldwells. Here only a short time.

WARNER -----

Settled in Orland about 1850.

Moved to Plainfield, Ills.

WALLACE JOHN

Settled in Bloom about 1836.

His wife was ROSANNA JACK. Children are:

James Wallace married ---- Clark (W.D.)  
William John " Beulah Hayes  
Robert " Annie Miller (William)  
Joseph " Carrie Miller  
David " Ellen Miller  
Elizabeth died single

He was Scotch Irish.

WALLACE ROBERT

Settled in Bloom about 1836.

His wife was JANE McELDOWNNEY. His children are:

William Wallace married Rosanna Fleming (sister of James)  
James " single died in Civil War  
Edwin A " married Isabella J. Blackstone (Thos. Bl.)  
Catherine R " Joseph Caldwell  
Mary M. " Louis Claus  
Eliza A " John Fleming of West Wheeling.  
John, Margaret, Jeanette and Robert B. Wallace.

708  
WATTLES SR. CHANDLER

Came to Blue Island in 1855.

His wife was DIANA MURRAY. His children are:

Otis M. Wattles married Elizabeth Grandall  
Robert " " Susan ---  
Julia " " Norman Rexford  
Laurentine " " George Adams  
Susan " " Stephan Rexford  
Ruby " " George Adams  
Lucy " " -----Stevens in Marengo, Ills.  
Henry " "  
Perry " Sr. single  
Chandler " Jr.  
Mason " "

He was from Chautauqua, N.Y. Lived on northwest corner Vermont St. and Maple Avenue.

WATTLES OTIS MURRAY

Blue Island about 1839.

Born July 8, 1822 Died Feb. 3, 1890.

His wife was ELIZABETH CRANDALL Born March 5, 1819  
Died Aug. 1, 1892

His children are:

Sylvia D. Wattles married Alfred M. Duller  
Ethan H. " " Anna Leake - a step daughter of  
Reuben E. Hunting

Cornelia " " William Corlew

Came here as a boy of 16 years of age. He was a son of Chandler Wattles, Sr. Lived on southwest corner Western Ave. and Oak St. He was a farmer also a veterinary surgeon. Came here from Ripley township, Chautauqua Co., N.Y.

WATTLES PERRY

Blue Island in '40s.

He was a son of Chandler Wattles, Sr. He was single and died in Lee County, Illinois.

709

WATTLES ROBERT                      Came here about 1855.  
 Died January 4, 1894 . Age 86 years.  
 His first wife was SUSAN WATTLES (a cousin) Their  
 children are:  
 Perry A. Wattles married Mrs. Susan Gould - a widow  
 Caroline                      "                      "                      ----- Gobb  
 His second wife was MRS. MARY KNAPP - widow of Hiram Knapp.  
 She had a son William Knapp, who married --- Schardt  
 Robert Wattles was a son of Chandler Wattles, Sr. He  
 settled on a farm near Black Oak. Later he moved to  
 Blue Island and then to Michigan where he died.  
 Perry A. Wattles served in 88th Ills. Reg. Civil War.

WATTLES CHANDLER                      Came to Blue Island about 1840.  
 He was not married and died at the Blue Island House.  
 He was a son of Chandler Wattles, Sr.

WATTLES MASON                      Came to Blue Island in 1855.  
 Died in the Fall of the same year. He was not married.  
 Was a son of Chandler Wattles, Sr.

WARREN NOAH                      In Thornton about 1837 or 1840.  
 Lived on farm at one time occupied by James Farwell.

WEBER LEOPOLD                      Lived in Coopers Grove in 1853.  
 Near Tindley Park.  
 His children are:  
 George Weber married Riecke Braun (Henry)  
 Justus                      "                      Mary Jane Shields (James)  
 Elizabeth                      "                      Alphonse Carley

710

WEBER PAUL                      Lived in Coopers Grove in 1855.  
 Near Tinley Park.  
 His wife was MARY CASEY (Ed)  
 He was a native of Kur Hessen, Germany.

WEBER CARL                      Lived in Coopers Grove in 1853.  
 Near Tinley Park.  
 His wife was MARTHA KOLLMAN (John) Children are:  
 Frederick Weber                      single  
 William                      "                      married Lizzie Holz  
 George                      "                      "                      Lina Schaller.  
 Eliza                      "                      "                      George Schussler  
 Rosina                      "                      "                      Frank Pamler

WEBER HENRY                      Blue Island in 1853.  
 Lived on Calumet River near present North Harvey.

WEINACKER CARL                      Blue Island in 1858 or earlier.  
 His wife was SUSAN GAENSERICH. Both natives of Baden, Germany  
 His children are:  
 John Weinacker                      married in Chicago  
 Emma                      "                      "                      Fred Kaske  
 Herman                      "                      "                      Mary Rettich  
 Louis                      "                      "                      Bertha Ochs  
 Max Carl                      "                      "                      Annie Read  
 Therese                      "                      "                      Jos. Flynn  
 Frank                      "                      single  
 Mathilda                      "                      died single

He was a blacksmith and had a shop on Western Avenue at  
 foot of hill. Moved to Dolton and later to Lansing, Ill.

WEINS HENRY                      In this vicinity 1857.  
 No further information.

711

WEINMAN MICHAEL Rich in early '50s.

He was a native of Hesse, Germany. Children are:

Adam Weinman married Sophia Rathe.  
 Louis " " Mina Deutsch  
 Sophia " " Fritz Dube  
 Eva " -----

WEISS GOTTLIEB Orland in early '50s.

A daughter married Michael Boehm.

WEINREBE MATHIAS Coopers Grove in '50s.

No further information.

WEINREBE AUGUST Coopers Grove in '50s.

No further information.

WEINREBE ANDREAS Coopers Grove in 1853.

Frozen to death in blizzard in 1862.

WEISSGERBER FR. In Orland in 1852.

His children are:

Ernestine Weissgerber married Charles Beck  
 Caroline " and another daughter.

He was a native of Thuringia, Saxony. Moved to Chicago about 1862.

WELFERLING ---- In this vicinity in 1857.

No further information.

712

WEIGAND MICHAEL Came to Blue Island about 1854.

His wife was MARGARET KIESSLING. Children are:

Maggie Weigand married Charles Henricks  
 John " " Emma -----

Several children died while young.

He was a native of Bavaria, Germany. He worked for several years for William Seyfarth and about 1862 moved to Broadway next to Rock Island Railroad.

WELSH RODNEY N. Came to Blue Island about 1857.

His children are: Medora Welsh  
 Channing Welsh

A native of Maine and a teacher in the public school. Lived on southeast corner Grove and Greenwood Ave. Moved to Chicago about 1861. For a number of years Welsh was on the editorial staff of the Chicago Times.

WERNECKE HENRY Sand Ridge at Dolton about 1855.

Also at one time had a saloon in Blue Island for a short time.

WESTERMAN FR. Rich in 1854.

Moved to Iowa. No further information.

WERNER HENRY Came to Blue Island about 1854.  
 Born Feb. 23, 1823 Died Nov. 1, 1903

His wife was FREDERIKE SEYFARTH She died January 1916.

His children are:  
 Hermine Werner married August Kanzler (Andrew)  
 Ernst " " Carrie Noth (Fritz) of Chicago  
 William H " " Wilhelmine Hagen

He was a native of Saxony (Near Weimar) Germany. For a number of years he had a butcher shop first on Greenwood Ave. between Grove and Vermont St., then at southeast corner Western Avenue and Grove St. In Europe he was a linen weaver.

713

WERNER HENRY Rich about 1848.  
He was a native of Hesse, Germany. Had ten children - some of them were:

Philip Werner  
John "  
Margaret "  
Elizabeth "  
Jacob "

WERNER PHILIP Rich in '50s.  
He was a brother of the above Henry Werner. Children:

Philip Werner  
Peter "

WETZEL GOTLIEB Two miles east in 1852.

Died 1869.

His second wife's name was ELIZABETH Born Oct. 23, 1833  
Died Dec. 30, 1911  
Lived between here and Riverdale.

He had four children with his first wife and, I believe, four with the second wife. They all moved away in '60s.

His widow married Ed Bochman. Following are the names of some of his children:

William, Lizzie, Annie, Louis, Rieke, Ernst and Gotlieb Wetzell.

WEIMAN HENRY Settled in Orland in 1847.

He had a number of children, among them a son Nicholas. None here in 1912. The whole family moved away.

He was a native of Luxemburg.

WESTMAN R. In this vicinity 1854.

No further information.

714

WEBB BARNABAS Lived in Orland in '40s.

He had three children: Henry Webb  
James " married Richard Moore (Geo)  
Sarah " married Richard Moore (Geo)

WEBB FRANCIS Thornton about 1860.

His children are:

Albert Webb married Minnie Wendt  
Elizabeth " " ---Richards  
Francis " died young

WEGENER LOUIS Rich 1849.

His children are: Henry Wegener  
Louis "  
William "  
Dora "  
Mary " married Wm. Hesterman

He lived in a Sod House when he first came.

WELLS ----- Lived on Thorn Creek, Bloom in 1832.

He was the first white settler there. When the Indians were removed West he went with them.

WELLS JOHN (English) Orland Late '40s.

He died 1849, age 29 years. His widow married Thomas Humphry, Sr.

His children are:

Mathew Wells married Susan R. Hewson (Wm. Sr.)  
Susanne " " George McGregor of Indiana

Mathew Wells served during the Civil War.

715

WENTWORTH URIAH Settled in Palos about 1834.

He lived on what was later known as the "Butcher" farm.

His first wife was a sister of Chester Bushnell, Sr.

His second wife was a Widow Boardman of Crete, Ills.

He also at one time lived in Will County about 1836.

According to Chicago Journal Jan. 20, 1852 - he was here in 1832.

A Harry Boardman settled on East Branch of DuPage River in 1831 (CWC p. 18)  
listed as in Yankee Settlement, Will Co. before the Sec War in Joliet & Will Co. 40 yrs ago p. 15

WENTWORTH BENJAMIN Settled in Palos in 1834.

No further information.

WEISHAAR PETER Settled in Rich in 1844.

He was a native of Alsace. His children are:

Michael Weishaar	married	Agatha Scheidt
Franz Peter	"	Barbara Blattner (John)
Eva	"	Bernhard Nussbaum
Lena	"	Michael Blattner
Ignatz	"	Johanna LeDoux (Joe)

WEIR DONALD (Scotch) Settled in Palos about 1848.

He had two sons: John Weir married Margaret Barber  
Robert " " Annie Jordan.

Moved to Chicago.

WEBER JOHN (German) Lived in Tinley Park in 1855.

He was a brother of Paul and Carl. Married and had children. Moved to Green Garden.

WEITKAMP WM. (German) Wallace & 106th Sts. in '50s.

Had one child:

Holena Weitkamp married Paul Van der Berg (Albert)

716

WERFELMAN } D. FREDERICK

New Tinley Park 1851

or }

WUERFELMAN } Born 1796 Died 1880

A native of Hanover, Germany. He had one son and several daughters.  
Moved to Arkansas.

WERKMAN CLAUS

Thornton near present N. Harvey

A native of Holstein, Germany.

WHITE TIMOTHY

Orland in '40s.

His children are: Timothy White ----  
Alice " ----  
Warren F. " married ---- Buffham.

WHITE TIMOTHY

Settled in Orland in '40s.

He was here but a few years. Moved away in 1853.

Was a son of Timothy White - (See above)

WHITE WARREN F.

Settled in Orland in '40s.

He was a brother of Timothy (Sr) Here but a few years.

The father of the two Whites was here also. He went with his son.

WHITE CHARLES F.

Settled in Bloom late '30s.

His wife was JANE SLOAN (Sam) Children are:  
Porter White ----  
Elizabeth " married James Sloan  
Ellen " " Sanders  
Mary(or Nancy) " John R. Miller

712

WHITE DAVID S. Blue Island in '50s.  
First lived with the Chamberlains in Black Oak, then served in the Civil War and later was in Blue Island. He was a carpenter.

WEALER E. Blue Island in 1859.  
He had a post office box here in 1859.

WHITMAN J.C. In Blue Island in 1854.  
He had a vinegar Factory for a few years, at one time located at 239 Western Avenue. Married but had no children.  
Was town collector in 1854.

WHEATLEY GILBERT Blue Island late '50s.  
His children are:  
George Wheatley married Adeline (Lena) Prigge  
Edward " moved to Chicago  
Joshua " " "  
John " died young  
Lived on the east side near the Rock Island Railroad. Was employed in the Rock Island Railroad blacksmith shop for a number of years - later moved about six miles west and engaged in farming. He was a native of Wales.

WHALEY DANIEL W. Orland in '50s.  
Wife's name Albertine --- Died 1855.  
Moved away.

WHEELER WILLIAM 105th & Wallace Sts. early '50s.  
His children are: Stephan, Harvey and William Wheeler.  
Moved away.

718

WINTERHOFF WILLIAM Bloom about 1859.  
south of Lansing.

Born 1828 Died 1878

His children are:

William Winterhoff married Mina Gotschalk  
Henry " " Mathilda Hasselbach  
Dora " " Henry Hasselbach

He was a native of Hanover, Germany.

WIEBKING DIETRICH Came to Blue Island in 1858.  
Died 1903 Age 63 years.

His wife was LOUISE BUSCHMAN. She died Jan. 13, 1892  
Age 67 years.

His children are:

Mary Wiebking married Henry Blatt  
Dora " " Thomas C. Robertson  
Hattie " " Vertus B. Roberts

(Mrs. Diedrich Quade, Mrs. Wm. Fischer, William Buschman, and Mrs. Dietrich Wiebking were sisters and brother)

Diedrich was a tailor and a native of Hanover, Germany. He lived near the northwest corner of Vermont St. and Maple Ave.

WIBBEN HENRY Blue Island about 1868.  
He came here from Louisville, Ky. Had a brick yard near 135th St. and the Calumet River. He was married but had no children.  
The brick yard was abandoned in early '60s and he returned to Louisville.

WILKE CHARLES F. (See Chas. F. Volk)  
Page 881.

719

WIEDEMAR ROBERT Blue Island in 1855.  
He was a clerk in the store of F. Schapper.

WILLIAMS CHARLES near Roseland in late '50s.  
Single. Served in 13th Ills. Reg. during Civil War.

WILLIAMS S.S. In this vicinity in 1853.  
No further information.

WILLIAMS ----- Section 12, Orland early '50s.  
No further information.

WILLIAMS JAMES Palos in 1853.  
He was town clerk in 1853.

WILLIAMS BENJAMIN Blue Island about 1850.  
May have been earlier.  
His wife was JANE FAY (Lyman) Died Mar. 11, 1898.  
His children are:  
Helen Williams married George Christy  
Laura " " Nathaniel Lakore  
Frances " " Alexander Christy  
Imogene " " Dr. -----  
Clara " single  
He was a cooper and lived on the southwest corner  
Vermont St. and Greenwood Ave.

WILLIAMS ELI B. Bachelors Grove about 1834.  
He took up government land and lived there for a  
short time with Stephan H. Rexford - both were  
single men and from that fact originated the name  
"Bachelors Grove". He later made Chicago his  
home.

WILLIAMS FRANK (Irish) Settled on North Bluff Sag in Palos  
about 1845.  
Children: James, Bridget (?) and Mary Williams.

720

WINKE ----- Blue Island late '50s.  
A native of Brandenburg. He lived with Fred Krueger  
on Canal Street.

WINDLER HENRY Near present Homewood in 1851.  
His widow married George Martens. Children are:  
William Windler in Iowa  
Fritz " " "  
Mina " " "  
Louis " " Milwaukee, Wis.  
Mary " " " "

WILSON JOHN C. Bloom about 1837.  
His children are:  
John C. Wilson married Cordelia Phillips  
Louise " " Almon Wilder  
Anna Kays " " John C. Smith (Timothy)  
Lettice " " Brewster Safford  
Jane " " Chauncey Road of Chicago

WHITMAR CHARLES Blue Island about 1860.  
Accidentally shot himself while hunting.  
(Chicago Democrat Sept. 19, 1860)

WHEATON V.B. In Bloom in 1855.  
Newspaper report states that he was elected as constable  
in that year.  
Have been unable to obtain further information.

WILKINSON KNOWLTON (?) Homewood in 1849 or before.  
Known as "Node" Wilkinson.  
He had a tavern on the corner of Old Thornton Road  
and Bloom Road. No further information.  
Moved away in early '50s.



721

WEISHAAR FRANK PETER Rich in 1844,  
 Son of Peter Weishaar - (See page 898)  
 His wife was BARBARA BLATTNER. His children are:  
 Frank Mathias Weishaar married Flora Koebele (Cyprian)  
 1st wife  
 Franzisca Fuchs - 2nd wife.

Barbara	"	"	Mathias Scheidt
Joseph	"	"	Rose Hummel
Xavier	"	died single	

WEISHAAR MICHAEL Rich in 1844.  
 Son of Peter Weishaar - (See page 898)  
 His wife was AGATHA SCHEIDT. Children are:  
 Michael Weishaar married Elizabeth Fuchs  
 Agatha " " Peter Fuchs  
 Peter " single  
 Mathilda " died single

WILKENS ---- In this vicinity in 1856.  
 No further information.

WILKE CARL Came to Blue Island about 1854.  
 His wife was JOHANNA KORT, widow of Christian Kort -  
 nee Ganzer.  
 A daughter Emma Wilke married August Lietzau  
 He was a native of Brandenburg, Germany. Lived near  
 Vermont St. and Ashland Ave. He was a tailor by trade  
 but was a farmer in a small way - also played in a  
 brass band at picnics, dances, etc.

WILHELM GEORGE In this vicinity in 1853.  
 No further information.

722

WILHELM PHILIP In this vicinity in 1853.  
 No further information.

WILCOX ABIGAIL Near 103rd & Vincennes Road in 1844.  
 She came here with her son William in 1844.

WILCOX WILLIAM Settled near 103rd St. just west of  
 Vincennes Road in 1844.

His wife was SARAH FORD. His children are:  
 John Wilcox married Sybil Jackson (He served in Civil War  
 88th Ill. Reg. and died  
 at Chicamagua)

Jerusha " " - age 17.

Thomas " married Lois Hastings. (He served in Civil  
 War in Chicago Light  
 Artillery. Was in  
 Andersonville prison)

Wilber " Died in Civil War at Jackson, Miss. In  
 Chicago Light Artillery.

Mary " married Erastus Barnard (William)  
 Meranda " William Barnard  
 Orson " Lydia Lakore (Timothy)  
 Willard " went to California.

He lived in the house that Carlton Wadhams had erected  
 several years before and occupied. He was a native of  
 New York.

WILCOX WILLARD Near 103rd and Vincennes Road in 1845.  
 Children are: Carrie Wilcox Chester Wilcox  
 Barton " Frank "  
 Clara " Thomas "

Came here from New York, staid a short time and returned  
 to New York. A few years later he settled permanently.

723

WINGATE ALBERT

Lanes Island in 1842.

Born June 15th, 1817 in Hollowell, Maine.  
Died August 25th, 1901

Was a son of Paine and Mary (Page) Wingate. The  
family are descendants of John Wingate of Dover, N.H.  
in 1657.

His first wife was RHODA MITCHEL daughter of Lowell  
and Lois.  
She died September 1882 Age 59 years.

Their children are:

Levi Page Wingate	died young
Elizabeth "	died at age of 18
Mary Caroline "	married John M. Green
Levi Albert "	" Lydia Rinkenberger (Christian)
Alice "	" Nelson Trumbull

His second wife was a widow MRS. MARIA TRUMBULL

Her children are:

Nelson Trumbull	married Alice Wingate (Albert)
Ellen "	" George Holmes
Burt "	" in Chicago

WINDSOR J.W.

In this vicinity in 1855.

No further information.

WINSEY F.W.

In this vicinity in 1855.

No further information.

WIESE MARTIN

In this vicinity in 1856.

No further information.

WILKIE WILLIAM (Scotch)

Settled in Glenwood, Thornton 1853.

He had a son.

James Wilkie married Anna Wilkie (a cousin)

724

WITT CHRISTIAN

Settled near Stone Quarry about 1853.

Born 1824 Died 1904

His wife's name was MARIA --- Born 1824 Died 1902

His children are:

Henry Witt	married Mary Piepho
August "	" --- Greve (John)
Herman "	" Clara Schmidt (Ferdinand)

WITT JOHN FR. WILLIAM

Settled near Stone Quarry about 1853.

He was a brother of the above Christian Witt. His children are:

Ferdinand Witt	married Jennie Knirsch (Bernhard)
Rieke "	" --- Bochman
Mary "	" --- Hanselman
Tillie "	" John Weidrich
Louise "	" ---

WITT WILLIAM

Came to Blue Island about 1853.

Wife's name CATHERINE ---. His children are:

Mina Witt	married Adolf Beso
Sophia "	" John Algrim
Alwine "	" Fritz Felcht (William)
William "	" Dorothea Teufert (John)
Fritz "	" in Chicago

Settled about two miles southeast on the Calumet River.  
He was a native of Pritzwalk, Brandenburg, Germany.

WITT CORNELIUS

"Deutsche Busch" early '50s.

Lived south of Lake Calumet about a mile east of Periams.

He had a daughter - Elizabeth Witt.

725

WILBER CHARLES L. Blue Island late '50s.

Lived in the Henry Robinson House on Western Avenue between Grove and Vermont Sts. About 1860 when the house was moved north near Grunewald St. and remodeled into two dwellings, he occupied one of them for a while.

WISSTED T. Rich early '50s.

A native of Hanover, Germany. Married and had children all small when he moved to Minnesota in late '50s.

WILSON Z. Came to Blue Island in 1838.

He started to build a house on south side of Vermont St. between Rexford and Gregory St., but he died before it was completed. Germanicus Cooley completed it and lived there until in the fifties.

Wilson died in August 1838 and his was the first death in Blue Island. He was buried on the grounds he occupied while living. I believe his remains were removed with those of the Germanicus Cooley children.

WILSON JOHN Settled in Palos 1859.

In 1861 he moved to Worth Township. He was a son of

Robert and Susan (Graham) Wilson. (Robert Wilson died June 17th, 1865.)

He had four children:

Eliza Jane Wilson  
Johnston "  
Charles "  
Edward "

married Magdalene Lendrum, daughter

of James and Magdalene of County Tyrone, Ireland.

726

WILSON EDWARD Palos in 1859.  
Born December 26th, 1836.

His wife was MAGDALENE LENDRUM - daughter of James and Magdalene of County Tyrone, Ireland.

His children are: Edward Lendrum Wilson  
Robert James " - died  
Eliza Jane " "  
Magdalene " "  
Susan Maria " "  
Sarah F " "

He was a son of John Wilson.

WILSON JOHNSTON Black Oak about 1860.

A son of John Wilson. His children are:

Robert Wilson Frank Wilson  
Mary " Leonhard "  
Grace " Ella "

WILSON CHARLES Palos 1859.

A son of John Wilson. Moved to Will County.

WIEDERHOLD THEODOR Bloom about 1856

His wife was ELIZABETH SCHNEIDER (Jacob)

His children are: Arthur Wiederhold  
Mathilda "  
Bertha C "  
Walter T "  
William G "  
Frederik T "

He was a wagonmaker with his brother Charles - later he was a custom inspector and also held several other positions.

727

WIEDERHOLD CHARLES Bloom in 1856.  
 His wife was EMELINE GUENTHER. His children are:  
 Albert T. Wiederhold in Englewood  
 Edwin " " "  
 Charles " " "  
 Theodor H " Milwaukee  
 Otto " Chicago Heights  
 Emeline " married William R. Lonsdale  
 He was a blacksmith and wagon maker.  
 A brother of Theodor Wiederhold.

WINDENBURGH ----- Settled on Section 33 Palos  
 in '40s.  
 His children are:  
 Louis Windenburgh married Elizabeth Simmons - 1st wife  
 Nancy Powell - 2nd "  
 Samuel " " Elmira Burroughs  
 Eliza " " Nicholas Eilet

WIEG CHRISTIAN Near Village of Worth about 1858.  
 His wife was ----- MESKE. Moved to Minnesota about  
 1862. He was related to John Buch. A native of  
 Holstein.

WILDER J. OZRA Settled in Orland late '40s.  
 His wife was a MISS GAY (sister of George Gay) They  
 had no children. Was a native of New York.

WILDER SCOTT Settled in Orland late '40s  
 He had a son and a daughter. Was a brother of Ozra  
 Wilder. Died in Marshfield, Ills.  
 A native of New York.

728

WILLE HENRY (German) Settled Coopers Grove in 1850.

His children are:  
 August Wille married Mary Siekman (John)  
 Carl " " Dorothea Siekman (John)  
 Rieke " " Edward Vogt (Henry)  
 Mathilda " " Henry Vogt "  
 Caroline " " William Siekman (John)

WOLF FREDERICK Blue Island early '50s.  
 Died 1854 and is buried in the old Blue Island Cemetery.

WOLF EUGENE Blue Island in 1855.  
 Wife's name CHARLOTTE REINHARD. He was a teamster.

WOLF HUGO Blue Island in 1856.  
 He was also a teamster. No further information.

WOLF ----- Blue Island in '50s.  
 He was a cooper and worked in the breweries. Lived near  
 the Wibben brick yard.  
 His widow married John Hofeld. Moved to Chicago.

WOLFF JOSEPH Settled in Strasburg, Bloom 1846.  
 His children are:  
 Barbara Wolff married Henry Reichert (Mathias)  
 Joseph " " ----- Kloss (John)  
 Josephine " " in Chicago  
 Louise " " "  
 Magdalena " single  
 He was a native of Alsace, Germany.

729

WOLFF JOHN MICHAEL

Settled near Matteson in 1846.

His children with his first wife are:

John Michael Wolff } Left home about 1850. Never heard  
 Joseph " } from since. Supposed to have gone  
 to California overland and killed  
 by Indians. (See page 213)

John W. " married Helene Arnold (Michael)  
 Barbara " " Jacob Rohrbach of Freeport, Ill.  
 Therese " " Fred Krumme of Fond du Lac, Wis.  
 Helene " " Reming LeDoux (Joseph)  
 Frank " " -----  
 Peter " single

Children with his second wife are:

Catherine Wolff married Mathias LeDoux (Joseph)  
 Emil " " Mary Weishaar  
 Anna " " Magnus Doebel  
 Alois " " Anna Schirra (Carl)  
 Mary " " Robert Pennenberg  
 Alphonse " " in Chicago

WOLFARTH ----

In this vicinity in 1853

No further information.

WOLFINGER WILLIAM G.

Blue Island early '50s.

His wife was SARAH ALEXANDER (A sister of Amos Alexander)

Had one child: Fanny Wolfinger married ---- Wilson.

Wolfinger was a blacksmith and lived on the southeast  
 corner Western Avenue and Burr Oak Avenue. He was  
 a Pennsylvania "Dutchman". (See photo page 964)  
 Served in Civil War.

WOLLENWEBER BROTHERS. (One was Frederick) Blue Island 1856.

They were teamsters. Also at one time they ran the  
 Railroad Saloon on the northwest corner Rexford St.  
 and Fulton St.

730

WOLZ JOHN

Came to Blue Island about 1854.

Born 1823 Died 1911.

His wife was MARGARET BAUMGARD of Deerfield, Ills. - a sister  
 of Mrs. George Busch.

His children are:

William Wolz married Lina Helmholtz of Three Oak, Michigan.  
 John " " Maria Rauch (Fred)  
 Fred " " Phoebe Mueller of Chicago  
 Charles " " Clara Guenther of Homewood  
 Anna " " John Braun  
 Minnie " " Herman Schuehman (Henry)  
 Margaret " " Alex Stockman  
 Henry " single 1912.

He was a native of Gronholzheim, Bavaria, Germany. His wife  
 was a native of Salzingen, Saxa Meiningen, Germany.

He lived on the Old Thornton Road just north of the "Slough".

WOLLENBERG FREDERICK

Oak Glen - Thornton in '50s.

Some of his children are:

John Wollenberg married Augusta Severin  
 Sophia " " Frederick Schulz  
 Emma " " ----- Korbun  
 Minnie " " ----- Newcomb  
 another daughter " William Koehn

WORRELL JAMES (English)

Section 9 Orland in '40s.

He married a MISS HOWLETT. They had one child who died  
 in childhood.

WORTLEY JAMES

Section 8, Orland in '50s.

He married the widow of John Wells, also the widow of  
 Thomas Humphry. She died December 1893, Age 79 years.

They had no children.

731

WODRICH FREDERICK Blue Island about 1860.

Also find name spelled "Wodrig"

His wife was CAROLINE WANGKE. Children are:

Carl Wodrich married Mina Wodrich - no relation.  
 Mary " " Valentin Kriegsmen  
 Rieke " " William Staade (Carl)

He was a native of Besseritz, Mecklenburg, Germany.

They lived about 2 miles southwest.

WOODBURY GREGY Blue Island in '50s.

Died 1873 Age 80 years.

She was the widow of Jesse Woodbury. Lived northwest corner Vermont St. and Maple Ave., with her son James P. Woodbury.  
 (Jesse Woodbury advertised mail in Chicago early '40s.)

WOODBURY JAMES P. Blue Island in '50s.

Born 1831 Died 1861.

His wife was HELEN MANLEY. They lived northwest corner Vermont St. and Maple Avenue.

WOODBRIDGE WILLIAM Thornton in 1834.

He lived on Thorn Creek and later on a farm just west of Thornton which later was occupied by Gurdon S. Hubbard.

Andrés History states he had the first store there but this is denied by the old settlers.

WOOD JAMES Homewood in '50s.

Moved away. No further information.

732

WOODMAN E. Blue Island in 1850.

He was a delegate to a country convention in 1850. No further information.

WRIGHT ROBERT Blue Island late '40s

Lived east of Rock Island Railroad - then on Walnut St. near Elm Street and then moved to the "Tollgate" about four miles north and then to Englewood.

WRIGHTENBALL ---- About 3-1/2 miles north in '40s.

Lived about 3-1/2 miles north near Western Avenue in house later occupied by Tim Lakore.

WUEST SAMUEL Came to Blue Island in 1855.

Died August 18, 1893 - Age 69 years.

His wife's name was VERENA --- His children are:

J. Albert Wuest married	Caroline Vogt of Chicago
Bertha " "	Emil Kretsch of Des Moines, Iowa
Frank " "	Berthena Bushnell (Frank L.)
Samuel " "	in Portland, Oregon.
Arthur " "	in Chicago.
Minnie " "	Jacob F. Rehm of Chicago
Martha " "	John Kick
Lydia " "	Emil Guenther, of Chicago.

At first was a clerk for F. Schapper - then opened a private German School on the southwest corner Grove and Ann Sts. After a few years he moved to Chicago and was in the Life Insurance business. After his death his family came back to Blue Island and in the '90s again moved to Chicago.

He was a native of Switzerland.

WUEST JACOB Came to Blue Island about 1857

He was a cousin of Samuel Wuest. Here only a few years.

733

WUESTLICH GOTTLIEB Blue Island 1855.  
Was employed in the breweries. No further information.

WUETIG HENRY Came to Blue Island 1851.  
His children are:

Fred Wuetig married Babette Zorn (sister of Philip)  
Charles " " Margaret Feigel (George)  
Christian " " in Chicago.

Fred Wuetig lived in Idaho City, Colorado.

Charles served in Battery C, 2nd Ill. Light Artillery  
during Civil War.

Henry Wuetig was a native of Waldeck, Germany. He  
was a carpenter and lived on Vermont St. at southwest  
corner Maple Avenue.

WUENNING FRED Section 13 Rich in '50s.

Born 1794 Died 1883

Wife's name HANNAH Born 1803 Died 1885.

Ilse Wuenning Born 1793 Died 1856

All three buried in Coopers Grove Cemetery. After  
parents died children moved away.

WUST REV. W.C. South Holland 1848.  
A native of Holland. He was the first Holland (Dutch)  
pastor in this vicinity.  
He returned to Holland in the early '50s.

WYLES JOHN (Or James) Orland in '50s.  
His wife was SARAH Taylor, widow of Richard Moore.

734

YOUNG JOSHUA P. Came to Blue Island in 1856.  
Born March 18th, 1818 Died May 26th, 1889.

His wife was LOUISE J. SPENCER. His children are:

Charles E. Young married Jennie Alexander (Marshall)  
Frank O. " " Alice Eames (Melville C.)

His second wife was MINERVA P. BRAYTON (Sweet) They  
had one child Chauncey Young, who died in youth.

Joshua P. Young came here from New York with his first  
wife Louise J. Spencer. In 1848 he came to Chicago  
stayed a short time and went back East.

In 1856 he bought a large tract of land in Blue Island  
known as Young's Addition - Western Ave. to Maple Ave.  
and Vermont St. to Burr Oak Avenue. He was an extensive  
dealer in land in and around Blue Island.

Was trustee and also president of the Board of Trustees  
of the Village of Blue Island.

With his brother-in-law, Hardin B. Brayton, at one time  
he was engaged in the Commission Business in the "Wigwam"  
(the building in which Abraham Lincoln was nominated)  
in Chicago.

For years he was deacon of the Congregational Church of  
Blue Island and was instrumental in erecting the first  
Congregational Church building.

YOUNG MYRON Blue Island 1859.

He was a dealer in real estate here for several years  
but never permanently.

YOUNG WILLIAM Palos in '50s.

His widow moved to Minnesota.

735

YOUNG FLORUS B. Settled in Thornton in 1836.

(Andreas History states 1847 - his son Seymour states 1836)

His wife was HULDA A. JOYNER. His children are:

Seymour A. Young	married	Sophia I. Terrison
Alitia	"	Thomas G. Shepherd
Pauline R	"	George W. Grace
Emory W.	"	died single
Mary E	"	married Edward Burnham
Jerome N	"	Mary Baker
Ida J	"	Frank K. Hall
William M	"	Willie ---- of California
Charles E	"	died single
Eliza A	"	"

YOUNG SEYMOUR A. Thornton about 1840.

Son of Florus B. Young.

His wife was SOPHIA I. TERRISON. Children are:

Clara Young	married	Frank Flanagan (Rollin)
Arthur	"	single
Halsten	"	in Hammond, Indiana
Ollie J	"	in Chicago
Rose	"	died single

YOUNG NICHOLAS Came from Ohio to Thornton in 1836.

Died 1853. Age 74 years.

His wife's name was ELIZABETH GROOMDied 1867.

Children are:

Dorcas Young	married	Emerson Baker
Eliza Ann	"	N.C. Walton
Florus B	"	Hulda A. Joyner
Angeline	"	George C. Walton
Sophronia	"	Augustus Johnson
Elizabeth M	"	Austin W. Walrath
Artemas	"	Sarah Seymour
William	"	Elizabeth Fisch
Elisha	"	single
Aaron H.	"	married Abigail Hewes
Nicholas G	"	Evelyns ----

736

YOUNG AARON H. Came from Ohio to Thornton in 1836.

His wife was ABIGAIL HEWES. Children are:

Myron Young	"	
Martin	"	
Eugene	"	
Edgar	"	All dead except Martin (1914)

YOUNG GEORGE (English) Orland in '50s.

Born 1830 Died 1898

His wife's name was HEPZIBETH --- Born 1836 Died 1898

His children are:

Jacob Young	married	Alfaretta Parsons
John	"	----- Behrends
Mary	"	William Cox (George)
Lucy	"	Charles Cutler
George	"	-----
Elizabeth	"	in California.

John Young served in 100th Ills. Reg. during Civil War.

YOUNG ELISHA Came to Thornton in 1835.

(He was a brother of Florus B. Young)

He and his brother, William Young, lived on the present northeast corner of Margaret and Julian Sts. and opened the first store in the village. (See photo page 956)  
Moved to California.

YOUNG WILLIAM Came to Thornton in 1835.

(He was a brother of Florus B. Young)

(See Elisha Young - above) Mined in California 1852-54.

He was appointed post master in 1846. (See Chicago Democrat Feb. 6, 1846)

Lived in Indianapolis, Ind. 1858 - then in Urbana, Ills. where he died about 1879.



737

YONKER JOHN (Jonker) Settled near Periams in 1849.

He was a native of Holland. His children are:

Jane Yonker married Ari Baardwyk  
 Garrett " " Trentje Dekker  
 Cornelis " " Cornelius Messmacher  
 John " " Annie Van Heest  
 Nicholas " " Nellie Van Heest  
 Cornelius " moved West

YPMA M.A. Roseland in 1855.

His children are:

Jacob Ypma married Gertje Miuwenhof  
 Marcus " " Carrie DeReuter (Ari)  
 Jeltje " " John Stokets of Michigan  
 Andrew " " in Michigan

He was a native of Holland. Was the first pastor of the new church in High Prairie. He served both High and Low Prairie on alternating Sundays.

738

ZACHARIAS FREDERICK Settled in Coopers Grove about 1851.

Born 1824 Died 1894.

His wife was CHRISTINE SCHIPEEL Born 1826  
 Died September 19, 1895.

His children are:

Alwine Zacharias married Adam Andres (Paulus)  
 Pauline " " August Fehsel (Henry)  
 Emilie " " Peter Hansen (In Alabama)  
 Ida " " Oscar Hedrich  
 Frederike " " Ferdinand Schroeder  
 John L. " " Louise Luchtemeyer (George)  
 Mathilda " " ----- Bruggemeyer

He was a native of Thuringen, Germany.

Later he moved to Blue Island and engaged in the Flour and Feed business.

ZACHER AUGUST Came to Blue Island in 1856.

Died April 23rd, 1883 Age 65 years.

His wife's name was ERNESTINE --- Born Aug. 14, 1814  
 Died Nov. 4, 1894

They had one child; Christian Zacher married Elizabeth Stoll

He was a native of Saxony, Germany. For years he was employed by the Rock Island Railroad at and around the depot. First he lived on James St., later on Vermont St. near Chicago St.

ZANDER JULIUS Blue Island in 1854.

He was a step son of the Widow Zander. His real name was Julius Harz. Lived near the Wibben brick yard. Served as a substitute in the Civil War.

ZACHOW ----- Lived on Sand Ridge in 1858.

No further information.

739

ZANDER MAX

Blue Island early '50s.

Wife's name BERTHA ---- Children are:

Augusta Zander married Henry Frentz  
 Johanna " " Frederick Firnhaber  
 Frederike " " August Schubert  
 and Julius Harz - a step son.

ZEIMETZ JOHN

Settled on Mecklenburg Ridge 1859.

His children are:

Martin Zeimetz married Sophia Mulderink (Gerhard)  
 Susan " "  
 Mary " "  
 Katie " "  
 Lena " "  
 Clara " "  
 Peter " "

He was a native of Treves, Germany.

ZEIMETZ NICHOLAS

Settled on Mecklenburg Ridge 1857.

He was a brother of John Zeimetz. Had five or six  
 children. Moved to Minnesota.  
 He was a native of near Treves, Germany.

ZIEMER CHRISTIAN

In Orland in 1857.

No further information.

ZIJP DIRK

Near Dolton in 1857.

His children are:

Peter Zijp married Maggie Johnson  
 Dirk " " Cornelia Hook (Jacob)  
 John " " ----

He was a native of Holland.

740

ZIMMER GEORGE

In this vicinity in 1856.

No further information.

ZIMMER PETER T.

Fales about 1860.

His wife was CATHERINE BIRREN. They had a son

Michael Zimmer. He was a blacksmith.

ZIMMER EHRHARD

Came to Blue Island about 1850.

His wife was ELIZABETH DIETZ Died 1861 Age 63 years.

His children are:

Conrad Zimmer married Catherine Naegels (a step daughter  
of Jno. Giesler)

Henry " " Julia Anna Klein (Fred)  
 Elizabeth " " Emil Scheibe  
 Maria " " Fritz Hildebrand

He was a native of Villengen, Hesse Darmstadt, Germany.

First lived on Broadway west of Rock Island Railroad,  
 later he moved to Homewood. He was a butcher.

ZIMMER HENRY

Homewood about 1854.

(He was a son of Ehrhard Zimmer)

His wife was JULIA ANN KLEIN (Fred) His children are:

Elizabeth Zimmer Mary J. Zimmer  
 Henrietta " Henry F. "  
 Ida J. " John W. "  
 Minnie " "

He clerked for C.D. Robinson in Blue Island in early '50s.,  
 and later in Homewood, where he and his brother Conrad  
 had a general store for years.  
 He was postmaster for thirty-two years.

741

ZIMMER CONRAD

Homewood about 1854  
Riverdale later.

( He was a son of Ehrhard Zimmer)

His wife was CATHERINE NAEGELE. Children are:

Elizabeth Zimmer	Anna M. Zimmer
WilhelmineC "	Emma C "
Mary C "	Conrad "
Bertha "	Henry "

He had his brother Henry Zimmer had a general store in Homewood.

ZIROCH GOTLIEB (German)

Settled about 1-1/2 miles  
south about 1855.

He had one child:

Sophia Ziroch married Julius Schuhman

ZORN PHILIP

Came to Blue Island 1855.

Born 1837 Died in Michigan City, Indiana.

His wife was SOPHIA MUELLER. Moved to Michigan City.

At first he was a clerk for F. Schapper - later was in the brewing business. Was a native of Wuerzberg, Bavaria, Germany.

ZUST MICHAEL

Settled in Oak Glen, Thornton  
about 1860.

Born 1812 Died 1910.  
His wife was LISETTE GOLDENBERGER Born 1821 Died 1884.  
(Louise) on monument.

Children are:

Emma Zust married Henry Hildebrand (August)
Ida " " Anton Steinbach (Carl)
Coriene " " John Odell
Eliza " " Thomas Cochran
Caroline " " Milo Andrews (David)
Louise " " Andrew Ward
Minnie " " Garrett Schippers.

He was a native of Switzerland.

742

ZUM MALLER PHILIP

Rich in 1853.

Born 1800 Died 1865.

His wife was MARGARET RIPPE Born 1803 Died 1877.

His children are:

Herman Zum Maller married -----	
Christian " " in Chicago	
Philip " " Dorothea Horstman (Rudolf)	
Margaret " " Henry Stege (Peter)	
Maria " " Henry Schierhorst	
Henry F. " died	
Frederick " "	
Albert " "	

He was a native of Hanover, Germany.

ZWICKER -----

In this vicinity in 1854.

No further information.

ZWYNENBERG PETER

Settled in South Holland 1849.

His children are:

Ari (Big Ari) Zwynenberg married Nelje Van Vuuren
Ari (Little Ari) " " Cornelia Benskopf (Simon)
Fop " single
Esther " married in Iowa.

He was a native of Holland.

FLANNERY

EDWARD

Palos, early '60s

His wife was Julia Shea. Children are:

John	Nellie
William	Margaret
Bridget	Julia
Sarah	Catherine

Flannery served in the 100th Illinois Regiment in

Civil War. Moved to Chicago. None of the children married while here.

HALLIGAN STEPHAN

Palos, in '50s.

Children are :

Eliza Halligan married	James McMahon (Patrick)
James "	" Mary Finnegan (James)
Mary (Minnie)	" in Chicago
Joseph S.	" in Chicago
Catherine	single
Maggie	died

BRAUDY

TIMOTHY

Palos, late '50s.

(Find name also spelled "BRODIE")

His wife was the widow of Joseph Simmons. No children.

He died in the Civil War.

KING

THOMAS

Bloom, late '50s.

His children were:

Thomas King married	---
Edward " "	-----
Charles " "	----
Orrin " moved West.	

Both Thomas King, Jr. and Sr. lost their lives when their home was destroyed by fire in December 1916.

743

SOHRMERKORN ALMON L. Palos '50s.

Served in 100th Illinois Regiment. Died in service. He had a sister whose name was Valencia.

TAYLOR JAMES HENRY (Continued from page 855)

His children are:

William Taylor married Margaret Muenoh (He served in 100th Ills. Regiment during Civil War.)

Sarah Taylor married Richard Moore - 1st husband  
John Wyles - 2nd "

Julia Taylor -----

Taylor moved to California but children remained here.

HUEHNERBEIN CARL. Palos late '50s.

His wife was HANNAH HORN. His children are:

Catherine	William
Peter	Mary
Joseph	Eileen
Cecelia	

None of his children were married here.  
Moved to Chicago. Was a native of Belgium.

KOLLER JACOB (Continued from page 633)

Children: (continued)

Fred Koller married Margaret Maloney
Mary " " P.J. McNally
Elizabeth " Ferdinand Herzog
Anna " Henry Boike
Catherine died single

744

BROWN SCHUYLER (Continued from page 441)

His children were:

Geo. W. L. Brown Served in 39th Ills. Regiment during Civil War. Moved to Elgin.

William	"
Charles	"
Lewis	"
Peter	"
Isaac	"

Brown moved to Minnesota.

HAWKINS JOHN J. (Jack) Palos in '50s.

Served in 39th Ills. Regiment during Civil War. His wife was JANE BOUTON, daughter of Seth Bouton.

BUNDY GEORGE W. Orland late '50s.

Served in 100th Ills. Reg. during Civil War.

CHATFIELD JESSE (Continued from page 462)

His wife was MARINA WARNER of Will County, Ills. He was a stepson of Asa Bushnell. Moved to Cowley County, Kansas

HOPKINS ALFRED Worth late '50s.

Served and Died in Civil War. He was a nephew of Thomas B. Butcher.

KLEA FRED Palos in '50s.

Served in 100th Ills. Reg. During the Civil War.

WIDEMAN or WIDEMAN WILLIAM Palos late '50s

Served in Company F. 100th Ills. Reg. during the Civil War.

745

WHITE ROBERT (English) Orland about 1855.  
Served in the Civil War.  
His wife was BLANCHE REED. Some of his children were  
John, George, Robert and Charles and he had several  
more.

WILLIAMS CHARLES Worth about 1860.  
Served in 13th Ills. Regiment.

HARDENBURG HENRY New Bremen about 1850.  
Served and died in the Civil War, battle of Petersburg.

HAHN AUGUST New Bremen in 1860  
Single. Served in 82nd Ills. Regiment during the  
Civil War.

TOOMBS RICHARD (English) Orland late '50s.  
Served in Company K, 31st Ills. Reg. in Civil War.  
Moved away in '60s.

FOLK HENRY DR. (German) Blue Island about 1850.  
Died August 6th, 1908.  
His wife was LOUISE CLINSMAN. Children are:  
Julius W. married Helen J. Henry  
Charles H.  
Isabel  
Caroline  
Henry  
Emma  
William.

He was a physician and lived on west side of Western  
Ave. on brow of hill. Moved to 12-Mile Grove, Ills.  
in 1854.

764

GREGORY MRS. Lived in Bachelors Grove late '50

Widow. Her children were :

Orgus Gregory - enlisted in 39th Ills. Reg. and died  
in service during Civil War.

Henry " - enlisted in 88th Ills. Reg. also died  
in service during Civil War.

Douglas " married Sylvia Bushnell

RITCHEY JAMES (Continued from page 766)

Children: Riley Ritchey married Cynthia Runyon  
Samuel " " Lena Haskell of Drummond, Mont  
George " " Mary Lowe of Oregon  
John " " Mary ----  
Elizabeth " " Levi Poor of Homer.  
James " died in childhood.

It has been questioned whether or not James Ritchey ever lived  
in Bachelors Grove. According to some old settlers he did  
and according to the grandchildren he did not.  
The Ritchey family fled to Fort Dearborn for protection during  
the Black Hawk War.

HUPP PETER Bloom in '50s.

He had twelve children - below are some of the names:

John Hupp	Susie Hupp
Mary "	Kate "
Christine	Louis "
Michael "	Peter "
Jacob "	

WILBUR MORTIMER D. Thornton about 1860

A daughter Mary Wilbur married Austin James.  
He had a large family, Lewis, Gilbert and Ida are the names  
of some of his other children.  
None except Mary married while here.  
Moved away in 1867.

747

FRASER SAMUEL Settled in Thornton near Lansing 1857.  
Said to have had two children, one of whom Samuel Fraser  
married Lydia Lansing (George and Angelina).

FRASER JOHN Lansing 1857.  
A brother of the above Samuel Sr.  
He was single. Moved about 1861.

SCHAEFER ADAM Thornton about 1858  
He was a stone mason. Moved West.

PFEIL HENRY Thornton about 1860 (?)  
Had several children. None married while here.  
Moved to Crown Point, Indiana.

PFEIL GEORGE Thornton about (1860). (?)  
He was a brother of the above Henry - also moved  
to Crown Point.

748

Some of the given names of the early settlers  
and their children.

The following forty-two boys' names have been found  
to be used by both Americans and Germans.

Arthur	Anthony	Albert	Andrew
Adam	Abraham	Bernard	Benedict
Christopher	Charles	Daniel	David
Emanuel	Edward	Frederick	Frank
Felix	George	Henry	Jacob
Joseph	John	Louis	Lawrence
Martin	Michael	Mathias	Leonhard
Nicolaus	Oscar	Paul	Philip
Peter	Richard	Robert	Simon
Stephan	Samuel	Thomas	Walter
William			Isaac

The following girls' names have been found to be used  
by both Americans and Germans:

Anna	Ada	Amanda	Alma
Bertha	Barbara	Catherine	Caroline
Charlotte	Dorothy	Emma	Emilie
Elizabeth	Ella	Gertrude	Helen
Hannah	Ida	Hulda	Julia
Josephine	Johanna	Martha	Mathilda
Louise	Pauline	Rosa	Sophia
Margareth	Mary	Eva	

749

## BOYS' NAMES used almost exclusively by Germans.

(About 50)

Adolf	Alois	August	Baptist
Asmus	Christian	Carsten	Conrad
Casper	Casimir	Dietrich	Detlef
Edmund	Elogius	Ernst	Emil
Ewald	Ehrhard	Erich	Ehler
Gotlob	Gotlieb	Gothilf	Ferdinand
Gerhard	Gabriel	Gustav	Herman
Ignatz	Isidor	Joachim	Jurgen
Justus	Hans	Leo	Landolin
Julius	Liborus	Leopold	Michael
Max	Otto	Pascal	Reimer
Rudolph	Seraphin	Sebastian	Thies
Wolfgang	Waldemar	Valentin	Xavier

I find that the Germans restricted themselves to 91 given names for their boys, while the Americans used

## BOYS' NAMES used almost exclusively by Americans.

Alfred	Alexander	Asa	Alva
Amasa	Amos	Allen	Alonzo
Arden	Adelbert	Adrian	Almon
Archibald	Alphonse	Ambrose	Abel
Alden	Austin	Alphius	Asahel
Andrus	Alvin	Abner	Abraham

750

Aaron	Albion	Artemus	Benjamin
Algernon	Almyren	Benajah	Benedict
Barnabas	Chapin	Cyrus	Clement
Chandler	Chester	Chauncy	Clarke
Clarence	Channing	Carlos	Caleb
Camillus	Carlton	Calvin	Darius
Caesar	Douglas	Don Carlos	Dexter
Dyer	Dennis	Damon	Decatur
DeWitt	Duncan	Donald	Edwin
Dorastus	Elmer	Ebenezer	Erastus
Ezra	Elijah	Edgar	Elisha
Eugene	Elias	Ethan	Ezekial
Elvin	Emory	Enos	Everett
Emerson	Eli	Fremont	Freeman
Earl	Francis	Friedel	Florus
Fayette	Freeborn	Guy	Gurdon
Florentine	Heber	Horace	Harvey
Germanicus	Harrison	Howard	Hamilton
Hiram	Homer	Hampton	Heman
Herbert	Hugh	Hyland	Hesekiah
Hardin	Ira	Irvin	Irving
Issachar	James	Jesse	Job
Ichabod	Jedediah	Jonathan	Jefferson
Joel	Joshua	Johial	Jack
Juan	Jason	Jeremiah	Judah
Jerome	Josiah	Kendall	Lorenzo
Jotham	Lincoln	Leonard	Lester
Lott			



751

Levi	Lyman	Leisure	Luther
Lorin	Ludlow	Lucas	Lambert
Lyle	Lemuel	Lucius	Leroy
Mark	Milton	Marquis	Murdock
Morris	Merritt	Merrill	Myron
Marcus	Milo	Mortimer	Moses
Manchester	Nathan	Noah	Norman
Nelson	Nathaniel	Newton	Nahum
Naom	Napoleon	Osmyn	Orvin
Othello	Ossion	Owan	Oliver
Orson	Obadiah	Ozra	Orlando
Otis	Philander	Orgos	Percy
Perry	Peleg	Patriok	Reuben
Rufus	Rowland	Pliny	Rollin
Rodney	Royal	Roland	Roscoe
Ralph	Riley	Roger	Resolved
Reginald	Raymond	Russel	Sidney
Schuyler	Seward	Silas	Sweet
Sylvanus	Sylvester	Seth	Steward
Simeon	Seneqa	Solomon	Truman
Terrence	Uriah	Timothy	Vincent
Walter	Wallace	Volney	Wesley
Watson	Wallace	Wendel	Wilber
Willis	Warren	Winslow	Zenos
Zacharias	Wales	Willard	

752

## GIRLS' NAMES used almost exclusively by Germans.

Augusta	Alwine	Adelheid	Albertine
Aurelie	Bernhardine	Blondine	Armenia
Crescens	Dominica	Frederike	Christine
Emilie	Hedwig	Jacoba	Henriette
Linda	Mina	Meta	Lina
Pia	Philippine	Regina	Olga
Valentine	Esabea	Wilhelmina	Sabina
Ernestine	Franziska	Hilda	Engel
Ilse	Kunigunde	Magdalena	Hermia
Ottillie	Rosina	Therese	Melosine
Elsa			Selma

## GIRLS' NAMES used almost exclusively by Americans.

Alice	Adeline	Amy	Amelia
America	Angeline	Aloise	Armina
Arvilla	Almina	Algeline	Abigail
Adele	Adelia	Alphina	Althea
Agnes	Anice	Anette	Alzine
Alberta	Aurora	Agathe	Almeda
Alfaretta	Alitia	Berthens	Belinda
Bridget	Blanche	Beulah	Beatrice
Bethia	Cornelia	Cynthia	Clara
Clarissa	Clarinda	Cecelia	Cordelia
Chloe	Cinderella	Calista	Cora
Creoy	Coriene	Daphne	Delaney

753

Diana	Dinah	Diza	Dorcas
Della	Delia	Dorliska	Emily
Ellen	Eulalia	Elsie	Electa
Edith	Elvira	Elnora	Edna
Emeline	Elmira	Eleanor	Esther
Effie	Estella	Ethel	Eunice
Eugenia	Etta	Elsia	Flora
Fannie	Frances	Florence	Grace
Glendora	Georgia	Gladys	Hester
Georgianna	Hadassa	Hessia	Harriet
Irene	Inez	Ione	Ila
Isabella	Imogene	Janet	Judith
Jerusha	Jeanette	Jemima	Jane
Lydia	Keziah	Loretta	Lucy
Laurentine	Lucinda	Lucretia	Lucina
Lovina	Leona	Leonora	Laura
Lorena	Libby	Lorinia	Lois
Luella	Lurinda	Lorinda	Lettice
Lavilla	Lucetta	Lorona	Luna
Lettie	Letitia	Medora	Maud
Marion	Melissa	Marcia	Mabel
Mildred	Marilla	Messina	Melinda
Millicent	Nettie	Nellie	Marina
Nancy	Nora	Nina	Naomi
Polly	Philura	Phoebe	Ophelia
Prudence	Patience	Priscilla	Pamella
Philinda	Phebetta	Philopha	Pamilla
			Rossanna

754

Rebecca	Roxanna	Rosella	Rosalia
Ruey	Ruby	Rachel	Rosetta
Ruth	Rhoda	Sarah	Susan
Stella	Sylvia	Sophronia	Savilla
Statiga	Theodora	Theodosia	Tabitha
Viola	Victoria	Winnifred	Zipporah
Zeruia	Zernia	Zilla	Valencia

# SOUTHERN COOK COUNTY

BEFORE THE CIVIL WAR

---

## Views of Blue Island Index of Early Settlers, Their Families Etc., Etc.

BY

FERDINAND SCHAPPER

*of Blue Island, Illinois*

And Presented by Him to the Chicago Historical Society

1917

---

VOLUME III

755

Part marked \* built about 1845.

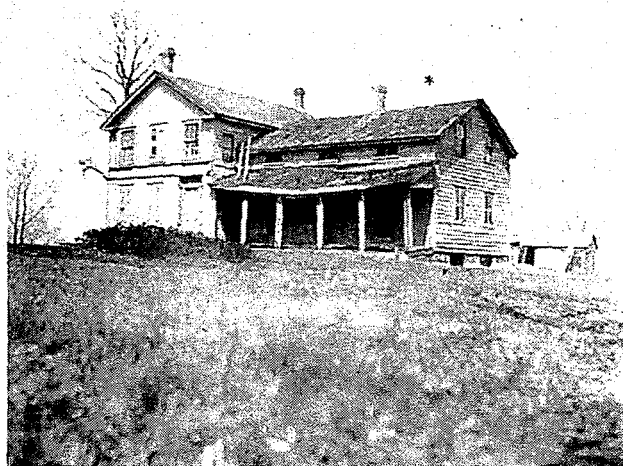

CHAMBERLAIN HOUSE on Burr Oak Ave. opposite Cemetery.



AUGUST SCHMIDT HOUSE: Rock Island tracks south of  
Built about 1850. Slough.

756

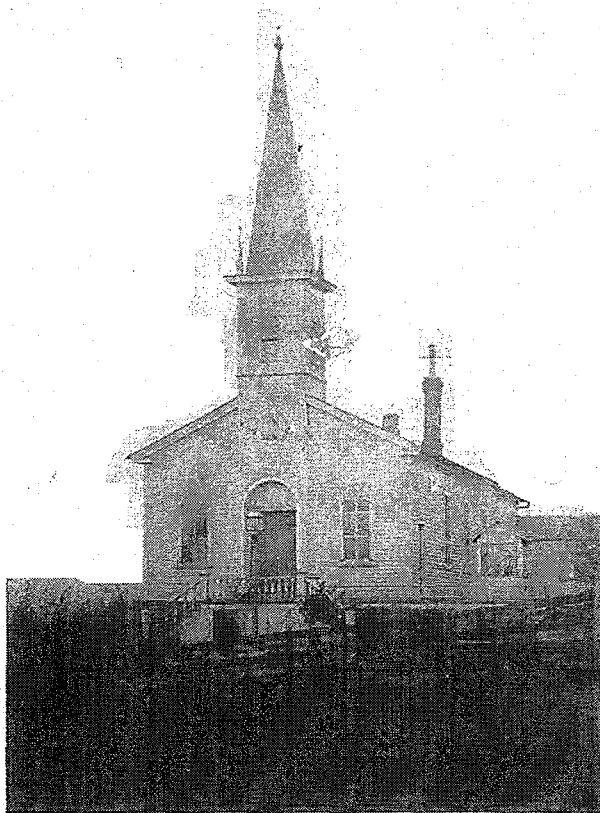

GERMAN METHODIST CHURCH. West side Henry St.  
top of Hill.  
(See page 87)

757



OSTERHAUDE TAVERN in Riverdale, Ills. built about 1845. (See page 725)



(See page 411)

The WIDOW BERRY TAVERN in Thornton, Ills. Built about 1836.

756

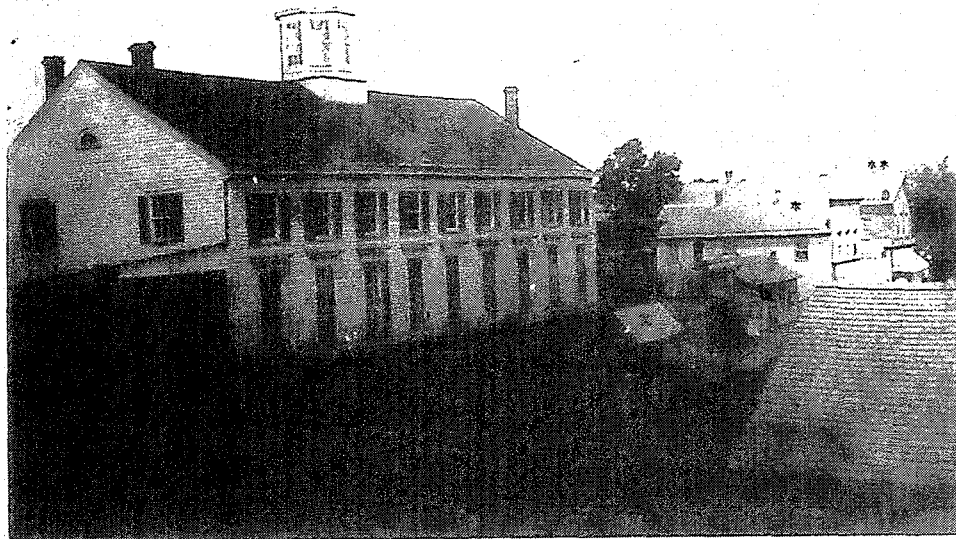

ROBINSON HALL: West side Western Ave. between Vermont and Grove St.  
Built about 1869. (See page 94) x Baumbach Building;  
# Huntington Bldg.; \* Eidams Shoe Shop; \*\* Breed Bldg.

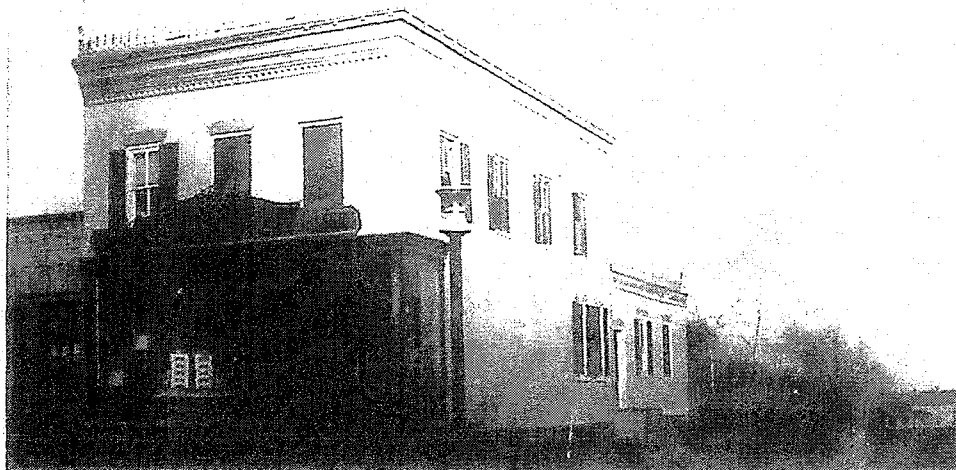

SCHAPPER'S DRUG STORE: Much remodeled; northeast corner Western & Grove.  
built 1856; photographed 1894.

759

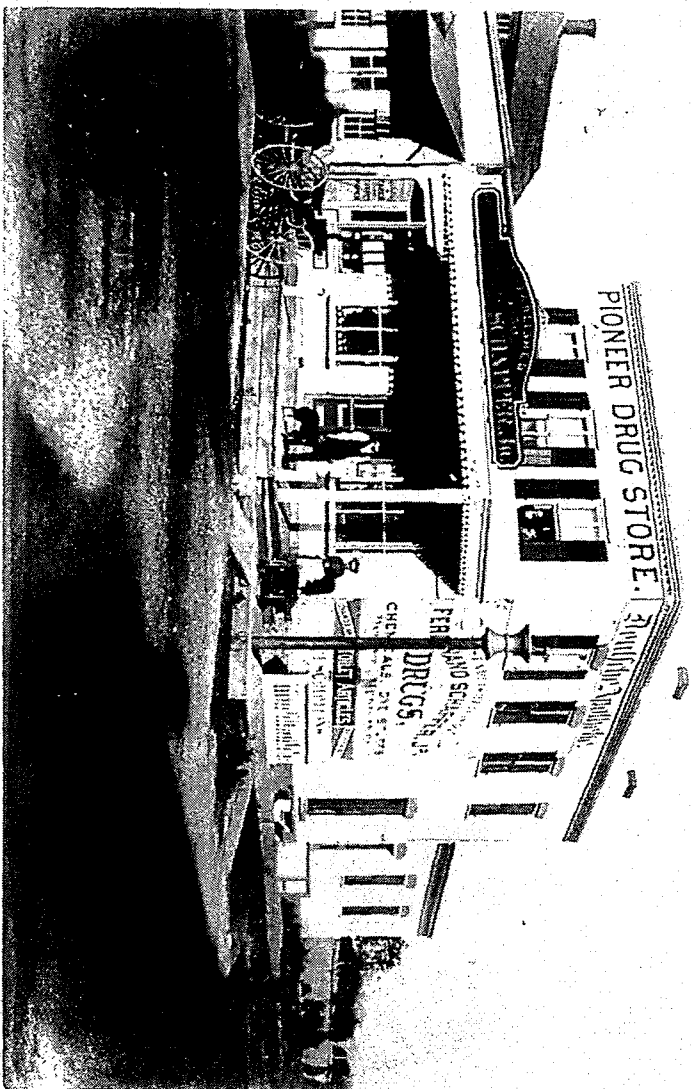



760

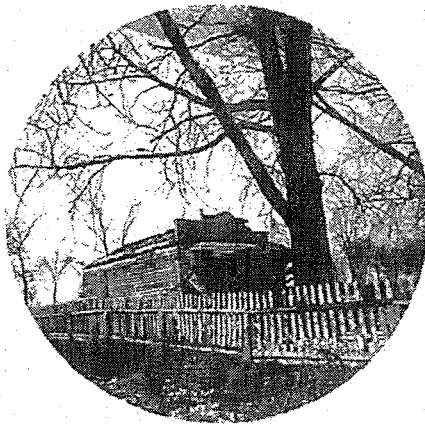

J. M. DAY HOUSE: South of Cemetery.  
Originally stood on  
Grove St. east of Rock  
Island track. Built  
about 1847.

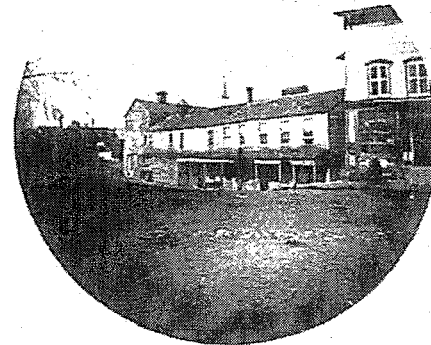

BAUER'S BREWERY: North side  
James St. between Western  
Ave. and Henry.  
Photographed 1893.  
Built in early '50s.



McCLINTOCK HOUSE: North side Vermont  
St. east of Gregory.  
(See page 79)  
Building in center  
erected in 1850.  
Leanto built 1855.

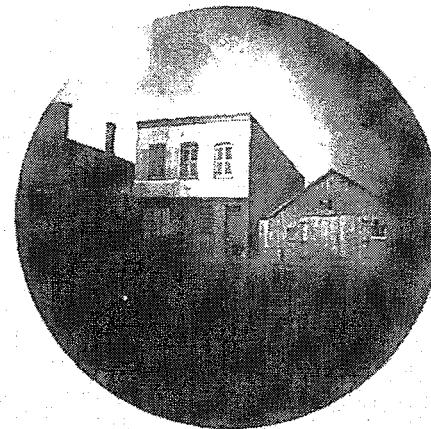

JOHN HOFFMAN WAGON AND BLACKSMITH  
SHOP: Northeast corner Western  
and Broadway. Built 1857.

761

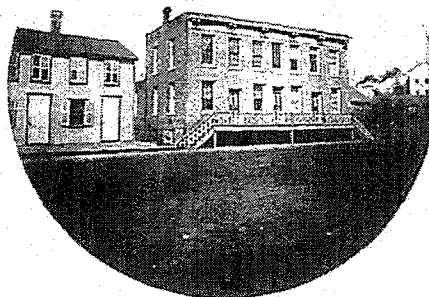

HENRY BAUER BUILDING: West side  
Western Avenue north of  
Stony Creek. Built  
about 1859. Photographed  
1893.



FREEBORN TINKHAM HOUSE: North  
side Grove St.  
Bet. Greenwood  
and Henry. Built  
about 1847.



BRAYTON HOUSE: About three miles  
northwest.  
\* Built about 1840

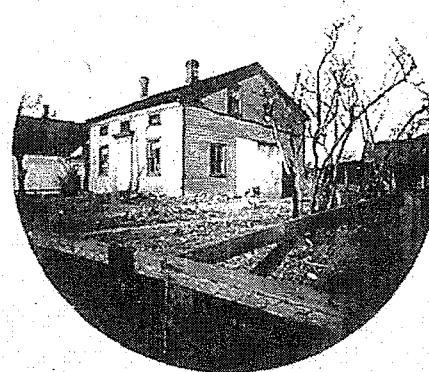

BOW HOUSE: North side of Grove  
west of Ann Street.  
Built about 1847.

762



PETER ENGELLAND HOUSE: Originally on east side of Western Ave. immediately south of present City limits. Built in middle '50s.



Originally stood northwest corner Vermont & Ann facing the present alley. Had door in center and no windows in front two windows on each side, - a very plain, unpainted, clap-boarded building

LITTLE OLD SCHOOL HOUSE: (See page 80)  
Very much remodeled.  
Now (1917) east side Greenwood Ave. between Vermont & Grove

763



DANIEL O. ROBINSON HOUSE: West side Henry St.  
south of Grove St.  
Built in early '50s.

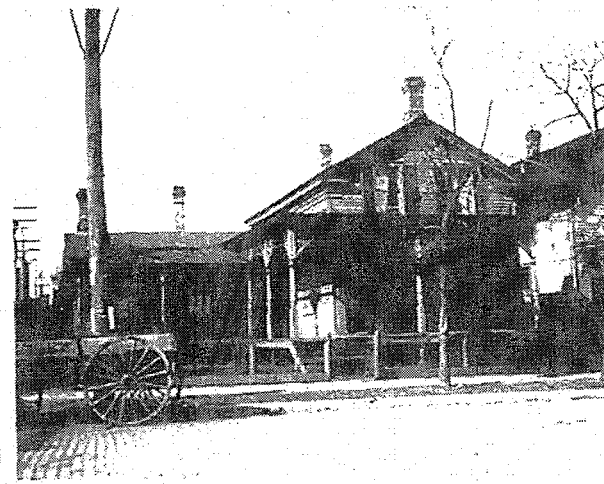

DR. DOUGLAS HOUSE: Northeast corner Western Ave.  
and Vermont St. Built 1852.



East side of Western Avenue between  
Grove and Vermont Sts.

Photographed 1895.



STONE QUARRY SCHOOL HOUSE:  
Built about 1859.

Photographed 1914.



KLEIN HOUSE: North side of Broadway  
east of Rock Island  
tracks. Built about 1852.  
Photographed 1915.



Part of building on extreme left  
used by the YOUNGS as a store in  
1836. Part at right of picture  
built later. Thornton, Ills.  
Photographed 1915. (See page  
919)

765



THIES CLAUSSEN HOUSE: On Canal St. Built about 1852.

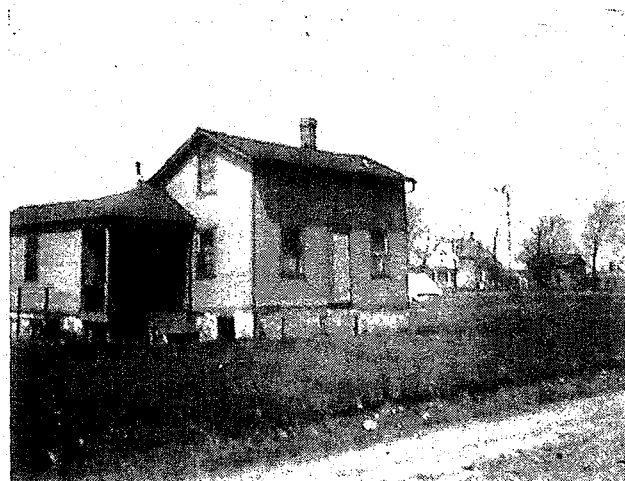

CHRISTIAN KANTZLER HOUSE: Formerly stood on west side of Henry St. between Grove St. and Vermont St. Moved to north side of Burr Oak Ave. near GR ND TRUNK R.R.

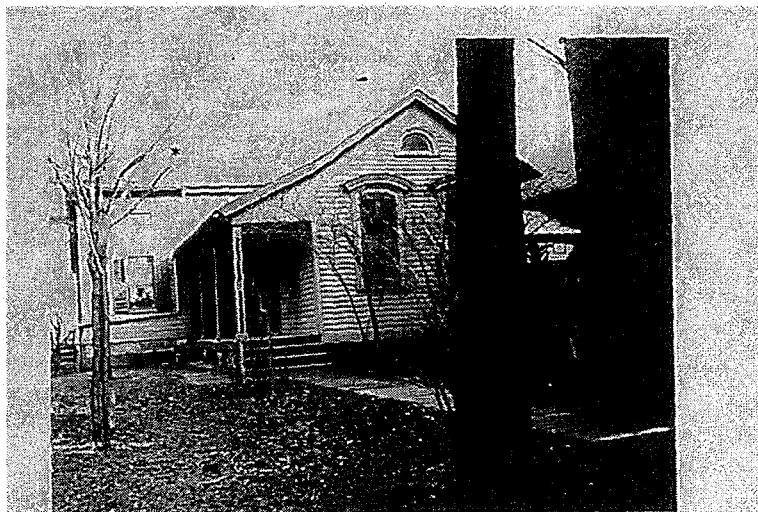

House marked with \* STEPHAN JONES HOUSE: Western Ave.  
south of Canal St.  
Built about 1840. (See page 610)

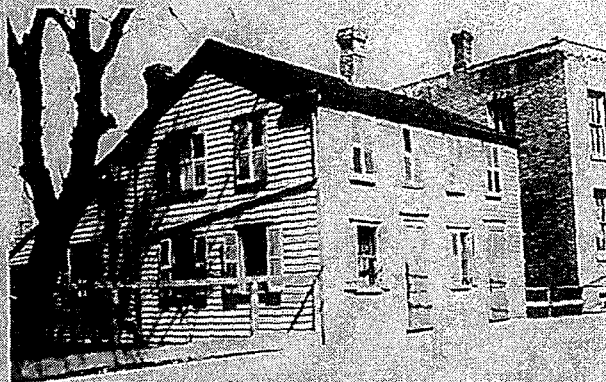

GEORGE BAUER HOUSE: West side Western Ave. north  
of Stony Creek. Built about  
middle 50s.

767

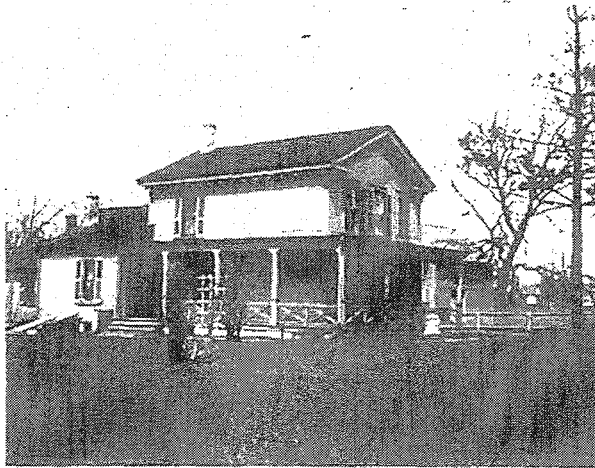

W.P. ROCHE HOUSE: Maple Ave. between York and High  
Sts. Built about 1856.

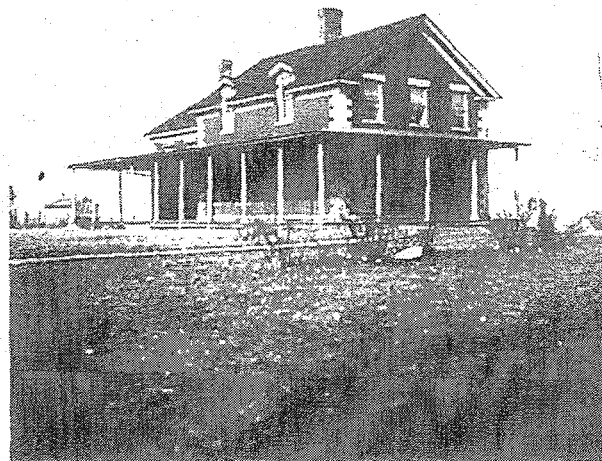

BENJAMIN SANDERS HOUSE: Gregory St. near Union.  
Built in 1860.  
(See page 786)



768



WOLFINGER HOUSE: formerly on Burr Oak Ave. near Western Ave. Built about 1852

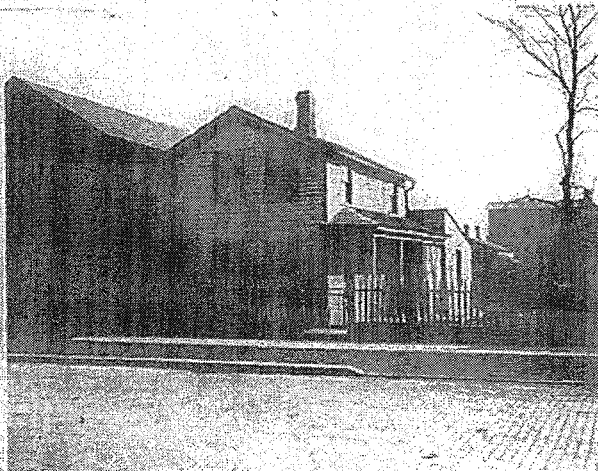

JOHN KOEHLER HOUSE, South side New St. between Western Ave. and Gregory St. Built about middle '50s.

769



HUBBARD HOUSE: Vincennes Road no. 21 1/2 Trd St.  
Part marked Built about 1883.



HUBBARD HOUSE: On Henry St. between Grove and  
Vermont Sts.  
Part marked Built about 1883.

770

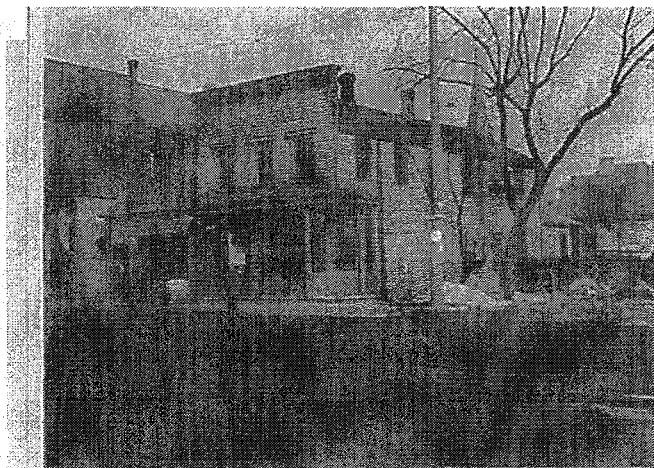

WILLIAM SORGENFREI BLDG.: Northeast corner  
Western Ave. and New St.  
(Built 1858)

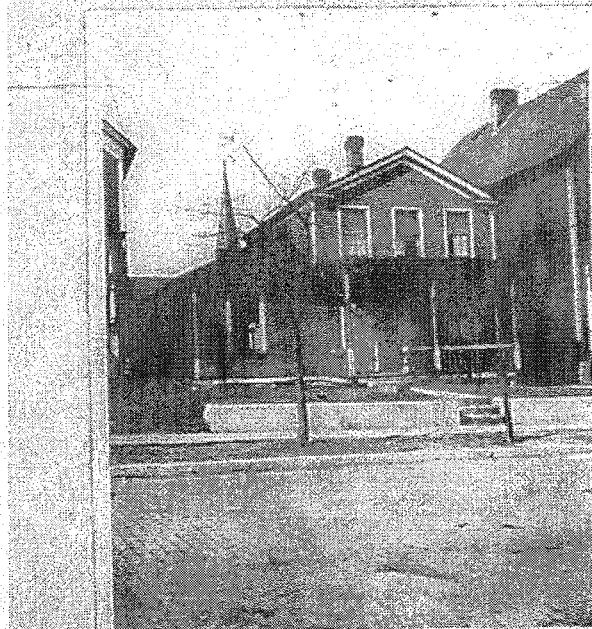

FRED ERNST BLDG. North side Vermont bet. Roxford & Gregory.  
Built middle 1850s.

A P P E N D I X.

VIEWS OF

B L U E I S L A N D

OF MORE RECENT DATE.



772





773



Bird's-eye View of Blue Island November 3rd, 1885. Taken from Water Tower looking south east.



Same as above - looking nearly south.

774



About Black street, at Rock Island Main line. Destroyed by fire August 17th, 1883.

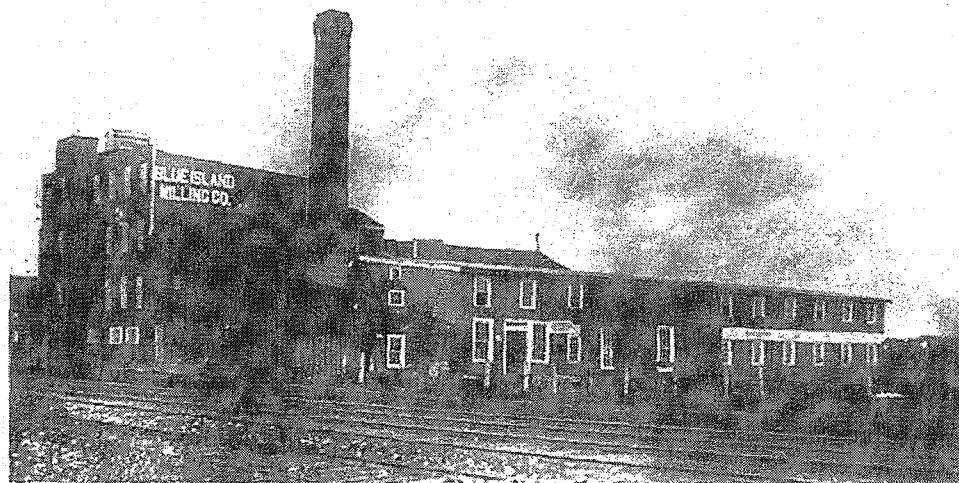

Was located about York St. and Rock Island Main line. At one time a starch factory and then a pickle factory. Destroyed by fire December 3rd, 1886.



775



CHESTER OIL COMPANY'S PLANTS. Located about High St. and Rock Island main Line tracks. Destroyed by fire August 25th, 1883.

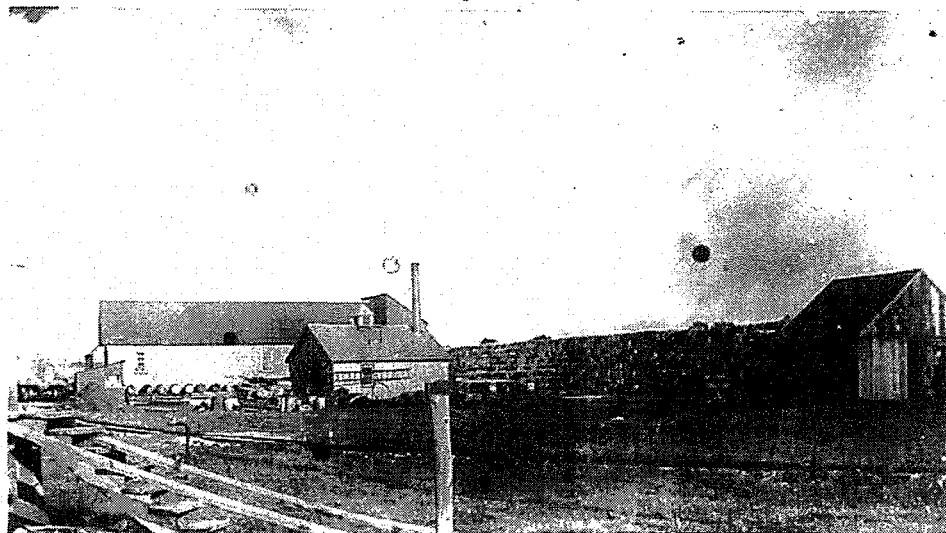

776



CHESTER OIL COMPANY'S PLANT. Destroyed by fire August 25th, 1886.

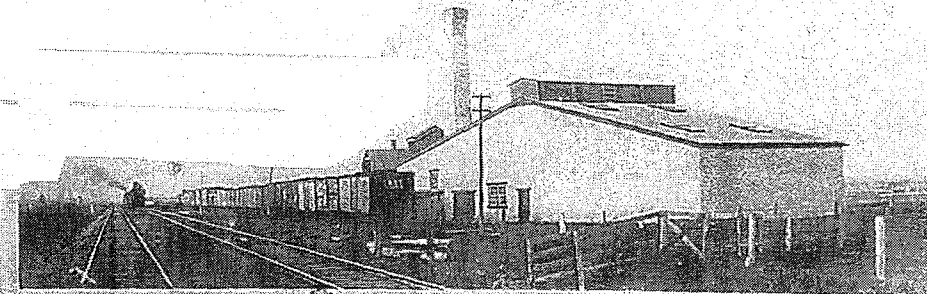

First building of the Copper Refining Company. Burr Oak and Rock Island main line.

777

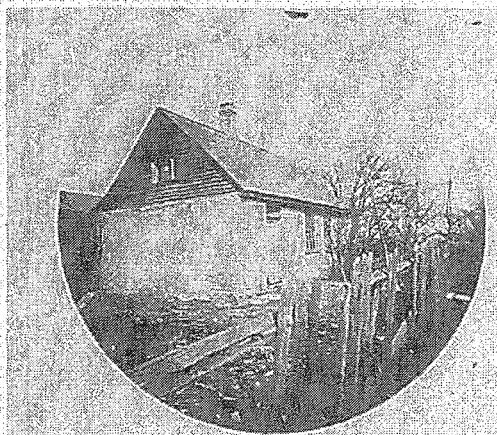

FRED SCHILD HOUSE: North side Broadway  
west side Rock Island tracks.  
Built in early '50s. Photo-  
graphed in 1897.

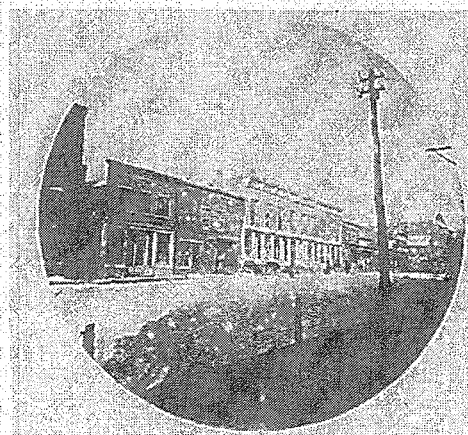

West side of Western Ave. before  
May 1896 fire. Robinson Hall  
2 stories in height - see page 94

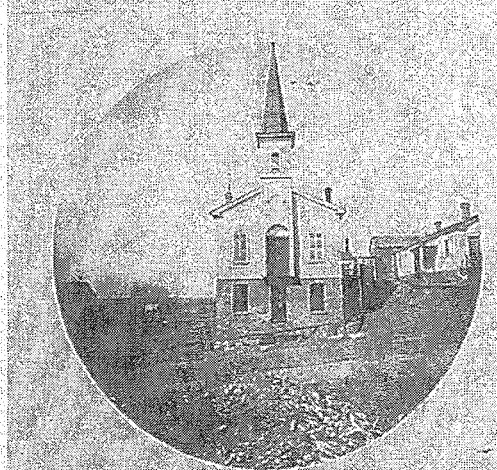

German Methodist Church. (See page  
87.)  
Photographed 1894.



Congregational Church. (See page  
89)  
Photographed 1897.

778



Grove St. west of Western Ave. Saengerfest Arch.  
October 8th, 1887.



Western Avenue north of Grove Street. October  
8th, 1887.

779

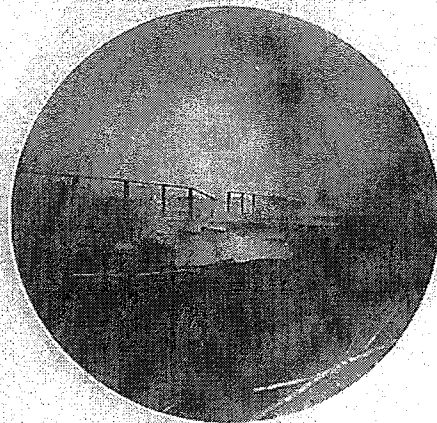

Burning Pest Beds corner Gregory and  
Fulton St.

Burning from Nov. 5th '95 to Dec. 20, '95.



BOURKE FLATS: Gregory and Union  
Sts. Partly  
destroyed by fire,  
January 1896.



Ruins of BOURKE FLATS.

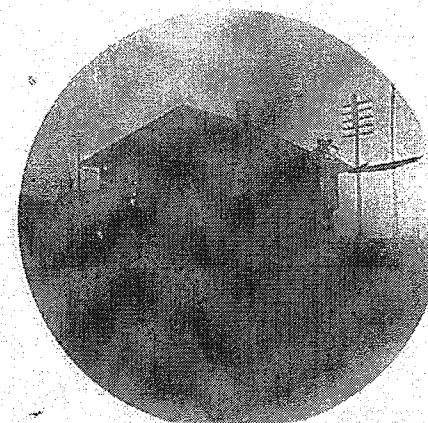

ROCK ISLAND Train Dispatcher's  
Building - Vermont St. Destroyed  
by fire about 1900.



780



East side Western Avenue before 1896 fire.

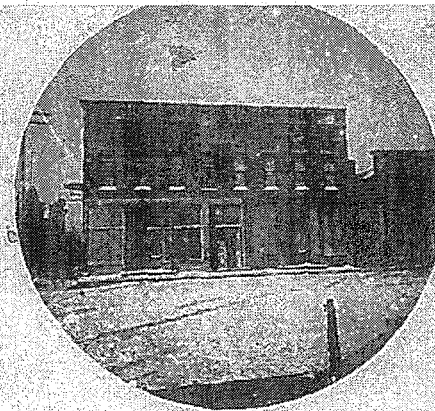

ROBINSON BLOCK northwest corner Western Avenue and Grove. Destroyed in 1896 fire.

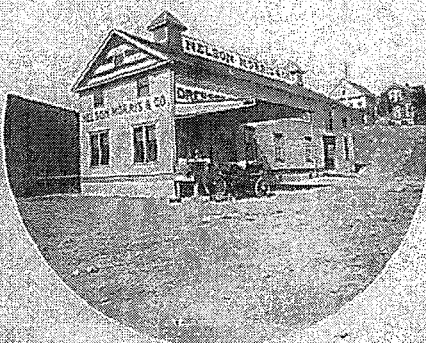

Rock Island Depot Grounds between Rexford and Gregory. Photographed 1897.  
Destroyed by fire.

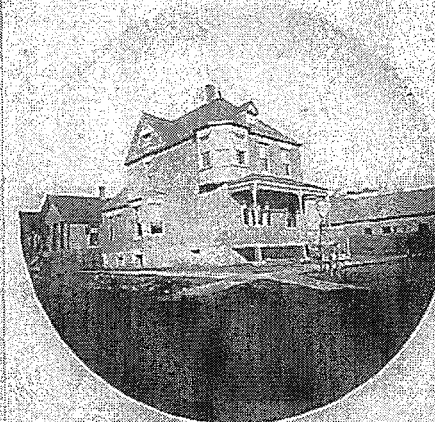

DORNHECKER BUILDING. Northeast corner Henry and Grove Sta. Destroyed in 1896 fire.

781

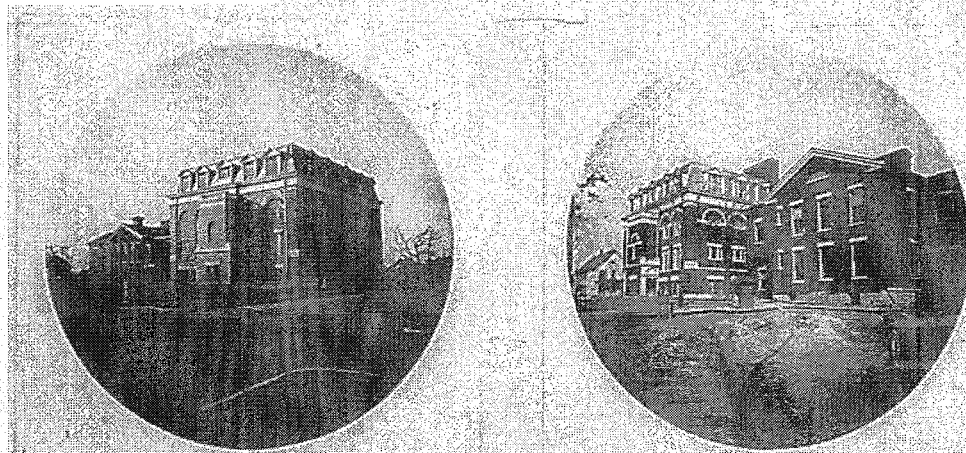
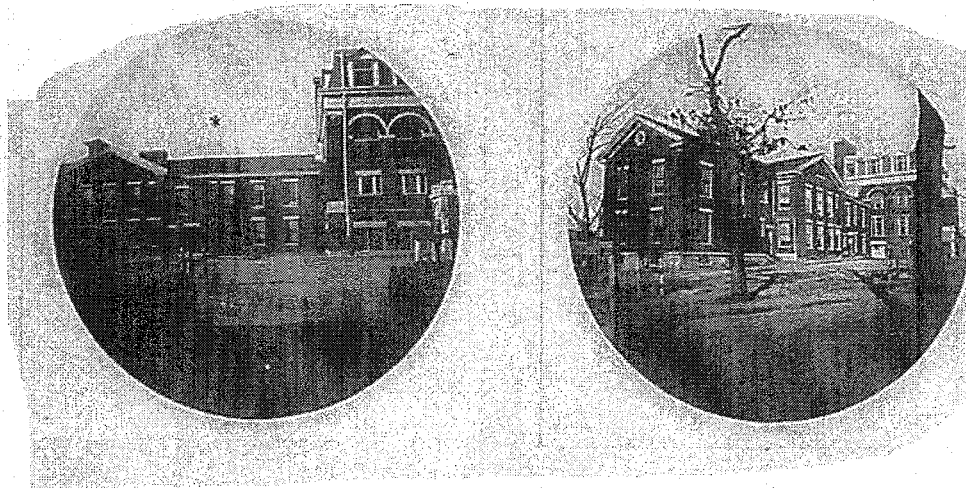

PUBLIC SCHOOL BUILDINGS: Between Vermont St. Maple Ave. and New  
St.  
Building marked \* erected 1856.

782

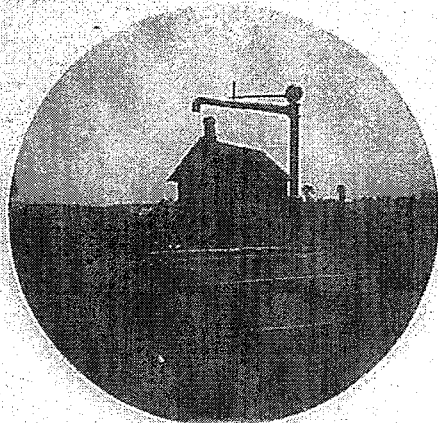

Blue Island's first GALABOOSE.  
Gregory St. south of Grove St.  
Destroyed by fire April 16, 1894.



South Side FIRE HOUSE, Western Av.  
foot of Canal Street.  
Photographed May 2nd, 1896.

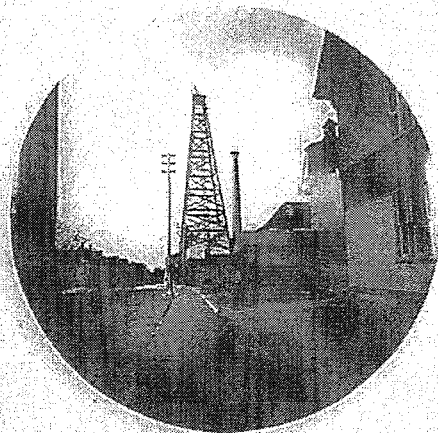

Boring the first ARTESIAN WELL.

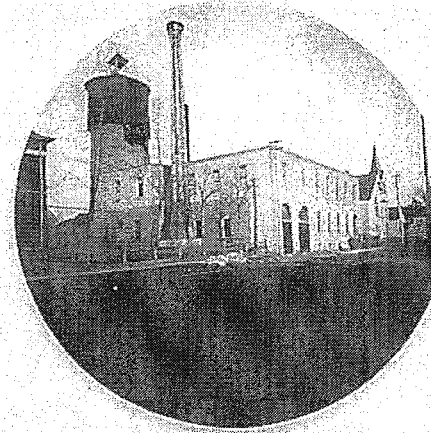

Water Tower and Electric Light  
Plant.



783



ELMER BUILDING: Southwest corner  
Western Avenue and  
New St.  
Photographed 1896.

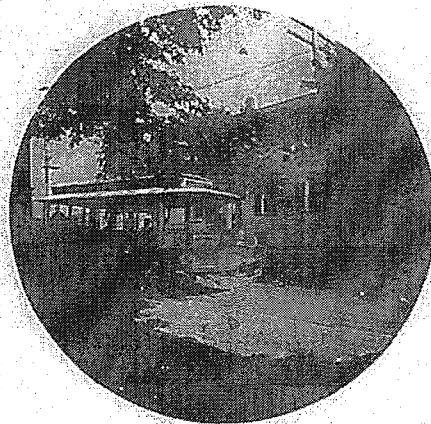

Street car on Grove St. between  
Western Avenue and Rexford St.  
Photographed 1899.



Looking northeast on Western Avenue  
from Vermont Street.

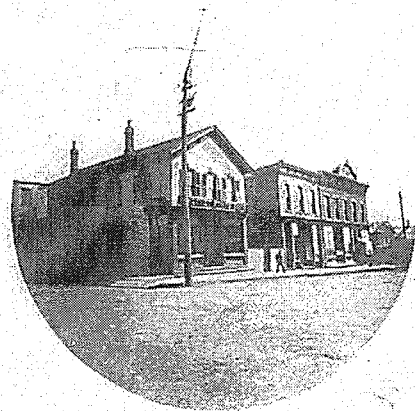

Looking southeast on Western Avenue  
from Grove Street.  
Photographed May 14th, 1896.

784

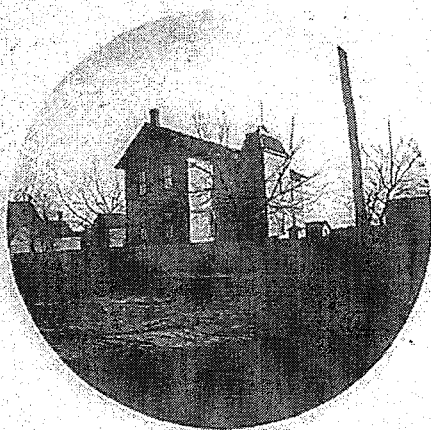

Public School - south side Canal St.  
between Western Ave.  
and Rexford St.  
Photographed in 1898.

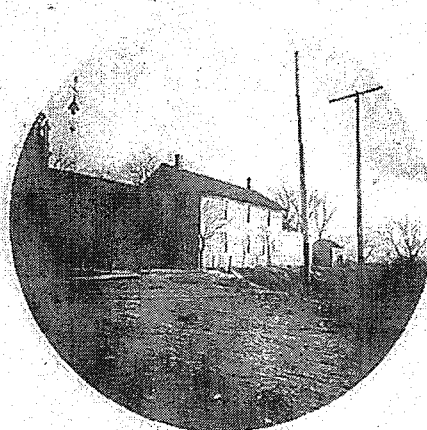

Lutheran School - southeast corner  
Grove and Ann  
Streets.  
Photographed 1898.

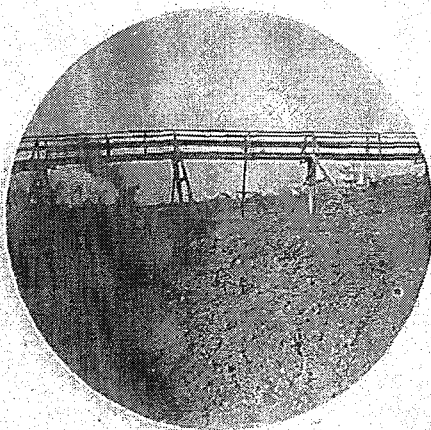

Foot Bridge across Stony Creek on  
Gregory Street.  
Photographed in 1895.

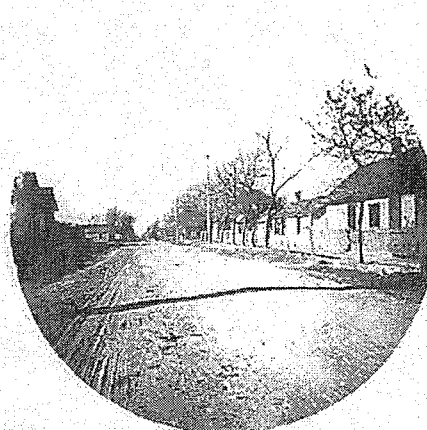

Canal Street looking west.  
Photographed 1895.

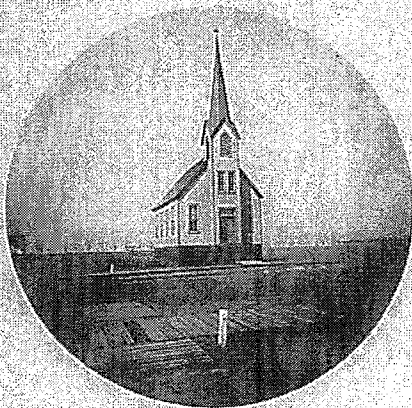

SWEDISH CHURCH: while north of 123rd  
St.  
Photographed April 4,  
1896.



UNIVERSALIST CHURCH: Northwest  
corner Greenwood Ave.  
and High St.



ENGLISH METHODIST CHURCH: Western  
Ave. near Burr Oak.  
Photographed April 4, 1896.



GERMAN LUTHERAN CHURCH: Grove  
St. near Ann St.

786



GERMAN METHODIST CHURCH on Vermont St.

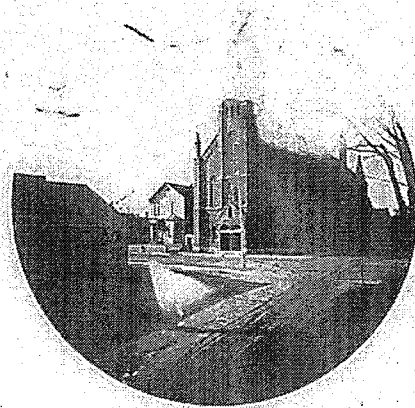

ST. BENEDICT'S ROMAN CATHOLIC CHURCH. On Gregory and York Sts.

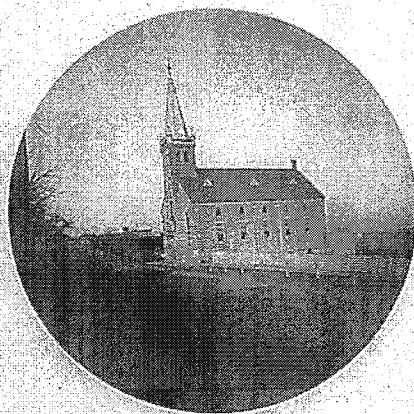

GERMAN LUTHERAN CHURCH: corner Gregory and New Sts.

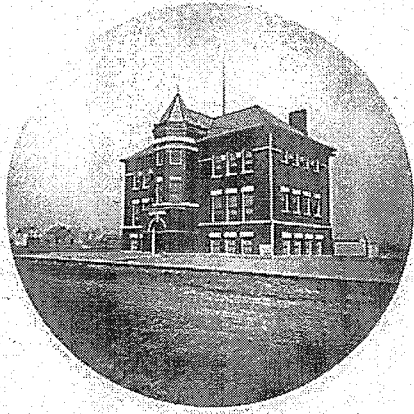

GREENWOOD SCHOOL: On Greenwood Avenue, south of 123rd St.

787



CALUMET SCHOOL: Vermont St. near  
Ashland Ave.  
Destroyed by fire.

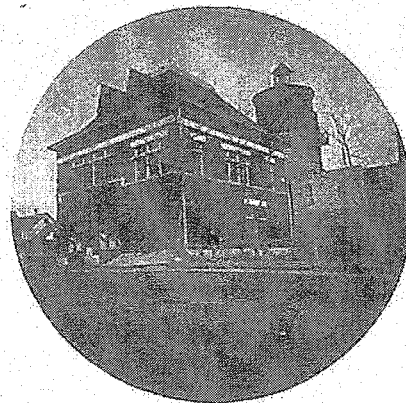

CITY HALL.

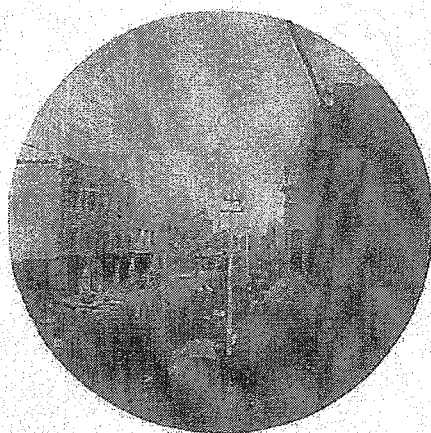

LABOR DAY PARADE 1896.



Looking northeast from top of  
Opera House. Photographed 1896.



786

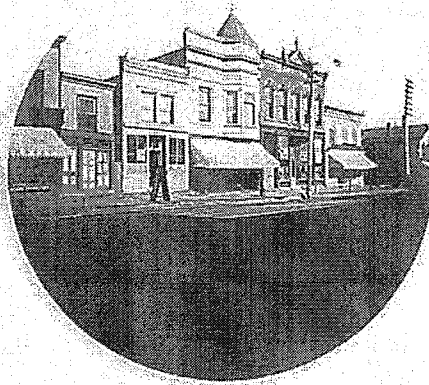

East side Western Avenue north of  
Grove Street. Photographed before  
1896 fire.

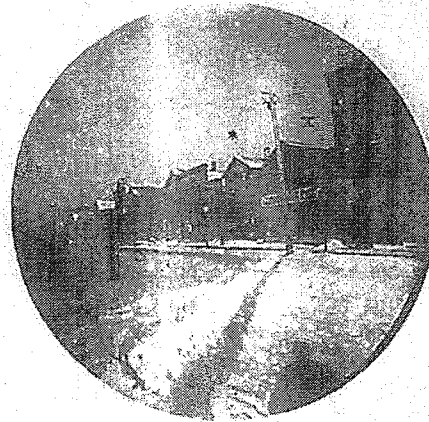

East side of Western Ave.  
x - Flassig Building erected 1856  
\* - Biederman Bldg.  
Photographed 1893.



\* Steinbrocher Bldg. erected about 1856.  
(At one time owned by Ferdinand  
Winkler)

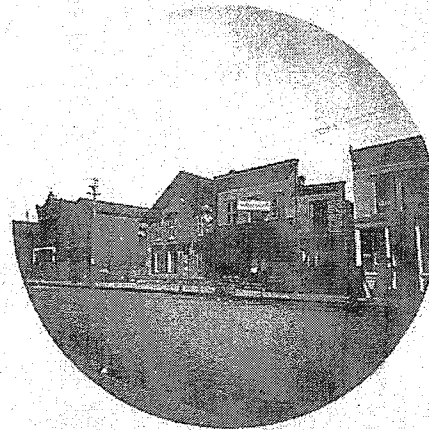

East side Western Ave. between  
Vermont and Grove sts.  
Photographed before 1896 fire.

790

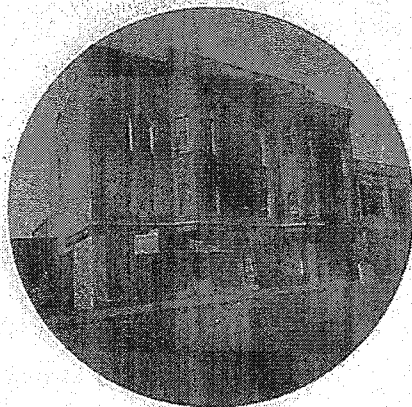

OPERA HOUSE.

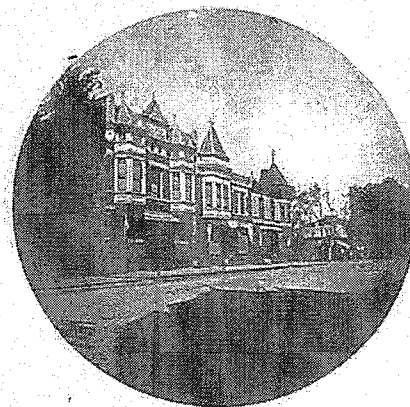

West side Western Avenue north of  
New St. Photographed May 2nd, 1896.

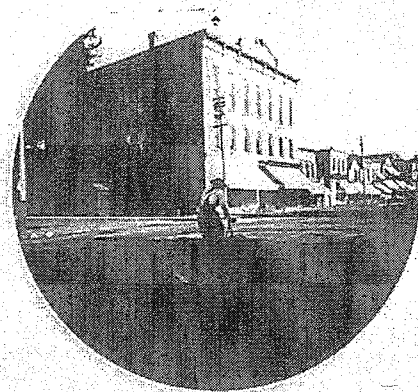

East side Western Ave. between New St.  
and Vermont St.  
Photographed May 14, 1896.

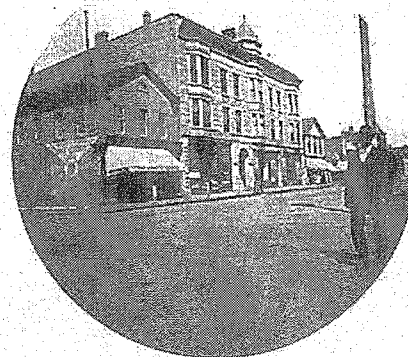

West side of Western Ave. between  
Vermont and New Sts.  
Photographed May 2nd, 1896.

791

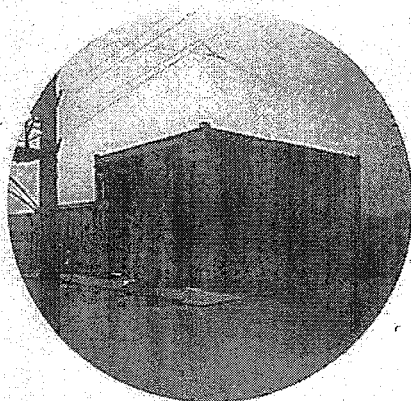

SEYFARTH BUILDING: southwest  
corner Western Ave. and  
Grove St. 1897.

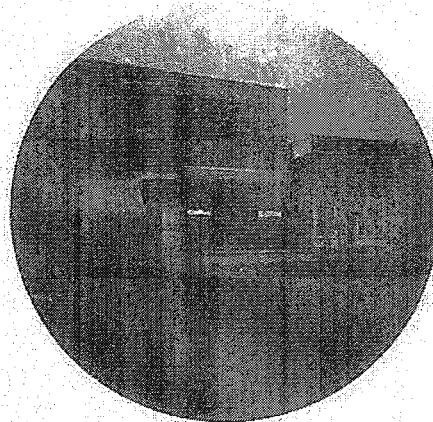

ROBINSON BLOCK: northwest corner  
Western Ave. &  
Grove St. About 1894.  
Destroyed by fire.

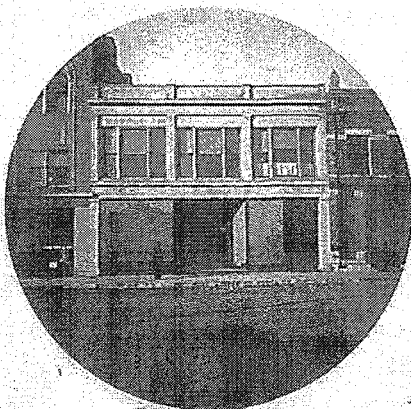

BAUMBACH BUILDING. West side  
Western Ave. between Vermont  
and Grove Sts. About 1897.



East side of Western Ave. between  
Vermont and Grove Sts. About  
1897.



792

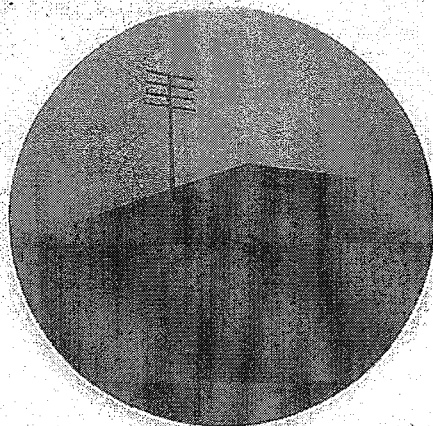

WAGON SHED northeast corner Hoxford  
and Grove Sts. Torn down.  
1915.



UNION HOUSE: after 1896 fire.

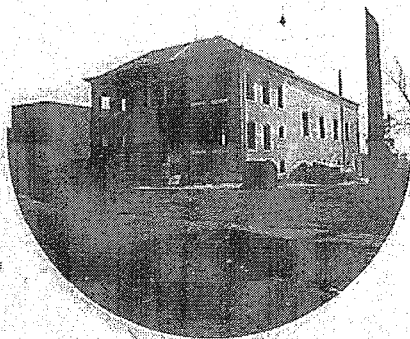

BAENGER HALL: Before completion.

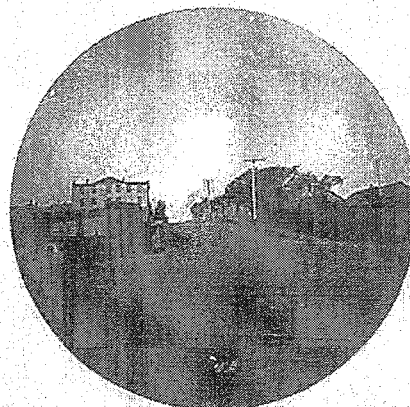

Looking west on GROVE STREET HILL.  
Photographed May 2nd, 1896.

793

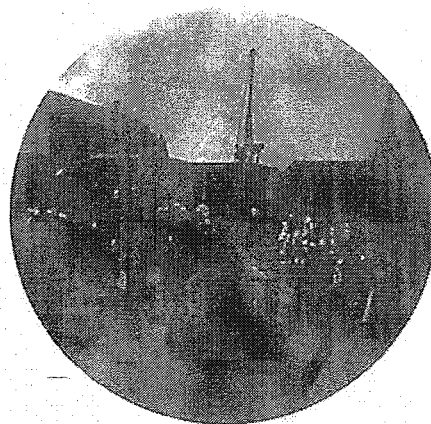
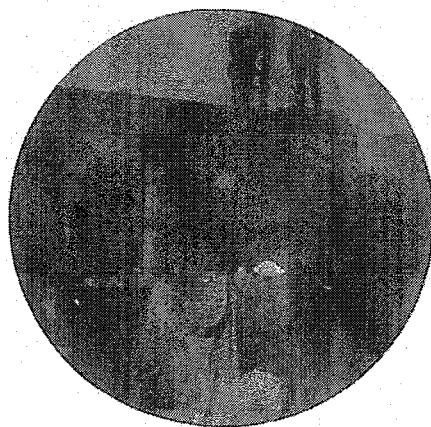

Laying corner stone of ST. BENEDICT'S ROMAN CATHOLIC CHURCH.  
July 13th, 1895.

794

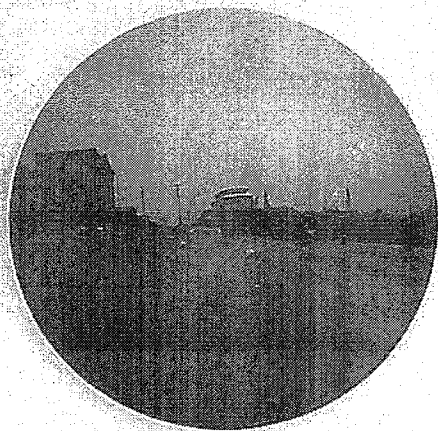

Street Car on Rexford Street between  
Grove and Fulton Streets.  
Photographed in 1895.

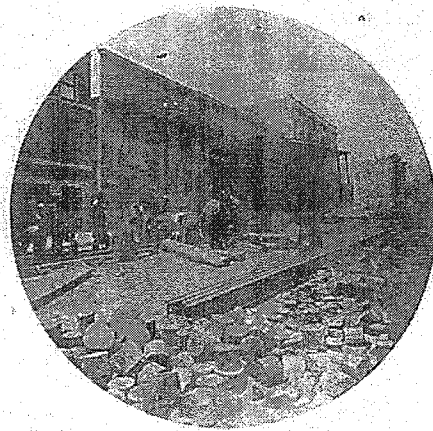

Laying Street Car Tracks on Western  
Avenue Hill.  
Photographed in 1895.  
1277



Laying street car track on Western  
Avenue.

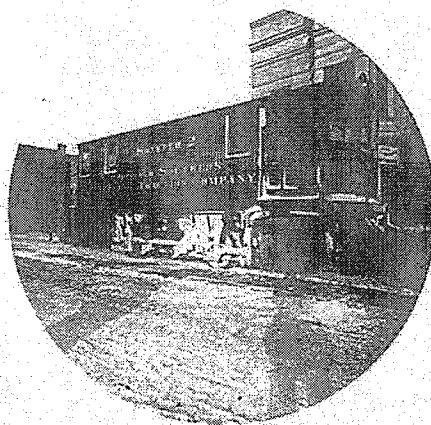

Photographed 1899.

795

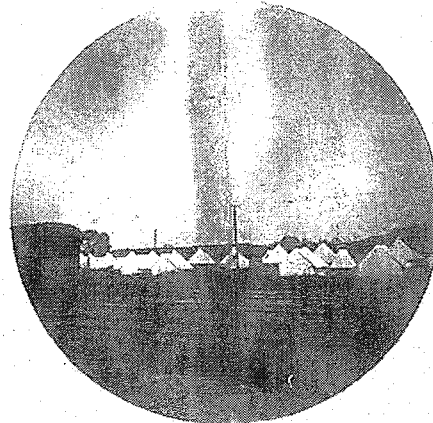
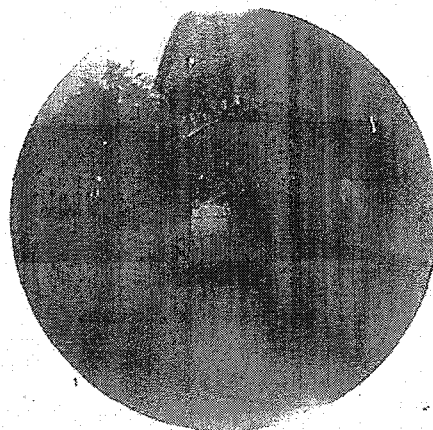
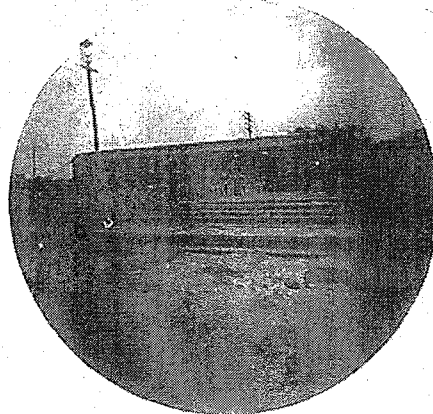
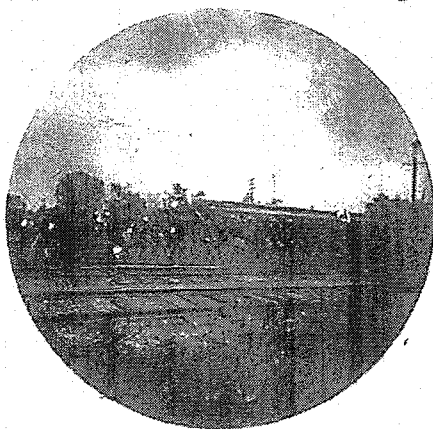

The great RAILROAD STRIKE of 1894. United States regulars encamped  
north of Vermont St.

796

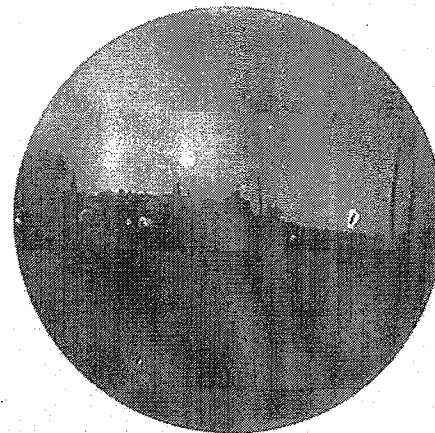
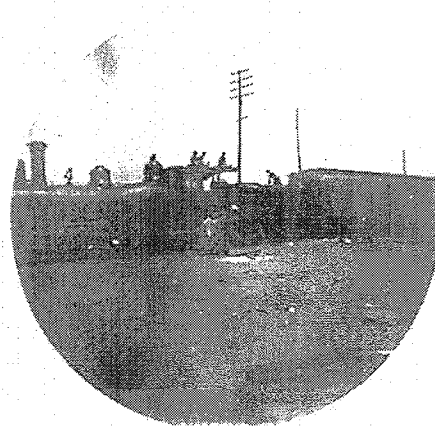
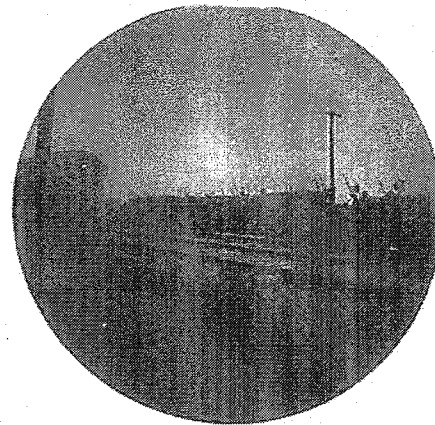
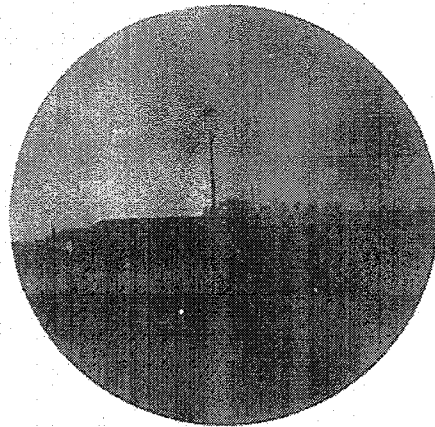

The great RAILROAD STRIKE of 1894. United States regulars  
encamped, north of Vermont St.

797 -

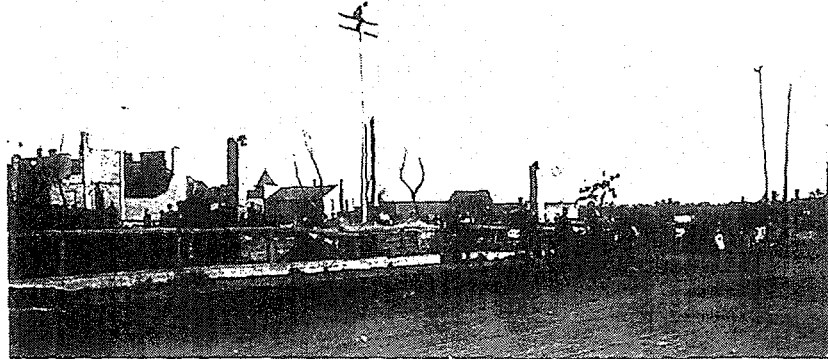

View from Henry Street north of Grove.  
Blue Island Fire May 10, 1896.



West side Western Avenue south of Grove St. \* formerly Seyfarth Tavern.  
Jostes Bldg. (See page 610) see page 47.



796

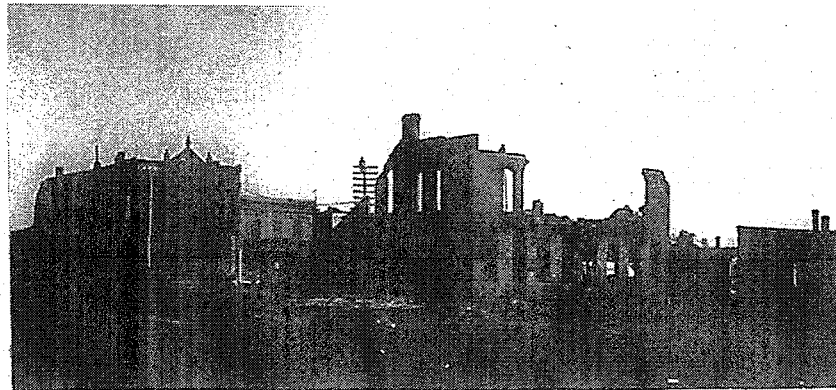

Ruins of ROBINSON BUILDING.

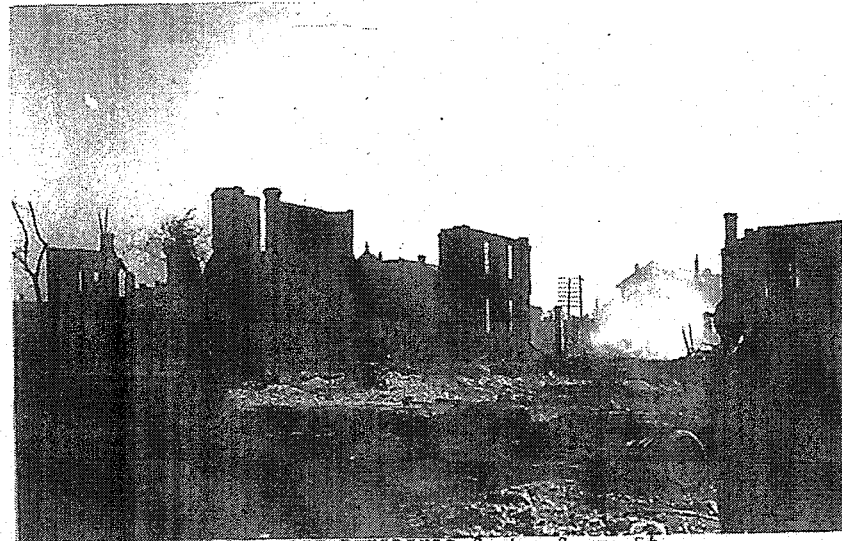

Ruins of SEYFARTH BUILDINGS facing Grove St.  
Blue Island Fire Pictures, May 16th, 1896.

799

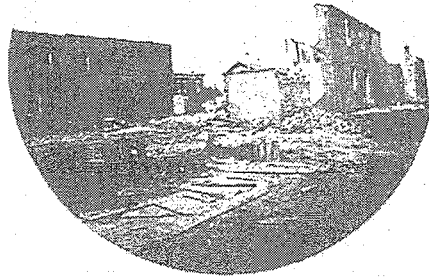

Ruins of the BAUMBACH BUILDING.



EIDAM BUILDING.



Rear of UNION HOUSE.



Looking west from Rexford St.

Blue Island Fire pictures - May 16th, 1896.



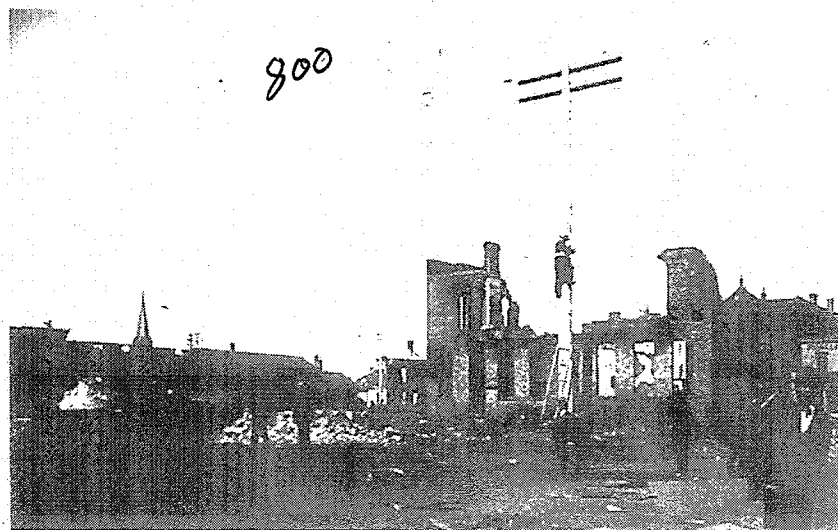

Grove Street looking northeast.

Blue Island fire pictures - May 16th, 1896.



On Henry and Grove Sts. looking southeast.

801

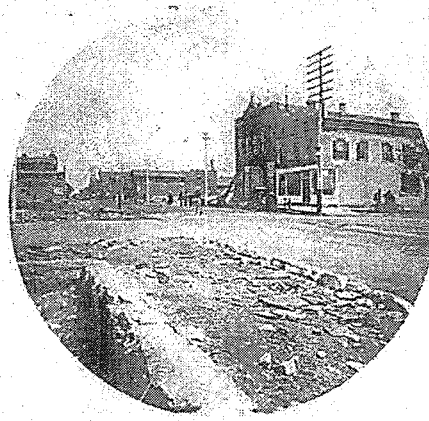
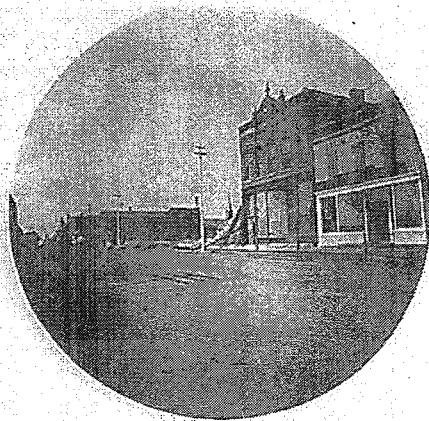

Western Avenue looking northeast from Grove Street.

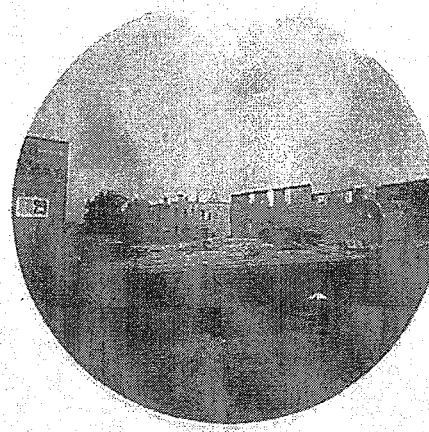
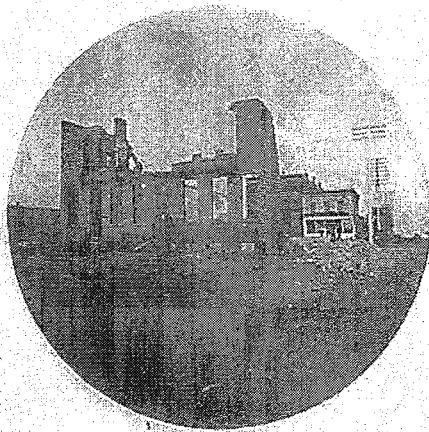

Ruins of ROBINSON BLDG. Western Ave.  
and Grove.

West side Western Ave. between  
Grove and Vermont Sts.

Blue Island Fire Pictures - May 16th, 1896.

802



Ruins of WINKLER BUILDING.



Looking northeast from Henry St.  
top of Hill.

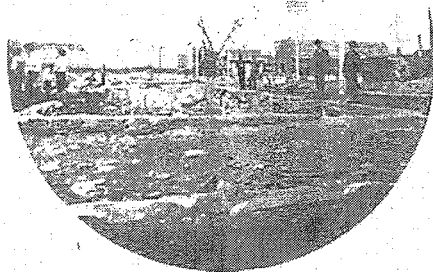

Looking northwest from Western Ave.  
south of Grove St.

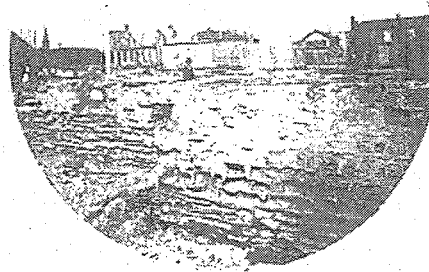

Looking northeast from Henry St.  
top of Hill.

Blue Island Fire Pictures - May 16, 1896.

863

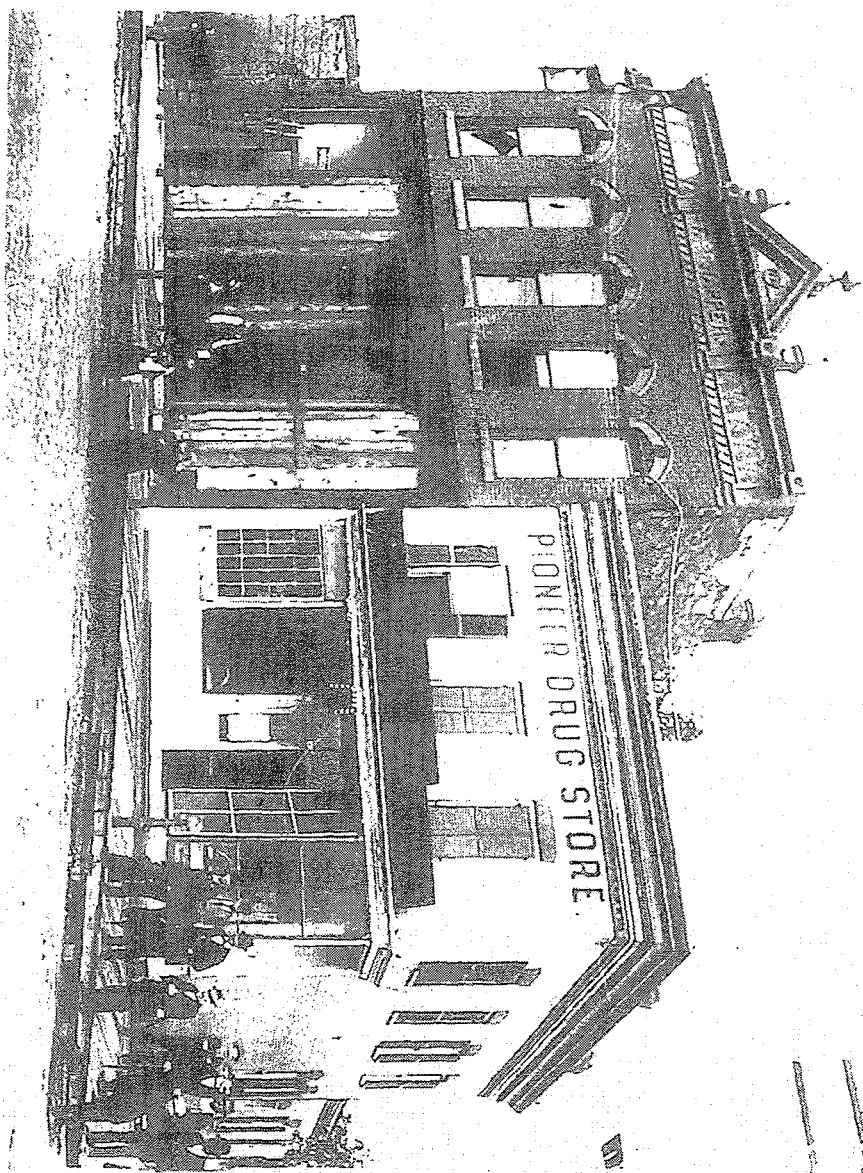

804

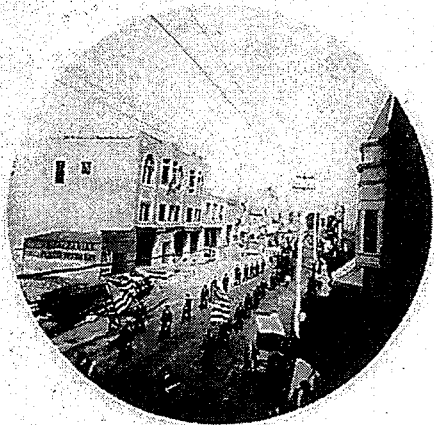

Rebuilding burned district. Labor  
Day Parade 1896.



Temporary building after 1896 fire.

:BLUE ISLAND FIRE PICTURES:



Building SEYFARTH BLOCK southeast  
corner Western Ave. and Grove St  
Photographed 1896.



MAX BORCHARD'S temporary Saloon  
Rexford St. facing Western Ave.

805



FRED KREISNBRINK'S temporary saloon.  
Rexford Street  
facing Western Av.



The same saloon facing Rexford  
Street.

BLUE ISLAND FIRE PICTURES.



ED SEYFARTH'S temporary office. South-  
west corner Western Av.  
and Grove.

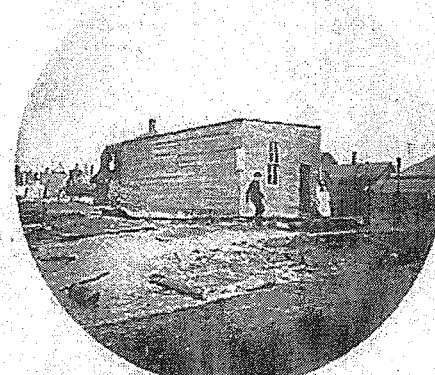

MAX BORCHARDT'S temporary saloon  
facing Rexford  
Street.



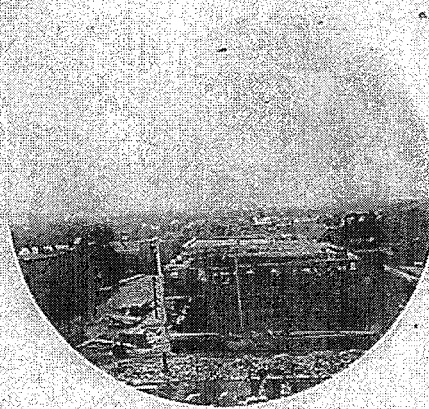

Rebuilding SEYFARTH BLOCK after  
1896 fire.



Rebuilding DORNHECKER BLACKSMITH  
SHOP north side Grove between  
Western Ave. and Henry St.

BLUE ISLAND FIRE PICTURES:

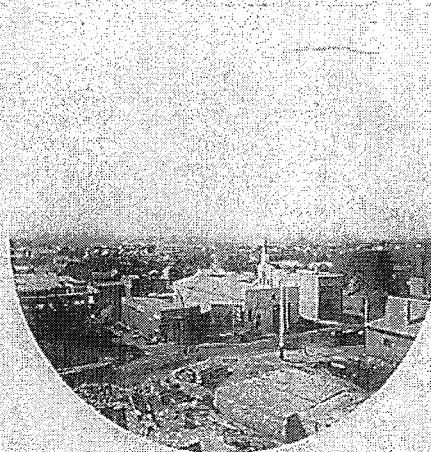

Rebuilding burned district between  
Western Avenue and Henry St.



Rebuilding burned district  
SAUERTEIG BUILDINGS east side of  
Western Avenue between Grove  
and Vermont Sts.

807

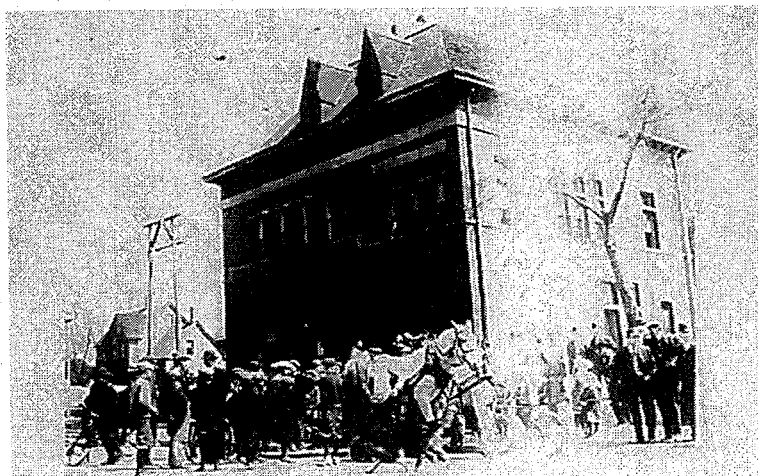

GOOD ROADS MEETING 1915.

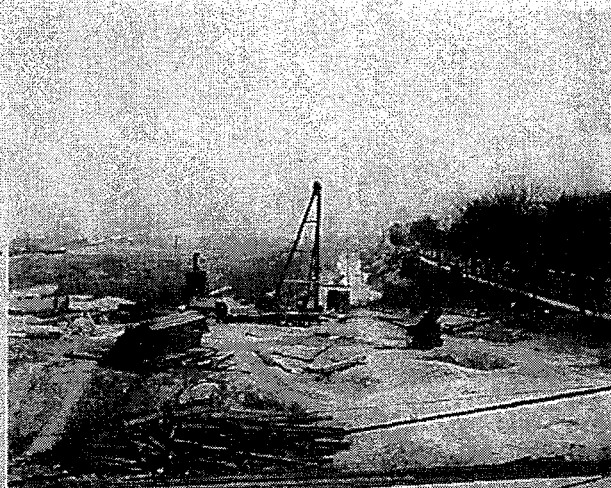

Digging CANAL DR IMAGE CANAL looking east from  
Western Ave. near Canal. 1916.



808



DIGGING CANAL DRAINAGE CANAL. Temporary bridge  
over Stony Creek. 1916.

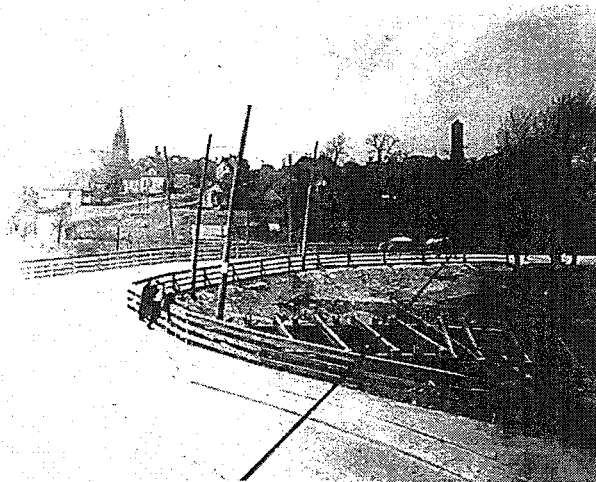

Same as above.

867

810

On the following pages will be found a complete index of every name mentioned in this history - the first page given generally refers to the family sketch and the others to a more or less incidental mention of names.

Aarentsen	Cornelius	377, 308, 368, 374, 490, 619, 792.
"	Ari	377, 478
"	Cornelius	377
"	Annecke	377
"	Gertje	377, 792
"	Anneke	490
Aarens	Mary	675
Abbe	Fred	377, 598
"	Henry	377
"	Carl	377
"	Ernst	377
"	Philip	377
"	William	377, 824
"	John	377
"	Caroline	377
"	Mary	377
"	Anna	377
"	Christoph	377, 320, 798, 824
"	John	377
"	Theodor	377
"	Christoph	377
"	William	377
"	Louise	377
"	Henrietta	377
"	Louise	599
Abbey	David	378, 493.
"	Lucinda	864
"	Marion	378
"	Ida	378
"	Dixon	378
"	Percy	378

811

Abbot	Simon	472
Abel	Joseph	378,80,342.
"	William	101
Abstein	Peter	378,335,814,839.
"	Christina	378
"	Peter	378
"	Philipine	378
"	Carl	378
"	Regina	378,839.
"	Eva	378,814.
Abs	Minna	584

Ackerman		379,342
"	Carl	379,310,342
"	Carl	379
"	Catherine	379
"	Henry	379

Adams	Louise	658
"	Elbridge	662
"	John	461
"	William H.	124
"	Charles	379,37,79,342.
"	Milton	380,304.
"	Lucinda	380
"	Howard	380,701
"	AdeLine	380
"	Laurentine	379
"	O.A.	380
"	George	379,27,298,891.
"	Sarah	379
"	Fanny	379
Adamson	Lizzie	779
Admiral	Jacob	380,368
"	Gerritt	380,675,725.
"	Nicholas	380

Agate	George	380,313.
"	Amos	380,718
"	Ellen	380,790
"	George	380
"	Abraham	380
"	Reuben	380

Ahrends	Fritz	380,342.
Ahlwurm		649
Ahlschlager	Christian	381,53,342.

812

Aikens		508
Aiken	Jane	436
Ainsworth	J.W.	378

Akers	William	686
-------	---------	-----

Algrim	John	907
Allwins	Carl	382,342.
Allen		450
Allison	Rebecca M.	707
Allerton	A.M.	390
Allen	Harry C.	684
Allen	Dr.	382,55.
Allen	James	622
Allen	DeWitt	855
Albee	Charles	661,464,537.
Albrecht	Carl	874
Albrecht	----	381,58,342
Aldrich	Adele	473
Alexander	Amos	381,394,912.
"	Sarah	86,394,381.
"	Herman	381
"	Sarah	912
"	Jennie	917
"	Marshall	917
"	Amanda	204
"	-----	745
Alm	Carl	381,340
"	John	382
"	Christian	382
"	Carl	382
"	Joseph	382
"	Amalia	382
Alschueler	Samuel	382,59,221,342.
"	-----	382,342
Alschueler & Florence		382

Ambuul	John	382,307,368,374
"	William	382
"	Peterje	382
"	Jane	382
"	Kate	382
Amsden	Miss	382,86
"	Myra	647

Anderson	Andrew	387
"	Esther	535
"	Thomas	386,750
"	Louise	386
"	J.	387

Anderson	William	387,305,366,569,746,747.
"	Polly	387,747.
"	Joseph	387
"	Thomas	387
"	George	387
"	Homer	387
"	Tyler	387
"	John	387
"	Mary	387,498,746,747.
"	Philura	387,569.
"	Emily	387
Andres	Adam	384,383
"	Christine	384
"	Barbara	383,405.
"	Lena	405
"	Catherine	384,412
"	Conrad	383
"	Sebastian	383,405,798
"	Adam	383
"	Christine	383,712
"	Catherine	383
"	Jacob	383,642.
"	George	383
"	John	383
"	Paulus	383,595,642,712,885,798.
"	Maria	383
"	Lizzie	595
"	Adam	383
"	Catherine	383,547.
"	Henry	383
"	Lizzie	383
"	Christian	383
"	John G.	383
"	Frances	383
"	Christian	383,405,547,613,780.
"	Christina	383
"	Elizabeth	383
Angus	George S.	417
Andrews	Joseph	456
"	William	385,135,307
"	Oscar	386
"	Lizzie	386
"	Ida	386
"	Purdy	386
"	John	386,307
"	Lucina	307
"	Mary Emily	385,407.
"	William Penn	386
"	Edwin R	385
"	David Shipman	385
"	Charles Milo	385,924
"	Charles Morgan	385
"	Warren Joseph	385
"	David	385,63,134,199,307,407,924.
"	Sophia C.	385

Andrews	Christopher	385,310
"	Mary	385
"	David	385
"	John	385
"	William	385
"	Jacob	385
"	Elizabeth	385
"	Mary	385
"	Rachel	385
"	Philander	386,297,446.
"	Angelina	386
"	Charles	386
"	Henry	386
"	Jane	386
Andrus	---	203
Anise	William	381,368
Anker	Ari	384,368,869.
"	Henriko	384
"	William	384,869
"	Peter	384
"	Henry	384
"	Claus	384
"	John	547
"	Noeltje	851
"	Willemintje	869
Annewald	John	384,320.
Anthony	Herbert M.	383
Appel	John	388,63,342.
"	Jacob	388,67,221,342,411,716,822.
"	Lena	388
Apkin	John	800
Apple	----	618
Apel	Lilly	660
Archer	Hattie	417
Arends	Cornelius	867
Arents	-----	377
Arentse	-----	377
Arens	Robert	464
Arl	Louis	534
Armstrong	P.A.	198
Arnesen	Bertha	861
Arnold	Catherine	437
"	Jacob	437
"	Benedict	430
"	Thomas	387,342.
"	Isaac N	189
"	Isaac	386
"	Michael	387,182,186,187,309,366,912.
"	Fredericka	387
"	William	387

Arnold	Philip	387
"	Michael	387
"	Elizabeth	387
"	Catherine	387
"	Helen	387, 912.
"	Louis	387
"	Therese	387
"	George	387

Asche	Henry	388, 34, 61, 298, 326, 739.
"	Louise	388
Aschenbach	G.	88
Aston	Robert	388, 184, 297, 668, 770.
"	Mary	388
"	Mary Eliza	388, 770
"	Mrs. Robert	452

Atchison	Wilbur F.	682
Atkinson	Philip	388, 86, 89.
"	Lucy	89, 388
Atzell	Catherine	407

Auer	----	389, 342.
Auld	Samuel	389, 317, 575.
"	John	389, 575
"	Robert	389
"	Mary	389
"	William	389
Austin	Miss	472
"	William	430
"	Julia	390
"	Emma	390
"	Ira	390
Auwerda	Carl	389, 97, 342.
"	Henrietta	389

Axtell	Marquis	389, 498
"	Mary Ann	389
"	Eugene	389
"	Rose	389
"	Charles	389
"	Alfred Almyren	389
"	Osmyrn P.	389, 393, 390
"	Rosetta	389
"	Algernon	390
"	Hulda C.	438
"	Watson	390

Ayer	Thaddeus	763
Ayers	H.H.	390, 183, 300.
"	Phoebe	390
"	Mary	390
"	Harriet	390
"	Elmira	390
"	William Henry Harrison	390
"	Ella	714

Bachman	Fred	391, 308, 339.	Baardwyk	Ari	391, 368
"	Maria	391	"	Alice	391
"	William	391	"	John	391
"	Mary	391	"	Gerit	391
"	Elizabeth	391	"	Tillie	391
"	Emilie	391	"	Cornelia	391
"	Catherine	391	"	Carrie	391
"	Rudolph	777	"	Nicholas	391
Backe	Fritz	391, 343.	"	Jane	391
"	Jacob	391, 342			
Backofen	Cornelius	391, 343	Bach	John	534
Baendele	Anton	392, 59, 343, 407	Babb	Louise	701
"	Crescenz	392, 407.	Babcock	Lyman	394, 310
"	Louis	392, 343.	Babzin	John	391, 342
Baerman	Henry	392, 343, 822	----	----	840
"	Bertha	392, 822	Back	John	390, 342
"	Henry	392			
"	Edward	392			
"	Louis	392			
"	Maria	392			
Baethke	Ella	451			
"	Carl	392, 343			
"	Fred	392			
"	George	392, 75, 343			
Bahner	Herman	393, 36, 65, 74, 343, 816.			
"	Richard	393			
"	Herman	393			
"	Paul	393			
Bailey	Elnora	407			
"	Clarence	489			
Baierle	Adam	758			
Baker	Minerva	393			
"	Mina	394			
"	Dorcas	394			
"	Mary	389			
"	Anna	393			
"	Leona	436			
"	Frank	611			
"	John	394			
"	Warren	394			
"	John	394			
"	Arthur	394			
"	Edna	394			
"	Carrie	394			

Baker	George	393
"	John	393
"	Stephan	393, 184, 300, 445, 656
"	Emeline	393, 655
"	Frank	393
"	Mary Rosetta	393
"	Sarah Jane	393
"	Benjamin	393, 174, 185, 310, 445, 389, 611, 861
"	Dorliska	393
"	Erastus	393, 451
"	Stephan	393
"	James	393, 611
"	Rosetta	393, 389
"	Irene	393, 460
"	Sylvanus	394
"	Adeline	394
"	George	394
"	Catherine	394
"	Minot	394
"	Daphne	394
"	Emerson	394, 310, 918.
"	Mary	918
Bakkers	S	870
Baldus	Emil	395
"	Christian	343
"	Caroline	849
Baldwin	James	394, 300, 314.
"	Betsy	530
"	H.G.	394, 381.
"	Delia	527
"	Sarah	394
"	William	394, 300, 314.
"	Herbert	394
"	Reuben	394
"	William	394
"	---	861
Balfour	John	395, 319, 535.
"	Robert	395
"	John	395
"	Thomas	395
"	Louise	395
"	Mary	395, 535
Ball	Rev.	300
"	Reginald	678
Ballard	Emily	771
"	Moses R.	395, 145.
Ballou	Warren	849
Balmer	Jeanette	862
Balsiger	Nicholas	395, 365, 410.
"	Catherine	395
"	Gottlieb	395
"	Nicholas	395

Balsheuser	Adam	395
"	Valentina	395
"	A.	395, 335.
Bandle	William	396, 134, 230, 304, 313.
Banks	Hollis	633.
Barber	Margaret	898
"	Elvira	398, 206, 764.
Bargholz	Frederick	395, 340.
"	Caroline	466
Barker	Ether	533
Barnum	Grace	612
Barron	John W	398, 313.
"	Jane	398
"	William	398
"	Samuel	398
Barrett	James	530
"	Fanny	720
"	William	720
"	Priscilla	730
"	---	403, 310.
Barry	Don Carlos	411
Barnard	Family	396
"	William	396, 175, 263, 312, 396, 905.
"	Alice	396
"	William G.	396
"	Mary	396
"	Emma	396
"	Erastus	396, 263, 396, 905
"	Daniel	86, 396
"	Miranda	396
"	Alice	396
"	Lucretia	396
"	Elizabeth	396
"	Amy	396
Bartlett	Family	397, 304.
"	Milton P.	397, 176
"	Inez	397
"	John	397
"	John G.	397, 181
"	Cyrus	397
"	Othello	397
"	Ezra	397
"	Andrew	397
"	Richard	397
"	William	406
Bartholomew	Alfred	399, 310, 451.
"	Margaret	399
"	---	548

Bartalmaa	-----	399,38,75,298,343.
Bartoo	Hally	653
Bartman	B.	398,619.
"	Peter	398,595
"	Ari	398
"	Maria	398,619
"	Tunje	398,843
Barton	James	399,135,220,310,475,852.
"	Charles	399
"	Emily	399,205,475
"	Mary	399
"	Peter	400,24,51,132,166,221,298.
"	Miss	400
"	Widow	680
"	Roland	399,297,680.
"	Rufus	399,297,680.
"	Dexter	400,297,680.
Bartling	Fred	400,326,815.
"	William	400
"	Edward	400
"	Ernst	400
"	Henry	400
"	George	400
"	Theodor	400.
"	Fritz	400,815
"	Herman	400
"	Martin	400
"	Emma	400
"	Louise	818
Barthel	Henry	401,61,302,320,619,667,754
"	Lena	401
"	Ida	401
"	Tina	401
"	Alwina	401
"	Theodor	401
"	Emma	401
"	Hannah	401
"	<del>John</del> Adolph	401
"	Henry	401
Bartel	Henry	643
Bartels	George	400,326,858
"	William	581
"	Mary	400,858.
"	Dora	400
"	Diedrich	400
Barthley	Felix	398
Bartie	John	398,601.
"	William	398,665.
"	George	398
"	Mary	398
"	James	398
"	George	398
"	Charles	398
"	Liza	398,582

Bartie	John Thomas	398,601
		389
Bas	Mary Peter	409
"		382,748
Batchelder	Jonathan	405,124,173,207,281,309,686.
"	George	405
"	Anna	405,686.
"	Emma	405
"	Lucinda	405
"	Joseph	405
"	Ann	405
"	Bradford	406,228
Bates	James	690
"	Ann	687
"	John	687
"	Lydia	851
"	George C	189
Batterman	Henry	756
"	Edward	756
"	Lena	657
Battenhausen	Adam	405,484,613.
"	Elizabeth	405
"	Catherine	405
"	Conrad	405
"	John	405
"	Christian	405
"	Martha	405
"	Emma	405
"	Elizabeth	405
"	Barbara	405
"	Anna	536
"	Maria	383
"	Christian	404
"	Catherine	404
"	Elizabeth	404
"	Christian	594
"	William	404
"	Conrad	404
"	Lizzie	404
"	Elizabeth	404,405
"	Hannah	404
"	Catherine	404
"	George	405
"	Barbara	405,333
"	Christian	405
"	John	405,404
"	Conrad	405
"	Adam	405
"	Jacob	405
"	George	405
"	Barbara	405

Batze	Gabriel	404,777,320
"	Catherine	404,777
Bauer	George	403
"	John	403
"	Fred	403
"	Kate	403
"	Lizzie	403
"	Henrietta	403
"	Minnie	403
"	Cornelia	403
"	Adam	403
"	George	402,70,221,320,614,813,866.
"	Elizabeth	402
"	Emma	402
"	Hannah	402,649
"	Bertha	402
"	Louise	402
"	Fred C	402
"	George	402,696
"	Henry	402,45,73,221,298,320.
"	Margaret	402
"	John	402
"	Mary	402
"	Louise	402
"	Paul	402
"	Carl	402
"	Cassimir	440
"	J.G.	402,55.
"	Baptist	402
"	Jacob	401,343
"	Adam	401
"	Jacob	401,343
"	Adam	401,335,437.
"	Margaret	401,437
"	Adam	401
Baum	William	437
Baumbach	William	404,61,298,320,433,585,671.
"	Martha Julia	404
"	Otto	404
"	Ferdinand	404
"	Emma	404
"	William	404,671.
Bauman	Bernhard	403,343
"	Rosina	403
"	Theresa	403
"	Annie	403
"	Rose	403
"	Ben	403
"	Julius	403,365.
"	Christian	403,886.
"	Rosa	403

Baumer	-----	406,341
"	Emma	406,612.
"	Joseph	406
"	Maria	406
"	Anna	406
"	Elizabeth	406
"	Mina	406
Baumgard	-----	578
"	Margaret	913
Baumgarten	Anna	631
"	Martin	631
"	Emma	556
Bauschel	-----	403,343
Bauscheck	Nicholas	404,343
Baxter	Warren F.	406,304.
"	Charles	406,304.
"	Maud	653.
Beagley	Thomas	408,313.
"	Sophia	408
"	William	408,718
"	Joseph	408,493.
"	Thorp	408
"	Mary Ann	408
"	Maria	408,469
"	Thomas	408
"	John	408
"	James	408
Beardsley	Isidore	389
Beatty	Sidney	386
Bechstein	Henry	405,642.
"	-----	840
Beck	Elias	406,452.
"	Sarah	406
"	Betsey	406,452.
"	Louise	632
"	Charles	632,578
"	Edward	632
Becker	Lizzie	413
"	William	642
"	Henry	440
"	Nicholas	408,343
"	Peter	408,343.
"	Fredericka	756
"	Rev. B.	88
"	-----	846,666
"	Christian	407,385
"	Mary Emily	407
"	Alfred C.	407
"	George David	407



Becker	Catherine	770
Becker	Maria J.	407
"	Herman	407
"	Edwin D.	407
"	Sr. Christian	407, 366.
"	Christian	407
"	Thomas	407
"	Valentin	407
"	Catherine	407
"	Thomas	407, 392, 777
"	Crescenz	407
"	Valentin	408
"	Catherine	408
"	Thomas	407
"	William C.	407
"	Charles	407
"	Carrie	407
Beckley	H.	407, 300.
Beckwith	Henry	767
Beda	Father	92
Beebe	William	750
"	Minoris	276
Beedle	Tabitha Jane	206, 507
Beer	Henry J.	643
"	-----	643
Begeman	Mina	724
Behrends	-----	919
"	Gabriel	408, 302, 343.
"	Henry	408, 175, 659
"	Claus	408
Beil	-----	697
Bell	James	408, 745, 300
"	Rose	855
Bellamy	Charles A.	764
"	Emerson E	764
Benson	T?	413, 186
"	Andrew	409, 310
Benseman	Henry	409, 48, 75, 298, 326, 588, 840
"	Henrietta	409, 840
"	Emma	409
Bendlett	James H.	409, 181.
Bentley	Robert	414
"	Catherine	414
"	William J.	414
"	Robert	414
"	James	414
"	Charles Edward	414
"	Mary Ann	414
"	Martha Ellen	414
"	Alice Kate	414

Bentley	Asa Lincoln	414
"	Sarah Ann	414
"	Fred Benjamin	414
"	Florence Jeanette	414
"	George	864
Benschop	Simon	409, 308, 368, 374, 487, 924.
"	Wilhelmina	409
"	Tunis	409
"	Henry	409
"	Ari	409
"	Jacoba	409
"	Cornelia	409, 924
Bendale	-----	392
Benton	Louis	266
Bendle	Joseph	409
Bennett	Charles	494
Benck	Fred	822
"	Charles	610, 822
"	Mina	741, 682
Bencke	Fred	409, 343
Berchtold	-----	343, 411
Berg	Dr.	411, 55, 145, 343.
"	Joseph	789
Berger	Nicholas	410, 395
"	Elizabeth	410
"	Jacob	410, 867
"	Elizabeth	410
"	Charlotte	395
"	Mary	395, 527
"	Nicholas	527
"	John	527
"	Mary	427
"	George	410, 309, 324.
"	Johann	410, 324, 308.
"	William	410
"	John	410
"	Nicholas	410
"	Charlotte	410
"	Elizabeth	410
"	Jacob	410, 788
"	Mary	410
"	Magdalena	410
"	Wilhelmina	410
Berry	Don Carlos	411, 310
"	John R.	174, 186
"	Widow	249
Bert	E.B.	521
Bertrand	Henry	412, 58, 367, 384.
"	Catherine	412
"	Annie	412
"	Kate	412, 812

Bertz	Philip	412, 344, 504.
"	Dorothea	412
"	Margaret	412, 504
"	Ferdinand	412
"	Susan	412
"	John	412
"	Elizabeth	412
"	Henry	412
Bernhard	Carl	413, 344
"	Henry	413
"	John	413
"	William	413
"	----	411, 365
Bergfeld	Edwin	412, 344
Bernard	Guy	853
Berschewitz	John	412, 344
"	David	412, 344, 629
"	Augusta	412
Berabee	Charles	411
"	Emuline	411
"	Jacob	411
"	Charles	411
"	George Washington	411
"	Sadie	411
"	William	411
"	Ida	411
"	Hiram	411
"	Emuline	411
"	Oliver Ross	411
Bese	Adolph	907
Besgen	Peter	413, 39, 298, 339, 437, 798.
"	John	413
"	Margaret	413, 437
"	Susan	413
"	Therese	413
"	Charles	413
Betta	William	413, 56, 146, 312, 449.
"	Mary	413
"	James H.	413
"	Martha	413
"	David P.	413
Bevins	Homer	710

Bicke	Henry	414, 344.
Bierschenk	Gertrude	880
Biederman	August	414, 39, 61, 87, 146, 298, 320.
"	Johnanna	414
"	Clara	702
"	Emil	414, 703.
"	Amanda Mary	414, 726
"	Augusta	414 ^
"	Emma	414 ^

Biedenkopf	John	415, 335.
"	Louis	415, 474
"	Charles	415
"	Edward	415
"	John	415
"	William	415
"	Maria	415
"	Clara	415
"	Elizabeth	415
"	Catherine	415
"	Mary	415
"	John	415, 335
"	Mina	415
Bielfeld	Simon	415, 326, 612, 657
"	Dora	415
"	Caroline	415
"	Catherine	415
"	Frederick	415
"	John S.	415, 657
"	William	415, 612
"	Anna	415
Bierman	----	824
Bigelow	Nathan	415
Bingle	Richard H.	416, 207, 226, 312, 570, 707, 771.
"	Elizabeth	225, 771
"	Mary	226
"	Mary A.	416
"	-----	226, 707, 415
"	Richard	416
"	Cornelia	416, 226.
Birkholz	Lisette	663
Biroke	Gottlieb	416, 344.
Biroth	Stella	673
"	Henry	673
"	Clara	818
Birren	Catherine	923
Bischof	Johanna	414
Bishop	William	416, 71, 314.
"	John	416
"	Robert	416
"	Elizabeth	416
"	Ida	662
"	Edward P.	662
"	Flora	499
Bissel	E.K.	783
Bisbee	Laura	763
Bitter	Joachim	416, 340
"	Christine	416
"	Christian	416
"	William	416
"	Lena	416
"	John	416
"	Mary	416
"	Margaret	416

Bitter	Anna	416	Blattner	John	418,344,419,665,743		
Bitterlich	Frank	648	"	Barbara	904,898.		
			"	Therese	418,697.		
			"	Mary	418		
			"	Frank	418		
			"	John	418		
			"	Joseph	418		
			"	Lena	418		
			"	Elizabeth	419		
			"	Mary A	794		
			"	Philipina	419		
			"	Eva Barbara	418		
			"	John Edward	419		
			"	Mary Josephine	419		
			"	George Albert	419		
			"	Elizabeth Louise	419		
			"	Frank Joseph	419		
			"	Charles Oscar	419		
			Blenk	John	587		
			Blesch	George	420,344		
			"	Peter	420,642,712.		
			Blatsch	Rev. J.	420,88,344,636,769.		
			Blickahn	George	561,335,561		
			"	William	421,561		
			"	George	421		
			"	Catherine	421		
			Blim	Martin	420,305,344,685		
			"	Elizabeth	420		
			"	Laura	420		
			"	Angelina	420,685.		
			"	John	420		
			"	Charles	420		
			"	Mary	420		
			"	Catherine	420		
			"	Rhoda	420		
			"	Philip	420		
			"	Peter	420		
			Bliss	Mary E.	501	Bliss	Nancy 420
			"	Timothy	135	"	Orrin 420
			"	Freeman	420	"	Freeman 420
				(See opposite)		"	Effie 420
						"	Marion 420
			Blocker	Elizabeth	490	"	Isaac 420
			Bloem	Peter	421,344.	"	Charles 420
			Blom	Nicholas	874	"	Timothy F. 420
			Blood	Harvey	421,29,298		
			"	Harvey	421		
			"	Maria	421		
			"	----	523		
Black	John	418,55,298,319,417,427,723.					
"	Mary	418,427					
"	Mary	418					
"	Mary Ann	426					
"	Dora	513					
"	James	417,319,418.					
"	William	417,300,589.					
"	Elizabeth	417					
"	Samuel	417					
"	Anna	417					
"	Margaret	417					
"	Ella	417					
"	William	417,58,146,180,319,418,613.					
"	Helen	417					
"	George S.	417					
"	William	417					
"	Thomas	417					
"	Edward	417					
"	Mary	417					
"	Annie	417					
"	Ellen	417					
"	Jessie	417					
"	Grace	417					
"	Catherine	417,653					
"	Mathew	417,659.					
"	Dorothea	417					
"	Annie L.	417					
"	Mary L.	417					
"	Elizabeth Y.	417					
"	Margaret	417					
Blackstone	Thomas B.	419,300,590,827,890.					
"	John	419,278,310,312,621.					
"	Isabella I.	419,890.					
"	Jane	419					
Blank	Elizabeth	758					
Blanchard	Miss C.E.	419					
"	Miss ----	419,86.					
"	Fanny	419,86.					
Blankenstyn	John	420,368					
"	Jan	420					
"	Ryk	619,420					
Blass	Henry	601					
Blatt	Fred	428					
"	John	649					
"	Henry	901					
Blattner	Family	418,309					

Bloomfield	Timothy	421
Blossom	Cyrus	421
Blum	Henry	422, 326, 813
"	Robert	190
"	Charles	746
Blume	Carl C.	422, 302, 320.
"	August	422
"	Bertha	422
"	Maria	711
Blumenthal	Ernst	422, 337
"	Lina	422
"	Louise	422
"	William	422
"	Frederick	422
"	-----	857
Blumhoff	-----	878
"	Henry	422, 327
"	George	422
"	Ernst	422
"	Henry	422
Boardman	Widow	898, 317
Bock	John	422, 344, 837
"	Louis	422, 830, 837
"	Minnie	830
Bochman	Ed	896
"	-----	907
Bode	Gertje	851
Bode	Brothers	423, 95, 96, 344.
"	William	423
"	August	423
Bodenstab	Adolph	423, 55, 344
Boe	Reimer	423, 330
"	Esabea	423
"	Elizabeth	423
Boeber	Fred H.	428, 298, 320, 599, 782
"	Maria Elizabeth	428
"	August C.	428
"	Julia	428
"	Lizzie E.	428
"	Annie	428, 575
Boehl	Jacob	428, 36, 49, 73, 75, 96, 177, 302 336, 636, 624, 629, 816, 840
"	Fridericka	428
"	Amalia	428
"	Emil	428, 840
Boer	Fred	674
Boermel	Ernst	424, 320, 556, 599, 778.
"	Hulda	424
"	Oscar	424

-Boehm	Michael	424, 423, 894.
"	William	424
"	Lotie	424
"	Henry	424
"	Catherine	424
"	Mary	424
"	Susanna	424
"	Christoph	424, 302, 320, 423, 858
"	Sr. Fred	424, 320
"	Catherine	424
"	Frederick	424, 486, 858
"	Jacob	423
"	Elizabeth	423
"	Catherine	787
"	Fred	787
"	Margaret	788
Boenger	William	843
Boening	William	425, 56, 99, 336, 841, 888.
"	Mary	425
"	Mary	425
"	Lena	888, 425
"	Mary (?)	425
"	Clara	425
"	Henry	425
"	Caroline	425
"	Edward	425
"	Henry	425, 58, 99, 336
"	Edna	425
"	Leonora	425
"	Mary	425
"	Emma	425
"	William	425
"	Minnie	425
"	Louise	425
"	Ida	425, 632
"	Sophia	425
"	Nellie	615
Boettcher	Fred	423, 320
"	Christian	423, 320
Boger	Louis	428
"	George	428, 837
"	William	428, 837
"	Mina	428
"	Maria	837
"	John	429, 837
"	Sophia Helen	429
"	Ida	429
"	John	429
"	Robert	429
"	Family	429
Bohlender	Philipina	743
Bohn	Tillie	464
Bohnstengel	Julius	575
"	Mary	575

Boike	Henry	928
Bohnensack	John	429,340
"	Joachim	429
"	Christian	429
"	John	429
Bokel	Margaret	613
Bolei	John	426,344,729
"	Esther	426
"	Elizabeth	432,756
Boley	----	426
Boll	Rev.	426,300
"	Lisa	577
Bollinger	Henry	480
Bolt	John	426,331
"	August	629
"	Frederick	539
"	Anna	531
"	William	788
"	Joseph	425
"	Carl	407,539,573
"	Alwine	407
"	Caroline	539
"	Bertha	573
"	Jacob	429,344,693
"	Emma	429,693
"	Louise	429
"	Henry	425,845
"	Mina	425,845
"	George	425
Bookman	-----	431
Bookey	William	387
Boon	Mues	427,368
"	Mary	427
Booy	Grietje	427
"	Eva	427
"	Saac	427,369
"	Isaac	427,369
Borchardt	John	645
Borrows	Thomas	426,314
"	Robert	426,314
"	Thomas Kinsley	426
Bornhof	Kate	880
Bornholtz	David	418
"	Margaret	427
"	John	427
"	Hans	427
"	David	427
"	George	427
"	Thomas	427,330
"	Juergen	427,330
Bornhaus	Katie	704
Bose	Henry	430,41,75,161,320,755
"	Herman	430
"	Henrietta	430
Boschuisen	Mary	382
Bourke	Oliver J.	786

Bormet	Philip	426,336,635,619,796,797.
"	Catherine	426
"	Philip	426,796
"	Christian	426,797
"	John	426,797
"	Lizzie	426,797
"	Jacob	426
"	Catherine	426,619
Bossi	John	403
"	Henry	403
Bouri	William	427,55,97,320.
Bouton	Seth	430,305,929
"	William	430
"	Jane	430,929
"	Cynthia	430
"	Elizabeth	430,685.
"	Johiel	430
Bowles	Zipporah	699
Bowen	Reuben	205,739.
"	Calvin	431
"	Peter	431
"	Thomas	431
"	Ase	431,814
"	Lud	431
"	Ophelia	431
"	Jane	431
Bowder	John	432,300.
"	Mary	432
"	Almina	432
"	Lincoln	432
"	Arvilla	432
"	Henry	432
"	Eugene	432
Boyce	Adam	431,216,305,685
"	Mary	431,216.
"	Catherine	431,685
"	Jane	431
"	Emily	431
"	Wallace	431
"	Nathaniel F.	431,216.
"	Benjamin	431
"	Peter	430
"	Armina	430
"	Lydia	430
"	Sarah	430
"	Eliza	430
"	Emma	430
"	Caroline	430
"	Mary	686,685
"	Eliza	436
Boyer	Dr. V. A.	200
"	Catherine	204
"	Emma	654
Boys	John	459

Bradford	Mr.	433,86,298
Bradley	A.F.	166
Bradshaw	Thomas	862
Brasley	Hannah	494
Bramstadt	Henry	435,327,586
"	Maria	435
"	Herman	435
"	Fred	435
"	Henry	435
Brand	Louis	434,57,95,96,99,320,603,712,879.
"	Michael	434,73,96,335
"	Philipina	434
"	Maria	434
"	Elizabeth	434
"	William	584
"	Anton	433
"	Rudolph	866
"	Carl	434,336,694,882,866.
"	Philip	435,344
"	Caroline	518
"	Peter	518,796.
"	Henry	434,34,60,101,231,344.
"	John	434,369,646.
"	John	434
"	Annie	434
"	Cornelia	434
"	Aalja	434
"	Peter	434
Brandau	Paul	432,333
"	George	432
"	Martha	432
"	Sabina	405
"	Henry	405
"	Adam	432,333
"	Elizabeth	432
"	William	432
"	Paulus	432
"	Christine	432
"	Sebastian	432
"	Catherine	432
"	George	432
"	Elizabeth	432
"	Catherine	432
"	Mary	432
Bras	Jan	433,308,368,374
"	Aanke	433
Brass	Cecelia	438
Brassler	Cornelius	851
Brasch	Charles	755
Brady	Timothy	927

Braschler	John	435,369,850,851
"	Anna	435
"	Henry	435
"	Ellen	435
"	Annie	435,843
"	Mary	435
"	Nicholas	435
Braumiller	Michael	432,344
Braun	George	433,73,97,344.
"	George P.	433
"	Emma	433
"	Barbara	433
"	Jacob	433,344
"	John	913
"	Anna	797
"	Henry	433,302,320,883,892.
"	Frederick	433,883
"	Maria	433,599
"	Fredericka	433,892
"	Caroline	433
Bräusch	William	435,344
"	Frederick	435,345.
Brayton	Hardin B.	436,917
"	Jane	436
"	W. Seward	436
"	Ira S.	436
"	Minerva E.	436,917
"	Adelbert	436
"	Florence J.	436
"	William B.	436
"	Lucy M.	436
"	Sweet	436,146,273,917.
"	Eliza	436
"	Minerva P.	436,917
Bremer	Mina	770
Breblitz	Mathias	437,345
Breckenridge	John	438,305
"	William	438
"	James	438
Breed	A.K.	437,53,145,180,187,419.
Breen	Nellie	779,874
Breitbart	Henry	437,320,401.
Breitbart	Bertha	824
"	John	824
"	George	437,320.
"	Christian	437
"	Carl	437
"	Henry	437

Breitbart	Theodor	437
"	William	437
"	Fred	437
"	Adam	437
"	John	437, 401
"	Ernst	437
"	Carl	437
"	Henry	437
Breitung	Lorenz	438
"	John	438
"	George	438
"	Henry	438
"	Lizzie	438
"	Tillie	438
Bremner	----	714, 688
Brennan	George A.	641
Brettschneider	Minnie	644
"	Ferdinand	644
Breuninger	John	437, 345, 713, 747
"	Margaret	437
"	George	437, 747
"	Therese	437
"	Emma	437
"	Emelia	437, 713
Brewster	Rev. W.H.	90
"	Abbie	684
Brie	John	493
Briggs	James	481
"	Sarah	438
"	Ellen	714
"	William	714
"	Benjamin	438, 135, 304.
"	Alonzo	438, 185, 304.
"	Horace	438, 310, 546.
"	Sarah	438
"	William	438
"	Cynthia	438
"	Joel	438
"	Wesley	438, 562
"	Silas	438
"	Sidney	438
"	Mary Ann	438, 546
"	Clarinda	438
"	C.W.	439, 145
"	Julia	439
"	Arthur	439
"	Eliza	439
"	Bert	439
Brink	John	440
Bristol	Frank	533
Brisbane	James	453
Britz	Peter	648

Brinkman	Dora	440
Brinkman	John	439, 345
"	Fred	440
"	Theodor	440
"	Frederick	440
"	Henrietta	440
"	Henry	440
"	Henry G.	440, 179, 500
"	Henry	440, 667
"	August	440, 600
"	Frederick	440
"	Herman	440
"	Charles	440
"	Caroline	440
"	Charlotte	440
"	Louise	440
"	Mary	440
Brittain	John	439, 24, 34, 57, 136, 186, 190, 210, 221, 223, 298, 609.
"	Caroline	439.
"	Sarah Caroline	439, 210
"	Frances Marion	210
"	Patrick	439
Brockman	Christian	776, 879
Brockmiller	Ida	750
Brockway	James	828
Broderius	John	448, 330,
"	Elsabe	440
"	Frederick	440
"	Henry	440
"	Anna	440
"	William	440
Brodnitzka	Mary	534
Broerdjes	Minna	646
Bromley	Nelson	204
Brooksby	George	441
Broshard	Martin	442, 369
Brown	Mary	701
"	Clement	441, 127, 135, 398,
"	John	441
"	Mercy Ann	441
"	America Louise E.	530
"	Schuyler	441, 134, 305, 929
"	L.	203, 204, 206
"	Adam	441, 124, 134, 217, 300, 662.
"	Phoebe	217, 441
"	Christopher	441
"	George A	441,
"	William	441, 662
"	Adam H.	441
"	Elizabeth	441
"	Lovina	441, 217
"	Phoebe A.	441
"	M.C.	425

Brown	Mary J.	441	Brown	George W.L.	929
"	Henry	166	"	William	929
Brownell	Phillipa	730	"	Charles	929
Brodie	Timothy	927	"	Lewis	929
			"	Peter	929
			"	Isaac	929
Bruce	Persis	683			
"	M.F.	442			
Brudert	John	442,345			
Brueggeman	Christian	400			
"	Johanna	847			
"	Henry	442,327			
"	Henry	442			
"	Christoph	442			
"	Fred	442,665			
"	Mina	442			
"	Conrad	442			
"	Conrad	443,327			
Bruggemeyer	---	921			
Bruning	John	442,345			
Bruns	John	442,345			
Brannenborn	Isidor	442,345			
Brush	Fred	755			
Bryant	David	442			
Bryan	Mary Ellen	694			
Bubholtz	Mrs. Emma	556			
Buch	John	443,55,330,696,877			
"	Johanna	443,696			
"	Catherine	443			
"	Sophia	443			
"	Mathilda	443			
"	John	443			
"	Frederick	443			
Buck	James	443,304			
"	Nicholas	434			
"	Martha	443			
"	Samuel	443			
"	Mary Ann	443			
Bucknell	Thomas	443			
"	Elvin	443			
"	Newton	443			
"	Thomas	443			
Buddel	L.	811			
Buechsenman	John	444,345			
"	Leopold	444,345			
Buehler	Philip	444			
Buelow	Hulda	516			
"	Olga	435			
Buesing	Louise	486			
Buster	J.C.	444,49,62,145,345.			
"	Frank	444			
"	Charles	444			

Bundy	George W.	929
Bueter	Otto	444
"	Ernst	444
"	Charles	444,53,345.
Buffham	James	473
Buggert	William	445,58,345
Buhl	Charles H.	445,307
"	George	445
"	Charles	445
"	Frank	445
"	Sidney	445
"	Laura	445
"	Adeline	445,393
"	George	445
"	Alice	445
"	Anna Ruth	445
"	Daniel W.	445
"	Sarah	445
Bulle	August	446,53,95,96,345,568.
"	Anna	446
"	Helena	446
"	Lena	446
"	Claus	446,345
Bult	Nellie	508
"	Sadie	488
Bump	Edwin	446,300,455,739,771,889.
"	Daniel	446,455
"	Frank	446,809
"	Alonzo	446
"	Jacob Lewman	446
"	Thomas	446
"	Eliza	446
"	Hattie	446,678
"	Adeline	446,513
"	Emma	446,739
"	Jessie	446
"	William	449
"	Jacob	446,300
"	Lydia	446
"	Edwin	446
"	Angelina	446,396
"	Leander	446
"	Nelson	446
"	Jefferson	446
"	Thomas	446
"	Sarah	446
"	Fanny	746
Bunker	Mary	449
"	Eleanor	449
Burekhard	Samuel	448,339
"	Margaret	448
"	Samuel	448
"	Emma	448
"	Charles	448
"	Frank	448



Burokhard	Margaret	448
"	Lorenz	447,321,619.
"	Charles	447,619
"	Louisa	447
Burokhardt	Martha F.	844
Burdick	-----	447,56,307
Burfeindt	Frieda	846
Burfheim	Frances	696
Burggraf	Albert	448,60,321,625.
Burnham	Edward	918
"	-----	447
Burnett	Patrick	447
Burroughs	Mark	447,175,305.
"	Allen	447
"	Elmira	447,910
"	Juan	447
"	Emily	447
"	Kate	447,750
"	Stephan	447,750
Burns	John	487
Burmeister	-----	422
Burritt	Elisha	447,183,300
"	William Wallace	447
"	Harvey	447
"	Amanda	447
"	Eloise	447
"	J.C.	447
Burlingame	Rebecca	581
Burton	Sammel	584
Buring	Dorothea	641
Burke	J.	721
Burt	Franklin	849
"	Thomas	450
"	Clara M.	861
Burrell	Mary E.	736
"	Henry	736
Burville	Lorenzo	467
"	Ruth	848
"	Helen	544
"	Reuben	544
Bush	Lewis	449,181,182,305,468,713,746
"		731,766
"	Mary	449
"	Nelson	449,468
"	John	449,746
"	James	449
"	Henry	449,713
"	Lincoln	449
"	Prudence	449
"	Mary	449
"	Maggie	449,731
"	George	449
"	John	449
"	Prudence	449
"	Maria	540

Bush	John	871
"	Welcome	871
Bush	-----	700
"	Hannah	789
Busch	George	449,325,516,913
"	Margaret	516
"	John	449,516
"	William	449
"	Annie	449
"	Maggie	449
"	George	449
"	Emilie	449
"	Mary	449
"	Henrietta	449
"	Patrick	449
"	Valentine	450,73,335
"	Louis	450
"	Margaret	450
"	Mathilda	450
Busch & Brand		73,145,434,450,804.
Buschman	William	450,76,327,901.
"	Mary	525
Busak	Bertha	493
Buss	Conrad Louis	515
Busse	Fred	448
Buscher	William	450
Bussett	Charles	448
Bushnell	Chester	448,135,206,305,383,473,684,898.
"	Cynthia	448
"	Polly	448
"	Franklin L.	450,305,915,450.
"	Mary Jane	450
"	Berthena	450,915
"	Harriet	450
"	Betsey	450
Bushnell	Emma	386
"	Asa	448,175,386,452,508,929
"	Henry	448,483
"	Lydia	448,473
"	Reuben	448,742
"	Franklin L.	448,684
"	Mary Jane	448,483
"	Chester	448
"	Francis	448
"	Betsey	448
"	Sophia	448
"	Cynthia	448,936
Butterfield	Ben	451,124,134,174,279,310,393.
"	John	451
"	Elijah	451
"	Margaret	451,399
"	Mary	451,393
"	Martha	451
"	L.L.	451,182,310.
"	-----	451,297
	Bushnell Alfred	452
	" Chester	452
	" Walter	452
	" George	452
	" Josephine	452
	" Emmie	452

Butcher	Thomas B.	451,305,314,519,521,678.
"	Sophia	451
"	Sophia	451,521
"	Mary Ann	451,678
"	Thomas	451
"	Albert	451
"	Elizabeth	451,519
"	Sabina	451,502
"	John	451
"	Joseph	451
Button	Leander	445
"	Leander & David	445
"	Fred	445
Butler	John	452
Byram	Sylvanus B.	700
Byrnes	John	451,304,317,688,676.
"	John	451
"	George	451,688
"	Margaret	451
"	Sarah	451
"	Mary	451,820

Cagua	John	452,175,297,317,406,457.
"	Eleanor	452
"	John F.	452,185,708.
"	Betsy	452
"	Mary	452,388
Call	John	452,300
Calbrinok	Albert	456,180.
Calhoun	John	454,17
Caldwell	Archie	453,134,300,703,727.
"	Joseph Richard	453
"	Eliza	453
"	William G	453
"	Mary	453,727
"	Susan	453
"	Annie	453
"	John	453
"	Elizabeth	459
"	James	454,124,173,300,319
"	Catherine	454
"	Joseph	453,300,319,890
"	Dorothy	452,453
"	James	453
"	Archibald	453
"	Thomas	453
"	Mary Jane	453
"	Rosanna	453
"	Martha	453
"	Dorothy	453

Caldwell	Joseph Jr.	454,300
"	Catherine R.	454
"	Clara Jane	454
"	Maria A.	454
"	John	454
"	Myrtie	454
"	Jessie	454
"	Lorena	454
"	Thomas	454
"	Martha	454
"	Jeanette	454
"	John	452,300
"	Mary Jane	452
"	Joseph	452
"	James	452
"	Julia	452
"	Maria	452
"	Edward	452
"	Mathew	453,452,300,319
"	John	453
"	Richard	453
"	William	453,727
"	Seward	453
"	Nancy W.	453,595
"	Jeanette	453
"	Carrie	453
"	Ella Jane	453
"	Ida Jarrett	453
"	Sarah Margaret	453
"	Mary Belinda	453
"	Martha	687

Campe	Fred	456,327,581
"	Melosine	456
"	Anna	456
"	Dora	456
"	William	456
Campbell	John	455,174,300,301,446
"	W.J.	455,687
"	John	456
"	Marion	446
"	John J.	734
"	Barbara	734
"	Alexander	734
"	John	734
"	William	734
"	Sidney	734
"	Duncan	734
"	Cornelia	734
"	Jonathan	734
"	George	734

Campbell	James	456
"	Samuel	456
"	Rose	456
"	Job	456, 183, 185
"	Rebecca	456
"	Jane	455
"	Phoebe	455
"	Joseph	455
"	John	455
"	Lorin	455
"	Marion	455
"	-----	530
"	Alonzo	183, 456
"	Murdock	453
"	Michael	454, 305
"	Jonathan P.	454, 173, 175, 182, 304, 662
"	Melissa	454
"	Sydney S.	455, 175, 181, 304, 454, 538, 685
"	Betsy Ann	455
"	Frank R.	455
"	Zacharias T.	455
"	Helen C.	455
"	George W.	455
"	Mathilda M.	455
"	John	455
"	Sidney S.	455
"	Martha	455, 438
"	Rosa	455
"	Robetta	455
"	Nicholas	455, 304
"	Julia Ann	455, 726
"	Harriet	455
Cameron	Daniel and John	449
Campin	Ed	456
Canfield	Clara	474
Carley	William	457, 175, 185, 302, 452
"	Margaret	457
"	Alphonse	457, 302, 578, 633, 801, 892.
"	Allen	457, 801
"	Helen	457
"	Alice	457, 578
"	Henry (?)	801, 457
Chadesayne	Ruth	771
Carsten	Christian	457, 231
"	John	457, 331
"	John	457
Carter	---	735
"	James	457, 312, 314
"	Mary	457
"	Walter	458
"	Alfred	458
"	William	458, 312, 457, 701
"	Jane	457, 458

Carson	Jack	776
"	E.J.	604
Carnwright	Wm.	477
"	Steven	871
Carrahan	Pat	458, 305
Carnehan	Dan	456
"	Alex	456
Carpenter	Mary	551
Carr	Samuel	393, 479
"	A.	586
Carney	Margaret	710
"	Eliza	679
Carlson	Al	678
Casperge	Bertha	697
Casey	Mary	892
"	Edward	892
"	Con	458
"	Thomas	458
Case	Sanford	458, 136, 174, 184, 310, 855
"	Joseph	458, 135, 310
"	Henry	184
"	Lorana	754
"	Amanda	396
"	Widow	396
"	Mary	458
"	Helen	458
"	Henry	458
"	Frank	458
"	Josephine	458
"	Rebecca	458
Caskey	George	459, 301, 317, 686, 702.
"	William	459, 301, 317
"	Alex	459, 301, 317
"	Alice	459
"	Anna	459
"	Eliza	459
"	Sadie	459
"	Ellen	459
"	Sarah	459
"	Elizabeth	459
"	Robert	459
"	William	459
"	James	459
"	Margaret	459
"	Ella	459
"	Jane	459
"	Catherine	459
"	Frank	459
"	Esther	459, 686
"	Rollin	459

Caskey	Mary	459
"	Ellen	459
"	Edith	459
"	Annie	459
Caswell	Edwin	459, 146, 380
"	Lucinda	380
"	Nathan	459
"	Hannah	459
Cassidy	Thomas	460, 317, 888
"	Mary Ann	460, 887
"	John & William	460
"	Lydia & James	460
"	Caroline	460
"	Samuel	460
"	Thomas	460
Cassidy	Martin	460, 317
Catlin	George	460, 313, 621.
"	Harriet	460
"	Amy	460, 469
"	Fanny	460
Catlin	-----	458, 863
Catling	-----	460
Cavanaugh	Thomas	175

Cender	Leo	460, 191
--------	-----	----------

Chadesayne	Ruth	771
Chadwell	John	754
	Priscilla	754
Chadwick	Peter	166
Chamberlain	L.L.	461, 176
"	Franklin	461, 145, 173, 175, 177, 180, 298.
"	Rebecca	461
"	James A.	461
"	Oliver S.	461, 551
"	Anna	461
"	Marietta	461
"	Henry	461
"	Sarah	461
"	Eva	551
"	Ella G.	481
Champlin	Dr. H.	710
Chamier	Leo	410
Chapin	Dell	851, 858
Chapman	Lot	460, 180, 184, 185, 205, 310, 393.
"	Irene	460
"	R.C.	688
"	Phoebe Ann	460
Chapman	Dolton & Flanagan	527

Charles	Samuel	480
Chatfield	John	462, 305
"	Sophia	448, 452
"	Mary	461
"	Walter	461, 473
Chatroop	Louis	460, 54, 146, 180, 345, 529.
Childs	Heman	461, 301, 827.
Childers	James	461, 134, 310.
Childress	---	461
Christy	George	902
"	Alexander	902
"	Catherine	453, 454.
Christiansen	Nora	882
Chritton	Robert	220, 815
Church	William L.	462, 11
"	Caroline	462
"	Electa	462
"	Eliza	647
"	Jesse	462
"	Fanny	849
"	Frances	849
Churchill	George	462
"	Mary	669
"	Winslow	669
Ciletzki	John	463, 368
Ciriakel	Frederick	462
"	Henry	462
"	Henry	462, 368
Claffey	Thomas	465, 315
"	Charles	465
"	Thomas	465
Clark	Col. Geo. Roger	7
"	William	725
"	Rebecca A.	204, 744
"	Guy	464, 465, 310
"	Mrs.	464
"	W.D.	890
"	James	464, 301
"	Charles	464
"	John W.	764
"	Elizabeth	416
"	Harry	514
"	C.W.	464
"	Charles	673
"	H.B.	465, 17, 197.
"	George	464, 105, 298.
Clarkson	Willis	464
"	Mary	772, 464
Classen	Mary	852
Claude	----	463, 301, 345
	Chatfield Jesse	462

Claude	Catherine	463,624
"	Mary	463
"	Barbara	463,788
"	John	463
"	August	463
"	Joseph	463
Claus	Louis	890
Claussen	Erich	463,57,331,723,809.
"	Doris	463
"	Claus	463
"	Dora	463
"	Minnie	463
"	Mary	463
"	Annie	463
"	Christine	463,809
"	Asmus	464,331,809
"	Catherine	464
"	Asmus	464
"	Peter	464
"	Mary	464
"	John	464
"	Henry	464
"	William	464
"	Anna	464
"	Dora	464
"	August	464
"	Claus	464
"	Thies	463,331,835
"	Claus C.	444,835
"	Anna	463
Clear	Martha	465,615
Clears	Arthur	725
Clinsman	Louise	930
Coats	Jabez	470,310
Cobb	----	892
Cochran	James W.	468
"	Thomas	924
Cody	John	478,305,315
"	Michael	478
"	Catherine	478
"	Maria	478
"	Ellen	478
"	Mary	478
"	Patrick	478
"	Hora	478
"	Edward	478
"	John	478
"	Patrick	478
"	Michael	478
"	Margaret	478
"	Johanna	726
"	Nellie	726
"	Thomas	478,305,315
"	Felix	478,305,315,470

Coffey	Thomas	466
"	Charles	466
"	John	466
"	Charles	466
Cohrs	Fred	470,309,327
"	Henry	470,640
"	Fred	470
Colby	Emma	811
Colgrove	C.J.	465
Collis	----	570
Colvin	----	471
Collins	----	470
"	John	470,175,182,185,305.
"	Sarah	470
"	Patrick	470
"	John	470
Consoer	Hans	466,340,573,882
"	Caroline	466
"	William	466
"	Frank	466
"	John	466
"	Mary	466,882
"	August	466
"	Rosina	466,573
"	Charles	466,693
"	Herman	466
"	Annie	466,775
"	Pauline	466
"	Mary	466
"	Rieke	466
"	John	466,340,485,639,775
Conrad	Selma	720
Conley	Morris	466,298,613,676
"	Ellen	466,676
"	John	466
"	Patrick	466,613
"	Ellen	466
Conlan	Daniel	471,305,315
"	Annie	471
"	Mary	471
"	Daniel	471
Connell	James	478
Cone	Henry	459
Cook	Charity	627
"	George	821
"	Daniel	9,10
"	Issac	17
"	Jacob	469,305,408,460
"	Maria	469
"	Thomas	469
"	Amelia	469
"	Thomas	469,314,460,700
"	Sarah Jane	469
"	John	469
"	Mary	469

Cook	Thomas	469
"	Clara	469
Cooklin	John	465
Coman	-----	476
Cooman	-----	476
Cool	Benjamin F.	467, 63, 297
"	Benjamin	467, 173, 184, 185, 230, 297, 699.
"	Lois	467
"	Benjamin	467, 720
"	Minerva	467, 720
"	Caroline	467, 699
"	Daniel	467
"	Nelson A.	467
"	B. Frank	467
"	Julia	467
"	Harriet	467
"	Edward	467
"	Jane	467
Cooley	Germanicus	467, 24, 41, 42, 136, 145, 156, 299, 460, 717, 763 908
"	Mary	467
"	Elsie Ann	467
Cole	John W.	470, 309
"	George	470
"	Charlotte	470
"	Edward	470
"	Lydia	470
"	John	470, 582
Cooper	Thomas	469, 304, 313, 480, 718.
"	Eleanor	469
"	John	469
"	James	469, 480
"	George	469, 718
"	Edwin	469
"	Edgar	469
"	William	469
"	Ellen	469
"	Annie	469
"	Ella	790
"	John	469
"	Clement	469
"	James	469
"	Catherine	469
"	Maggie	469
"	John	469
Corlew	William	891
Cornell	-----	431
Cornish	Damon	470, 205, 299, 565.
"	Amanda C.	470
"	Demmon	470
Cordt	Frederick	449
Corbett	Patrick	690

Corson	Elizabeth	705
Costin	Michael	478, 305, 315
"	John	478
"	Belle	478
"	Ellen	478
"	James	478
"	Michael	478
Coulter	-----	465
Coulton	E.	465
Counter	John	431
Court	Mary	468
"	William	468
"	Dan	468, 716
Courtney	---	468, 20, 25, 216, 233, 299
Coughlin	John	471, 214, 315
"	Dennis	471, 305, 315, 477
"	Mary Ann	471
"	John	471
"	Bridget	471
"	Mary	471, 477
"	Ellen	471
"	Catherine	471
"	Patrick	471
"	William	471
Cowden	Merritt	468, 493, 304.
"	Cornelia	468
Cowan	Hannah Ann	731
Cowenhoven	Catherine	641
Cox	George	468, 304, 313, 449, 554, 730, 729, 819
"	Elizabeth	468
"	Edward	468
"	Anna M	468, 730
"	Martha	468, 449
"	Sarah	468, 729
"	William	468, 544, 919
"	Harry	468
"	---	470
"	---	405
"	Camillus	478, 823
Craig	Margaret	475
"	Robert	475
"	William	475
"	William	475
Crary	Stephan	475, 184, 186, 306
"	Joseph S.	475, 301
"	Stephan	475
"	Lavinia	475, 205, 399
"	Cecelia	475
"	Adelia	475
"	Ruth	475

Crandall	Family	471
"	David	472, 217, 310, 688, 766, 848, 851 852
"	Daniel L.	472
"	Clark S.	472
"	Sarah	472, 217, 851, 852
"	Ellen	472, 540
"	Jane	472, 688
"	John	472, 688
"	Clarissa	472
"	William B.	472
"	Ruby	472, 766
"	Julia	472
"	Harriet	472, 217
"	David	472
"	Ethan	474, 186, 298
"	Elizabeth	474
"	Margaret	474
"	Warren	474
"	Charles	474
"	Heman	473, 135, 185, 230, 297, 448, 461, 563, 562, 757, 766, 731, 864
"	Lydia	473
"	Abigail	473
"	Ruby	473, 731, 887
"	Mary	473, 415, 461
"	Martha	473, 216, 217, 609, 864.
"	Christopher Columbus	473
"	Imogene	473 562, 563, 754.
"	Heman Alexander	473
"	George	473
"	Eva	473
"	Benjamin	473, 474
"	Alfred	473
"	John	474, 297, 472, 473, 833
"	Jane	474
"	James Alfred	474, 833.
"	Harriet Jane	474, 473.
"	Ruby Therese	474, 833
"	Mary	474
"	Ellen J.	474
"	Daniel L.	474
"	Mark	473, 136, 173, 184, 185, 187, 297, 544, 729
"	Elizabeth	891
"	Eliza P.	473
"	Caroline	473, 729
"	Myron	473, 544
"	Clara	473, 544
"	Albert	473
"	Henry	473
"	Electa	473
"	Mark	473
"	Alma	473

Crandall	Thomas	473
"	Philorma	473
"	Alva	474, 134, 297
"	Susan	474
"	Ezekial	474, 297
"	William B.	475, 297, 848.
"	Ann	474
"	Ann	662
Crawshaw	Charles	750
Crawford	----	721
Crock	Mrs.	476
Crocker	Charles	476
"	Silas	476
Croisdale	James	476
"	Thomas	476
Cromrei	----	500
Cromby	-----	476
Cronkhite	Hannah	733
Cross	Lyman	475
"	Reverend	475
Crumbey	Darius	476, 308
Crumley	Charles	476, 304, 317
"	Isabella	706
Culver	DeWitt C.	477, 310
Cummings	John P.	477, 269, 314.
"	Annie	477
"	Bessie	477
"	Anna	477
"	Cecelia	477
"	Percy	477
Cunningham	Elizabeth	521, 721
"	Jane	521, 499
"	Joseph	521, 477
Curran	Dennis	477, 214, 471
Curtice	George	477
Curry	William	647
"	Nellie	647, 685
"	Mary	647, 686
Cure	----	480
Custard	Caroline	627
Cutlar	Charles	919
Cuvitt	Tunis	369

Daemicke	Ferdinand	479, 54, 337.
"	Augustina	479
"	Louis	479
"	Herman	479
"	Edmund	479
"	Margaret	479
"	Hannah	479
"	George	479
"	Paul	479
"	Mary	479
"	Anna	479
"	Jennie	479
Dahlman	Fred	480, 339
"	William	480
"	Frederike	480, 564, 565.
"	Augusta	480
"	Emelia	480
"	Mina	480
"	Dora	480
"	Ida	480, 776
"	Rev. J.	88
Dal	Klaas	481, 218, 307, 347, 369, 374, 547, 752
Dalenberg	Susie and John	449
Dalney	Trintje	481
Dalenberg	Ari	481
"	Cornelius	481
"	William	481, 724
"	Peternella	481, 752
"	Annie	481
"	Johanna	481
"	Cornelia	481
"	Mary	481, 646
"	Lijntje	481, 480
"	Peter	480, 218, 307, 369, 374, 875
"	Nicholas	480
"	Cornelius	480
"	Leonhard	480
"	Kate	480
"	George	480
"	Peter	480
Dale	Thomas	479
"	George	479
"	Edward	479
"	Mary	479
"	Henry	479
"	Annie	479
"	Lizzie	479
Dam	Henry	479, 345
Damske	John	626
Damon	Henry	480
Dannenhower	James	479
Danke	Christian	480, 340
"	---	627
"	William	480

Danke	Mary	480
"	Christine	480
Dancer	David	484
"	Ben F.	489, 297
Daniels	T.	480, 313
"	Louis	480
"	Henry	480
"	E.	581
"	Jasse	475
"	----	469
Damrstetter	Philipine	434
Daul	Fred	481, 327
"	Henry	481
"	August	481
"	Doris	481
"	Louis	481
"	John	481, 736
Davidson	Catherine	418, 723
"	Mary	418
"	W.S.	483, 304
Davis	William E.	531
Davenier	Cornelius	508
Day	Rev. Jonathan M.	481, 42, 91, 146, 299, 785
"	Cordelia S.	481
"	Adelia	481
"	Clara E.	481
"	H. Monroe	481
"	Chapin	481
"	Ella O.	481
"	Rodney N.	482, 63, 544, 670, 693
"	Sarah	482
"	Frances O.	482
"	Charles O.	482, 544
"	Wallace M.	482, 693
"	Edward	482
"	Emma C.	482
"	Sarah M.	482
"	Elmer E.	482
"	Henry H.	482
"	Friedel D.	482
"	Ellen L.	482, 544.
"	Jerry	483, 305
"	Mary	483
"	Bridget	483
"	John	483
"	Michael	483
"	Thomas	483
"	Johanna	483
"	Catherine	483



Day	Patrick	483
"	Jerry	483
"	James	483
Dayton	Adeline	483
"	Lovina	483, 448
"	Chauncey	483
"	Mack	483
"	Scott	483
"	Truman	483
"	Susan	483, 729
"	Cornelia	483
"	Chauncey	483
"	William	483
"	James	483
"	Smith	483
"	Chauncey	449
"	Delia	449, 206
"	Jennie	449
"	Chauncey	483
"	Susan	483
Decker	Jas. V.	486, 305, 569.
Dea	----	483
Decker	Cinderella	486
"	Lester S.	486
"	Lewis	486, 754
"	Martha	486, 742
"	Cinderella	486
"	Albert	486
Degen	Peter	484, 345
Dehn	Hans	492, 331
Dehning	Christine	840
"	Christoph	485, 345, 510
"	Louise	485
Dehnhard	Adam	484, 333, 798
"	Mary	484
"	Eliza	484, 798
"	Peter	484, 333
Deist	Gottfried	484, 302, 333
"	Carl	485, 333
"	William	484, 302, 333
"	John	578
"	Martha Julia	404
"	----	578
Deibel	George	484, 345
Dekker	Simon	489
"	Trentje	920
Demoreast	Rev. W.L.	90
Demmler	Adolph	485, 345
Denny	Harriet	229
"	Eliza	229, 815
"	David	229
Denner	Frank	831
Depke	Henry	486, 182, 185, 327.
"	Richard	486

Depke	John	486
"	Charles	486
"	Henry	486
"	William	486
Derlow	Carl	485, 340
"	Maria	485, 466
"	Rieke	485, 486
Dermody	James	485
Derr	Emil	192
Derby	J.S.	652
Detmering	Diedrich	486, 309, 327.
"	Wilhelmina	486
"	Henry	486
"	Fred	486
"	Louis	486
"	Bophia	486
"	Sophia M.	486
"	William	486
"	George	486
Detweiler	Christian	727
Deutsch	Mina	894
Deutschman	John	485, 345
"	William	485, 345
"	Joschim	485, 345
Devine	James	492
"	Patrick	492
"	Terrence	492
"	Michael	492
"	Mary	492
"	James	492
"	Catherine	492
"	Mary	492
Dewey	William	485, 299, 597
"	Pauline	485.
Dexton	Chauncey	485
DeBour	Landry	638
DeBreul	William J.	588
"	A.	588
DeBruin	Henry	869
DeBoer	Seba	869
DeBoy	----	831
DeGraf	Wouter	491, 369, 753, 873, 868.
DeGraf	Adrieja	491
"	Bastian	491, 753
"	Lucas	491
"	Christ	491
"	Rokus	491
"	Anton	491
"	Hester	491, 837, 868, 869
"	Vyverke	491, 869
"	Leonhard	867
"	John	409
DeJong	----	489
DeKalb	Statira	861

DeKayser	John	491
DeKock	Ari	490, 369
DeKoker	Abram	490, 307, 369, 374.
"	Mary	490, 856
"	Abram	490,
"	Jane	490
"	Cornelius	490
"	James	490
"	John	490
"	Jacob	490
DeLand	Elliot	487, 146, 789.
DeLand	Margaret	487
"	Charles	487
"	Mamie	487
"	Walter	487
"	Ella	487
DeMinge	Clara	772, 771
D'Orville	Emil	486, 55, 97, 345, 803
"	Louise	486
DeReuter	Ari	490, 308, 374, 369, 377, 724, 865, 921
"	Alice	490, 851
"	John	490, 851
"	Ari	490
"	Peter	490, 865
"	Jane	490, 724
"	Peterje	490
"	Dirk	490
"	Mary	490, 776
"	Carrie	490, 920
"	Cornelius	490,
"	Anneke	490
DeRidder	John	490, 369, 724
"	Aantje	490, 724
"	Cornelius	490
DeVogen	-----	492
DeVries	Jacob	491, 369, 752, 871
"	Eliza	407
"	Cornelius	491, 369
"	Aalje	491, 871
"	Klaasje	491, 752
"	Kars	491
"	Jacob	491
"	Henry	491
"	Martin	491
"	Tunis	491, 850
"	Cornelia	491, 875
"	Lina	491
"	John	491, 369
DeWah	Mathias	492
DeWitt	Moses T.	763, 236
"	Emily	763, 741
"	Sarah	763, 508
DeWolf	Calvin	124

DeYoung	Henry	668
"	Trientje	489
"	Cornelius	489, 665, 871
"	John	489
"	Jane	489, 668
"	Dirk	489, 676
"	Nicholas	489
"	Mary	489
"	Katie	489
"	Anna	489
"	Jacob	489
"	Peter	489, 307, 369, 374, 668, 676
"	Gisbert	487
"	Henry	487, 382, 790.
"	Ari	487, 753
"	John	487
"	Mary	487
"	Sophia	487, 798
"	Lizzie	487
"	Johanna	487
"	Jacob	487
"	Peter	487, 790
"	Wilhelmina	487, 409
"	Engel	487, 875
"	Henry	487, 174, 180, 308, 369, 374, 377, 382, 409, 790, 798, 875.
"	Peter	488
"	John	488
"	Adrian	488
"	Mary	488
"	Tunis	488, 308, 374, 369
"	John	487
"	Dirk	487, 668
"	Hark	487, 488, 875
"	Martje	487, 871.
"	George	487, 875
"	Jacob	487, 217, 307, 369, 374, 668, 871, 875.
"	Johanna	489
"	Gertie	489
"	John	489
"	Jacob	489
"	Martha	489
"	Nettie	489
"	Jennie	489
"	Aeneas	489
"	George	489, 217, 369
"	Janna	488
"	Lizzie	488, 377
"	Isaac	488
"	Mary	488
"	John	488, 850
"	Peter	488
"	Jennie Magdalan	488
"	Benjamin	488
"	Gertie	488, 491

DeYoung	Jacob	488
"	Katie	488
"	Dirk	488
"	Susan	488
"	John	488, 369, 850
"	Cornelia	488
"	Jacob	488
"	Eretje	488
"	Nicholas	488
"	Cornelia	488, 547
"	Gertie	488, 547
"	Gerritt	488
"	Effie	488
"	Abram	488
"	Nellie	488
"	Dirk	488, 369
"	Gerritt	488, 369
"	Nellie	488
"	Cornelius	487, 369
"	Maggie	487
"	Klaas	752
"	Henry	619, 480
"	Jacob	875
"	Clara	480
"	Ruehl	499
"	Aartje	490
"	Charles	876
Dibbel	Stephan	726
Dibbeltestuiver	Abram	493, 370
"	Tunis	493
"	James	493
"	Abram	493
"	Peternella	493
"	Johanna	493
"	Annie	493
"	Leonhard	493
"	Lizzie	493
Dick	David	494
Dickel	Dan	494, 310, 336
"	Rose	688
"	Elizabeth	494
"	Rosa	494, 596
"	Henry	494, 493, 631
"	Daniel	494, 493
"	Charles	494
"	Betsey	494
"	Mary	494
"	Amelia	494
Dickelman	Charles	493
"	Emma	493, 499
"	Lizzie	493
"	Minnie	493
"	Mary	493, 494
"	Charles	493, 494
"	William	493
"	John	493, 503

Dickinson	Ella	673
"	Rev. Samuel F.	90
"	Anna	239
"	Chester	493
Dickson	Fergus	493, 11, 181, 185, 210, 304, 378, 408, 468, 679, 718
"	Sarah	493
"	Morris E.B.	493, 210
"	J.B.	493, 718
"	Harriet	493, 378
"	Clara	493
"	Cornelia	493, 468
"	Electa	493
"	Maria	493, 408
"	Horace H.	380, 177, 181
"	Fayette	763
"	Hannah	380
"	Ruth	398
Diedel	John	494, 346
Diedrich	John	496
"	----	496, 880
"	William	496
"	Mary	496
Diekman	Ernst	495, 218, 339, 515, 724, 807, 889.
"	Wilhelmina	495
"	William	495
"	Andrew	495
"	Frederick	495
"	Frank	495
"	Ernst	495
"	John	495
"	Emma	495, 807
"	Minnie	495
"	Elizabeth	495, 515
"	Lydia	495, 889
"	Clara	495
"	George	494, 346
"	Christian	494
"	Diedrich	492
"	Fred	495
Diefenbach	Fred G.	403, 782
"	John George	403, 782
"	Adelaide	403, 721
Diener	George	494, 346
Dieth	----	494, 346
Dierks	Mina	649
"	Henry	649
Dietz	John	495, 61, 337
"	Fred Christ.	495, 58, 337
"	Mina	495
"	Elizabeth	922

Dillon	Catherine	710
Dillschneider	-----	496,38,75,299
"	Nicholas	496
"	Martin	496
"	Margaret	496
Dilly	Peter	460
Dimmer	-----	496
Distelrath	Mathias	496,346
Dittman	John	496,346
Dixon	Elizabeth Lucy	446
"	Elizabeth	679
"	-----	496,301
"	Horace	496
"	B.J.	496
"	Eliza	496
Doteur	Joseph Francis	502
Doan	William	583
Doane	Edgar P.	502,156,225,312,77
"	Sarah Ann	502
"	Harry	502
"	Delia	502
"	James	502
"	Ellsworth	502
Doberlin	Christian	502
Doctor	Joseph Francis	502,451
"	George	502
"	Oliver	502
"	Charles	502
"	Joseph	502
Dockweiler	John	464
"	Margaret	641
Dodge	General	233
"	Mary	687
Dosbel	Magnus	912
Doehler	Henry	497,57,325,806.
"	Catherine	497
"	George	497,618
"	Henry	497
"	Therese	497
"	Elizabeth	618
"	Mary	618
Doepf	William	502,346
"	Louis	502
"	Edward	502,866
"	Albert	502
"	Johanna	502
"	Julia	502,503
"	William	502
"	Frederick	502
"	Herman	502
"	Augusta	502
"	Lillie	502

Doepfer	Henry	503
"	Conrad	503
"	George)	503,346
"	Joseph)	503,346
"	Adam	503
"	John	503
"	Eliza	503
Doerr	Ludwig	497,346
"	George	497,346
Doehring	Fred	497
"	Christian	751
Dohrman	Christian	497,337,830,671
"	Caroline	497
"	Fred	497
"	Charles	497
"	John	497
"	Lizzie	497
"	William	497
"	Louis	497
"	Dora	497
"	Henry	497
"	Anna	497
"	Albert	497
Dolisch	-----	502
"	Anna L.	789,768
Dolton	Charles H.	500,179,184,308
"	Ellen	500
"	Minnie	500
"	Pamela	500
"	Catherine	500
"	Emma	500
"	Stronach	500
"	Elmer S.	500
"	Nellie	500
"	George	499,63,113,249,308,389,720,843
"	Catherine	499
"	Andrew H.	498,565
"	Charles H.	498
"	Henry B.	498
"	George E.	498,720
"	Mary Ann	498,389
"	Emily	498
"	Elizabeth	498,843
"	Jane	498
"	Andrew H.	499,184,186,187,308
"	Julia	499
"	George A.	499
"	Julia	499
"	George E.	499,308
"	(Christine	
"	(Wilhelmina	499

Dolton	George J.	499
"	William G.	499
"	Laura C.	499
"	Alice	499
"	Mary	499
"	Henry B.	499, 308
"	Jane	499
Donovan	John	471
"	Mary	747
Donahue	John	503, 306, 315
"	Peter	503
"	Frank	503
"	Con	503
"	James	503
"	Ellen	503
"	John	503
Doolittle	William	520
"	Kate	520, 498
"	William R.	497, 716
Doppelsdorf	Frank	584
Dorn	Detlef	498
"	Henry	498, 331, 566
Doro	August	844
Dort	James A.	779
Dornhecker	John	500, 721
"	George	500
"	Nicholas	500, 346
Dose	Casper	500, 346
"	Conrad	500, 346
"	Peter	500, 346
"	August	500, 747
Dossel	Louis	542
Dost	Sophia	743
Douglas	Fred	188
"	Stephan H.	188, 275
"	George	498
"	Dr. Henry	498, 12, 55, 203, 233, 299
"	Mary	498
Dow	John J.	500, 44, 56, 136, 108, 221, 299, 382
"	Margaret	500
"	Daniel	500
"	Josephine	500, 516
Downey	Peter S.	501, 297, 317
"	Catherine	501
"	Thomas S.	501
"	Peter A.	501
"	Mary A.	501
"	Catherine	501
"	Annie	501

Downey	Robert Jerome	501
"	Maynard Frances	501
"	Margaret	501
"	Robert	501
"	Thomas	888
Downing	Robert L.	501, 301
"	Clark R.	852
"	Louise M.	852
"	John	501
"	Robert L.	501
"	Louise	501
Doyle	Robert	501, 705
"	Anna	501
"	Frances	501
"	Robert	679
"	Annie	679
Draeger	Anton	503, 55, 346
"	Caroline	803
"	John	503, 327
"	Anna	503
"	Henry	503
Drake	John	505, 306, 315
"	Barney	505
"	John	505
"	Nellie	505
Dreischarf	Louis	787
Dresbach	Charles	474
Drew	-----	862
Dreyer	Charlotte	751
"	Anna	839
Dring	Elizabeth	505
"	Mary	505, 600
"	Mathew	505, 304
Driese	Christian	504, 68, 337, 412, 663
"	Wilhelmina	504
"	Henry	504
"	William	504
"	Albert	504
"	Amelia	504
"	Minnie	504, 663
"	Herman	504, 412
"	Alwine	532
Droefflinger	John	504, 346
Drolet	Lena	725
Drummond	James	504, 306, 569, 662
"	Catherine	569, 504
"	Susan	504
"	Elizabeth	504
"	Barbara	504, 662
"	John	504, 182
"	Robert	504

Drummond	Barbara	769
"	Margaret	662
Druschke	Theodor	503,346
Dube	Fritz	894
Dubridge	William	727
Duehn	Christian	506,337
"	William	506,337
"	Fred	506,337
"	Rosa	417
Duerkopf	Fred	505,346
"	William	505
"	Henry	505
"	Otto	505
"	Lena	505
Duensing	Christian	505,52,75,185,299,327
"		793
"	Frederick	505,327
"	Louise	505
"	Henry	505
"	George	505
"	Edward	505
Dull	Jacob	506,301
"	Polly	506
"	Solomon	506
"	Irene	506
"	Sarah	506,521
"	Douglas	506
"	John	506
"	Mary Jane	506
Duller	Alfred M.	891
Dunn	Robert	506
"	Charles	506
Dunning	Edith	673
"	Frank A.	673
Duim	Jacob	506,308,370,374,619
Dusek	----	506,367
Dutcher	Nicholas	713
Duress	Felix	508
Dwyer	John W.	591
Dye	Lizzie	408
Dyer	Chas. V.	124,274
Dyer	& Chapin	780
Dyk	Michael	507,370,875
"	Annie	645
"	Klaas	507
"	Mary	507
Dykstra	Abel	868
Dymond	Charles	739

Bakins	Stewart	508,301,687
"	Catherine	508
Bames	M.C.	199,764,917
"	Julia	208
"	Helen	683
"	Joseph P.	764
"	C.	586
"	Alice	917
Eastwood	Cyrus	507,174,179,310
"	Louise	507,310
"	Daniel	507,310
"	-----	741
"	Charles	507,310
"	Tabitha Jane	507
"	Jane	507,206,310
"	Mary	507,310,513
"	Amasa	507,310
Eastman	Florentine	508,596
"	Louise	508
"	Catherine	508
"	Catherine	540
"	Ebenezer	508
Ebel	Herman	508,536
"	William	508,336
Eberhard	Mary	657
Ebhardt	Charlotte	793
Ecker	John	508,346
"	Agnes	508
Edge	William	509,145
Eddy	Laura B.	509
"	N.P.	509,299
Edelbrook	Joseph	509
"	Barbara	509
Edwards	Rev.	509,303
"	Minian	7, 12
Enigenburg	Gerritt	508,307,370,374.
"	John	508
"	George	508
"	Harry	508
"	Sarah	508
"	Katie	508
"	Peterje	508
"	Hark	508,307,370,374
"	Peter	508
"	Katie	508
EellH	Henry	449
Egan	Chas.B.	510,55,212,317
"	W.B.	510
"	William	510
"	Alice	510
"	Josephine	510
Eggert	Andrew	509,346
Egan	Jane	772

Eggers	Peter	509,177,327	
"	Henry	509	
"	Ernst	509	
"	Lena	509	
"	Frederick	509	
"	Maria	509	
"	Louise	509	
"	Claus	509,331	
"	Tina	509	
Ehrhardt	John	510,325	
"	Anna	510	
"	Christian	510,321,346	
"	Rose	510	
"	Anna	510,745	
"	Gustave	510	
"	Christian	510	
"	Catherine	510	
"	Anna E.	510,725	
"	George	510	
Ehrsam	Magdalena	788	Ehrsam Peter 512
Ehlers	John	510,327	
"	Henry	510,514	
"	Wilhelmina	510	
"	Charlotte	510	
"	Christina	510	
Edam	Charles F.	511,41,61,96,97,99,321	
"		651	
"	Julia	511	
"	Charles H.	511,512	
"	Edward	511,512	
"	Clarence	511,512	
"	Emil	511,512	
"	Louise	511,512	
"	Annie	511,512	
"	Minnie	511,512	
"	William	511,512	
"	Emma	511,512	
"	C. Gottfried	512,321,568	
"	Mina	512	
"	Alma	512	
"	Charles	512	
"	Adolph	512	
"	Robert	512	
"	William	512	
Eilet	Nicholas	910	
Eichhoff	Edward	64	
Richard	Charles	511	
Eisenmenger	H.	124	
Eisenberg	John	511,334	
Ellich	Julia	824	
Einspahr	Peter	512,284,331	

Einspahr	Fred	512,284,331
"	Gottfried	512
"	Lena	512
"	Sophia	512
"	Peter	512
"	Anna	512
"	Anna	512
"	Mary	512
"	August	512
"	Emil	512
"	Frederick	512
"	Eliza	512
Einhorn	Anton	511,309,366,743
"	Joseph	511
"	Mary	511
"	Barbara	511
"	Lena	511
"	Michael	511,743
"	Anton	511
"	Josephine	511
"	Helen	415
"	Eva	635
"	Peter	592,415,575
Eiskamp	Henry	511,327,665
"	Henry	511,486
"	Diedrich	511
"	Sophia	511,878
"	Sophia	511,486
"	Doris	511
"	Diedrich	511,327
Eldredge	Elvira	586
Elliot	J.F.D.	513
"	John	561
Elberling	Gustave	437
Ellsworth	William	431
"	Widow	736
Elliot	Nettie	679
Ellerman	Fred	837
Elmore	Caroline	754
Elwell	Lucy	582
Ellwood	N.D.	769
Ellis	Lyman	513,446
"	Adeline	513
"	George H.	513
"	Samuel E.	513
"	J. Frank	513
"	Charles L.	513
"	Daniel W.	513
"	Lydia Jane	513
"	Margaret Diana	513
"	Naomi	513
"	Esther	513
"	Lyman	513

Ellis	Hiram	513
"	Samuel	513, 581
"	Lydia	513
"	Mary	513
"	Hiram	513, 507
Ellfeldt	Charles	514, 75, 95, 95, 99, 145, 181, 187, 288, 337, 787
"	Henrietta	514, 518
"	Mathilda	514
"	Fredericka	514, 787
"	Henry	514
"	William	514
"	Mina	514
"	Fred	514
Elbers	Henry	514, 327
"	Henry	514
"	Charlotte	514, 510
"	Frederick	514
"	Dorothea	514
"	August	514
Ely	Augustus	709
Elzinga	Edward	488
Empy	----	515, 227, 299
Emory	Caroline	514
Emerich	M.	514, 346
Engelbrecht	Mathilda	654
Ender	Dora	833
Ennis	C.	515, 299
Engelkind	Messina	694
Engelman	Fred	516, 346
Engfer	August	516, 346
Ensign	----	515, 219
Engel	Bernhard	515, 325, 495, 785
"	Henrietta	515
"	Andrew	515
"	Frederick	515
"	Frank	515, 495
"	John	515
"	Ernst	515
"	George	515
"	John	515, 346
Engelland	Peter	516, 75, 145, 331, 698, 847.
"	Margaret	516
"	Bertha	515
"	Anna	515
"	Sophia	515, 717
"	Margaret	515
"	Frederick	515
"	Peter	515, 717
"	Henry	515
"	Carsten	604
"	George	552

Engelhardt	Henry	517, 299, 325
"	Wilhelmina	808
"	William	518, 304, 321, 599
"	Fred	517, 297, 321, 555, 798
"	Ernet	517, 816
"	Carl	517, 555
"	Louisa	517
"	John	518, 599
"	Henry	518
"	Bertha	518, 798
"	Rieke	518
"	Nicholas	517, 299, 325, 662
"	Margaret	517
"	Sr. Nicholas	517, 325
"	John	516, 48, 75, 87, 99, 299, 325, 409, 500, 553, 623, 697, 831, 882
"	Kunigunde	516
"	Josephine	516
"	George	515
"	Henry	515, 831
"	August	515, 882
"	Mary	516, 697
"	Therese	516, 449, 623
Erich	Diedrich	518, 346
Erichman	Peter	518, 347
Ernst	Carl	518, 347
"	Fred	518, 347
"	Hannah	511
Escher	Emelia	416
"	Louis	762
Essig	Agnes	664
Evans	John	123
Everling	Bob	797
Evers	Leonhard	592
"	John	592
Everdon	Samuel	518, 136, 186, 297, 718.
"	Edward	518, 718
"	Lurinda	518
Padke	Christian	519, 337, 558, 748
"	Mary	519
"	Minnie	519
"	Louise	519
"	Emelia	519
"	Mary	519
"	William	519
"	August	519
"	Otto	519
"	Minnie	519
"	Gustave	519
"	Henry	519



Fadke	Charles	519
"	Rieke	519
Fagan	Thomas	519, 451
"	Mary	445
"	Elizabeth	519
Fanghaenel	Ferdinand	519, 321, 651, 841.
"	Fredericke	519
Farnsworth	Marcia Delia	519, 204, 217, 312
"	J.B.	189
Farnum	Asa	472, 852
"	Lizzie	664
Farwell	James	519, 310, 892
Fassett	Alfred C.	521, 179, 185, 184, 506
"	Sarah	521
"	Douglas	521
"	Charlotte	521
"	Althea	521
"	Effie	521
Fatke	John	520, 347, 857
"	Joachim	520, 347
"	Maria	520
"	Joachim	520, 347
"	Sophia	520
"	John	520
"	Mary	520
"	Ida	520
"	Anna	520
"	Bertha	520
Faulberg	Minna	480
Fay	Lyman	520, 299, 586, 902.
"	Lawrence	521
"	Delia	521
"	Jane	902
"	Harry	575
"	Jerome S.	521, 45, 203, 299
"	Mary A.	521
"	Lydia	521
"	Chloe	521
"	Sallie	520
"	Jerome	520, 498
"	Jane	520
"	Mary A.	520, 586
Fecke	Frank	521, 327
"	Joseph	521, 327
Fehrman	Sophia	572, 573
Fehle	Paul	522, 347
Feistkorn	Rev.	88

Fehsel	Henry	521, 303, 334, 559, 560
"	August	521, 921
"	Henry	521
"	Louise	521, 559, 560
Feigel	George	522, 916
"	John	522, 840
"	Margaret	522, 916
"	Catherine	522
"	Louis	522
Felcht	Fritz	522, 907, 97.
"	Rieke	522, 717
"	Carl	522
"	William	522, 321, 717, 907
Felt	John (?)	522
"	Sarah	522
"	Amanda	522
"	Orson	522
Felzin	Ernst	522, 347, 636
Felden	Amelia	825
Fellman	Herman	522, 347
Felgentreu	----	522, 347
Ferchow	----	523
Ferguson	Anthony	523, 315
"	----	584
"	John	523
"	Ellen	523
"	Mary	523
Ferrers	Charles	523, 314, 400, 731
"	Sarah	523
"	Charles	523, 467
"	Sarah	523, 731
"	Fred	523, 467
"	George	523
"	Henry	523
"	Alfred	523
"	Lucy	523
"	Fanny	523
"	Agnes	523
"	Richard	523
Fette	Christian	523
Fey	Ewald	523, 334
"	Nicholas	523
Fields	F.H.	647
Fiedler	Barbara	428
"	Annie	755
Fiene	Henry	526
"	William	526, 347
"	Annie	526
"	August	526
"	Louis	526
"	Henry	526

Ferguson Michael 533

Filing	Etta	852
Finnegan	James	526, 306, 315
"	Thomas	526
"	Mary	526
"	Owen	526
"	Catherine	526
"	Julia	526
"	James	526
Fink	Christian	524, 862
"	Mary	811
"	Lena	524
Finke	Edward	524, 321
Finn	James	524, 174, 317
"	Joseph	524
"	James	524
"	Agnes	524
"	Ambrose	524
"	Mary	524
"	Perry	457
"	Albert	457
"	Mary	457
"	James S.	524, 301, 317
"	Rebecca	524
"	Anna	393
"	Polly	505, 506
"	Thomas	524, 312
"	Minerva	396, 861
Firnhaber	----	525, 347, 781
"	Katie	525
"	Louise	525
"	Frederick	525, 922
"	Clara	525
Fischer	Dorothea	504
"	William	504
"	Widow	875
"	Reverend	526, 301
"	G.	525
"	Carl	694, 697
"	Henry	639, 801
"	John	630
"	Mary	710
"	William	584
"	Henry	525, 347
"	Jacob	525
"	Andrew	525
"	Henrietta	525
"	Henry	585
"	Louise	525
"	Mary	593
"	William	525, 61, 327, 450, 593, 701
"	Mary	525

Fitch	Rodney	726	Flannery	John	927
"	Joseph	526	"	William	927
Fitt	Catherine	595	"	Bridget	927
Fitzgerald	Patrick	526	"	Sarah	927
Fitzpatrick	Dennis	471	"	Nellie	927
Fitzsimmons	Mary	685	"	Margaret	927
			"	Julia	927
Flambeck	Juergen	528, 347	"	Catherine	927
Flannery	Edward	820 (See opposite)			
Flannagan	Charlotte	527, 637			
"	Erastus	528			
"	Catherine A.	528			
"	Rollin O.	527, 688, 918			
"	Isabelle	527			
"	Clarence	528			
"	William	528			
"	Charles	528			
"	Walter	528			
"	Lilly	528			
"	Florence	528			
"	Alfred	527			
"	Rollin	527			
"	Sarah	527			
"	Susan	527			
"	James	527			
"	Frank	527, 218			
"	Charles	527, 861			
"	Mary	527			
Flassig	Frank	527, 55, 61, 219, 347, 704			
"	Dora	527			
"	Benjamin	527			
"	Henry	527			
"	Amelia	527			
"	Robert	527			
"	Charles	527			
"	Sophia	527			
"	Dora	527			
Fleming	Rosanna	890			
"	Jane	890			
"	John	528, 205, 301, 890			
"	Eliza N.	528			
"	Nancy	528			
"	Mattie	528, 456			
"	Marion	528			
"	William	528			
"	Joseph	528			
"	Robert	528			
"	Henry	528, 301, 456			
"	Joseph	528			
"	Martha Ann	528			
"	Jemima	528			
"	Helen	528			
"	Webster	528			
"	Sarah Ann	528			

Fleming	Hadassa	528
"	Margaret	528
"	James	528,301
Fleischer	Otto	529
"	Ida	529
"	-----	529
Fletcher	Catherine	768
"	William	450
Flickinger	Andrew	839
Flint	David	528
Flotow	-----	529
Flori	Joseph	529
Flood	Margaret	606,685
Flutter	-----	529,299
Flynn	John	529,315
"	Patrick	690
"	Joseph	893
Fobbel	-----	881
Foerster	George	529,347
Folman	Susanna	664
"	Susan	575
Folk	(See page 1091)	
Forbes	James	393
Ford	Roger	530,315
"	Jonathan H.	205
"	Emore J.	530
"	Dennis	530,820
"	Winnie	530
"	Mary	530
"	Julia	530
"	Patrick	530
"	Dennis	530
"	Mary	530
"	Michael	530,306,315
"	Sarah	905
Foratran	Henry	802
Forrest	Mary Curtis	467
"	Elizabeth Ann	467
Fortmiller	Valentine	702
"	Joseph	703
"	George	697
"	Henry	441
Foss	-----	882
Fowler	Elizabeth	647
"	George	441

Foster	Rev. Lemuel	529,89	
"	Mattie	482	
"	R.A.	529	
"	Lydia	529	
Fox	Royal	530,136,145,737	
"	Betsey	530,89, 91	
"	Gurdon	530	
"	George	530	Folk Henry 930
"	John B.	530	" Charles H. 930
"	Almon	530	" Julius 930
"	Lydia J.	530	" Isabel 930
"	Catherine C.	530	" Caroline 930
"	Anise Roxanna	530	" Henry 930
"	Royal	530	" Emma 930
"	Emily Perry	531	" William 930
"	Arthur Benson	531	
"	Bessie B.	531	
"	John	531	
"	Lucinda H.	531	
"	Ollie	627	
"	F.L.	544	
"	Hilda	836	
"	-----	787	
Frahn	Henry	531,347	
"	Catherine	440	
"	Tillie	515	
Fraasch	Fred	532,299,347	
"	Louise	532	
Fraatz	Carl	490	
"	Emil	434	
Frantz	Henry	531,347	
"	Ernst	531	
"	Ida	531	
Frank	Monroe	417	
"	Wendell	417	
"	Louise	758	
Frame	-----	874	
Frantzen	Agnes	624	
Fraser	John	531	
Franzbeck	John	531,347	
Fraser	Mary	575	
Fraser	Samuel	654,932	
Franklin	John	588	
Fraser	John	933	
Freer	Carrie	689	
Frank	Fred	494	
Freutz	Henry	532,337,922	
"	August	532	
"	Augusta	532	

Freitag	Herman	440
"	---	534, 348
Frey	Elizabeth	415
Fricke	Christian	532, 347
Friedel	F.	532, 347
"	Charles	532
Friedrich	John	532, 331
Friedt	Catherine	589
Friehm	Clara	697
Friend	George	533, 206, 306
"	Emma F.	533
"	Charles	533
"	---	742
Friese	George	533, 57, 97, 347
Frink	---	533, 532, 307
Frisbee	William	533, 827
"	Mary Ann	533
"	Libby	533
"	Nellie	533
"	Albert	533
"	Frederick	533
"	Stella	533
"	William	533
"	Charles	533
"	Emma	533
"	Agustus	533
"	Henry	533
"	Mortimer	533
"	Caroline	533
"	Caleb	533
"	Esther	533
"	Fred W.	533, 312
"	Sallie	533
"	Mary	533, 647
Frisby	Charles	701
Fritz	Nicholas	534, 367
"	Maria	534
"	Mary	534
"	Marianna	534
"	Valentin	534
"	Jacob	534
"	Susah	534
"	John	534
"	Katie	534
"	Christine	534
"	Catherine	534
"	Joseph	534
"	Nicholas	534, 367
"	George	534, 341
"	Joachim	534, 347
"	Rev. S. F.	88

Froehrkind	-----	535, 347
Frohm	Hans	534
"	John	534
Frusher	Thomas	535, 314
"	Ann	535
"	Samuel	535
"	Edgar	535, 395
"	Emily	535, 744
"	Thomas	535, 395
"	Alfred	535
Fuchs	Julius	535
"	Edward	535
"	Francisca	904
"	Elizabeth	904
"	Peter	904
"	Christian	535, 304, 348
"	----	635
Fuder	Napoleon	535, 306, 348
"	Theodor	535
"	Therese	535
"	Louis	535
Fuderling	Dr.	535, 348
Fuller	Henry	535, 116, 117, 312
"	Edwin O.	772
"	Ann C.	228
"	Nellie	482
"	Lyman	745
Fullerton	James	696, 402
Fullerlove	Robert	535
Fulton	Hamilton	535, 297, 317, 622
"	Mathilda	535
"	James	535
"	Samuel	535, 404
"	John	535, 864
"	Joseph	535, 887
"	Thomas	535
"	Albert	535, 642
"	Jessie	535, 562
"	Ella	535
"	Robert	535, 383
"	Jane	535
"	Jane	535
"	Susan	535
"	Cora	824
"	Joseph	535
"	Eliza	535, 622
"	Mary	535
"	Margaret	535
"	John	535, 297, 317, 404, 562, 688, 642, 864
"	Jane	535
Funard	-----	535

Funk	Gebhard	537,334,578,799
"	Henry	537
"	Carl	537
"	Jacob	537
"	George	537
"	Peter	537
"	Philip	537
"	Fritz	537
"	Christine	537,578
"	Elizabeth	537,799
"	Absealom	537,207,661,774
"	Sarah	537,146,661
"	Julia	383
"	John	383
Furze	John S.	537,204,301,314 590
"	Augusta	537
"	Amanda	537
"	Mary Jane	537,890
"	Richard	537
"	Annette	537
"	John	745
"	Ann	745
Fuss	Jacob	537,367
Gaensehals	Frank	538,348
"	Barbara	760
Gaenserich	Susan	893
Galbeck	John	538,348
Galliner	Joseph	541,307
"	F.L.	541,187
Gallinger	---	539,249,308
Ganz	Lorenz	538,325,655,805
"	Mary	538
"	Katie	538,655
"	Louise	538,805
"	Rosina	538
Ganzer	Christoph	539,337,644,637
"	Maria	539
"	Fred	539,337,629
"	Johanna	539,637
"	Dora	539,644
"	John	539
"	Frederick	539
"	Mary	539
"	Henry	539
"	John H.	539
"	Maria	539
"	Minnie	539,802
"	William	539

Ganzer	Fredericks	539
"	Pauline	539
"	Anna	629
"	John	539,337,802
Gannon	Anna	465
Ganzler	M.	540,348
Garding	Fred	538,348
Gardner	Maria	889
"	Maria	540,458
"	Charles	540
"	Heman	540
"	Eugene	540
"	Frederick	540,472
"	Jefferson	540,312
"	Ira	540,310,458,472
"	Catherine	540
Garver	Edward	654
Garrett	Samuel	538,545
"	Robert	538
"	Mary	538
"	Ichabod	538,297,545
"	William	527
Garrity	Michael	538,312,317
"	James	538,312,317
Gassun	Amalia	774
Gates	Nellie E.	852
"	James H.	852
Gatter	Louise F.	758
Gay	George	540,299
"	Miss	910
"	George	910
Gaylord	----	540
Gebel	John	377
Gee	Joseph	543,313,790
"	Widow	601
"	Mary	543
"	John	543
"	George	543
"	Mary	543,582
"	Annie	543,790
"	Sarah	543
"	Joseph	543,718
"	John	543
Gehrke	Sophia	543,805
"	William	543
Gehring	Christian	541,348
"	Cecelia E.	830

Geiler	Fred	541,348
Geiman	Michael	542,325,669
"	George	542,325
"	Elizabeth	542
"	Sophia	542,669
"	John	542
"	Elizabeth	542
Geist	John	541
"	Sophia	541
"	Rieke	541
"	Charles	541
"	Jouachim	541,340
"	Maria	837
Geister	--	592
Geluck	Jan	542,370
"	Henry	542
"	Hannah	542
Gerstenkorn	William	542,632,327
"	Fred	542,327
"	Mary	542
"	Dora	542
"	Sophia	542,799
"	William	542
Gerrison	Amanda	612
Gergen	Mathias	541,321
Gibson	Frank S.	417
Gierman	John & Johanna	543,348,760,799,809
"	John	543
"	Eliza	543,760
"	Charles	543
"	Gustave	543
"	George	543
"	Emma	543
Gieseke	Henry	543,327
"	Fritz	543
"	Louis	543
"	Henry	543
"	Lena	543
"	Sophia	543
"	Ernst	543
Giessing	Daniel	545,339
"	Fred	629
"	Barbara	545
Giessler	John	545,334,774,923

Gildersleeve	Amelia	533
"	Joseph	533
Gilfeather	----	620
Gillespie	Robert	546,317
Gillinger	----	539
Gillett	----	545,299,301
"	Melinda	545,538
"	Camelia	545
"	Cynthia	448
Gilbert	Rev.L.C.	545,205,301
"	Henry	545
"	----	545
Gilson	Dexter	544,297,468,473,482,529,562,699
"	Elizabeth	544
"	Lydia Margaret	544,699
"	Mary Elizabeth	544
"	Amelia	544,582
"	Hiram	544,297,644,848
"	Edward Wallace	544,482
"	Allen	544,473
"	Elmira	544,473
"	Rebecca	544,468
"	James B.	544
"	Howard	544,644
"	Bernard	544
"	Channing	544
"	Lyle	544
"	Gertrude	544
"	Elmer	544
"	Bessie	544
"	Helen	544
"	Nellie	544
Glaesser	Philip	456
Glasman	John	487
Glass	----	546
Gleason	James	546,306,316,557
"	Mary Ann	546
"	Ellen	546
"	Sarah	546
"	Thomas	546
"	James	546
"	John	546
"	Morris	546
"	Joseph	546
"	Martin	546
"	Ellen	546
"	Timothy	546
"	Ann	546
"	S.W.	438

Glenn	Jennie	723
Gliem	Peter	546, 58, 145, 221, 348
Glutz	Rieke	797
Goddart	Harriet	790
Goedscke	Carl	546, 321
Goebel	August	383
"	Nicholas	547, 334
"	August	547
"	Carl	547
"	Elizabeth	547
Goshring	Jacob	550
"	Dora	550
Gohring	Theodor	776
Goessel	Mina	426
"	Dorothea	798
"	Henry	426
Golden	Marshall	548
"	Mary	548
"	Richard	548
"	William	548
"	Mary	548
"	Sarah	548, 622
"	Susan	548
Goldenberger	Lisette	924
Goldsborough	John	229, 815
Goldschmidt	Frank Emanuel	547, 308, 321, 752, 862
"	Helena	547
Gollard	Michael	548, 340, 782
Gonnerman	Henry	754
Goodall	William	510
"	----	510
Goodale	Wright	549, 697, 885
"	Sarah	549
"	John	549
"	Robert	549
"	Lizzie	549
Goodenough	----	550
Goodenow	Walter	550, 182, 319
"	Franklin	550, 301
"	Lucinda	550, 454
Goodell	H.M.	452
Gooding	James	282
"	William	282
Gorham	Edward	679
Gorton	Caleb	548
"	Lucy	548
"	Mary	548
Goss	----	547

Gosewich	John H.	549, 309, 328
"	E.M.	549
"	H.C.	549
Gothart	Liborus	548, 348
Gottlieb	----	549
Gottschalk	William	549, 328, 612, 753
"	William J.H.	549, 753
"	Henry W.C.	549
"	Mary	549
"	Christina	549
"	Wilhelmina	549, 901
"	Alwina	549, 612
"	Christina	549
Gould	John	548
"	Susan	892
Gouwens	Thys	547, 308, 370, 374, 877
"	William	547, 370, 374, 480, 481, 752, 872.
"	Cornelius	547, 752
"	Ari	547, 384, 480
"	John	547, 877
"	Cornelia	547, 218, 481, 384, 876
"	Johanna	547
"	Jane	547, 872
"	Isaac	547
"	John	547
"	Thys	547, 877
"	Ari	547
"	Annie	547
"	Mary	547, 491
"	Mina	547
Govert	William	548
Grabow	George P.	551, 101, 145, 348
"	Diedrich	550, 348
Grace	John	552, 430, 316
"	Martin	552
"	Minnie	552
"	Margaret	552
"	William	552, 713
"	John	552
"	Jennie	552
"	Richard	552
"	Nellie	552
"	Dennis	552
"	George W.	918
Grader	Henry D.	550, 55, 101, 331, 819
"	Christine	550
"	George	550, 819
Graessle	Caroline	551

Graeving	Bernhard	558,349
"	Gerhard	557
"	Frank	557
Graf	Justus	550,304,336
"	Christine	550
"	George	550,348
"	Jacob	550,348
Graham	Susan	908
"	George	396
Grange	Thomas	552,313,669
"	Sophia	552
"	Mary Ann	552,669
"	George	552
"	Alloe	552,669
"	Charles	552
Granger	Alderman E.	129,132
Grant	David	551
"	Isaac	551
"	Elizabeth	551
Graves	Lizzie	464
Gray	John	551,183,301,684,685
"		680
"	Philura	551,684,685
"	William	551,686
"	Andrew	551
"	John	551
"	Robert	551
"	Samuel	551,451
"	Mary	551,680
"	Fred	551
"	Charles	513
Grearson	Elizabeth	565
Greber	-----	832
Greggers	Peter	552,348
Gregory	Douglas	449,936 (See GREGORY page 1101)
Grell	-----	552,348
Green	Charles	705
"	Morris	705
"	John	554,316
"	Ellen	554
"	James	554
"	John	554
"	Sarah Manning.	554
"	Robert	554
"	John M.	554,906
"	Mildred	554
"	John Albert	554
"	Manning	554
"	Ralph G.	554
"	Orville C.	554
"	Laura C.	554
"	Edward J.	554
"	Harold F.	554
"	Chester	554
"	William W.	554
"	Wingate	554

Green	Charles	449
Green	Caroline	554
"	James	553,316,826,817
"	Elvira	553
"	Lucy	553,817
"	Elizabeth	553
"	Mary E.	553
"	Jennie	553
"	George	553
"	Joseph	554
"	Diadama	554
"	Eli	554
"	Rachel	554
"	John M.	554
"	Mary J.	554
"	Pamelia A.	554
"	Ellen	554
"	Thomas	554
"	James	554
"	Charles	554
"	John	554
"	Mary	554
"	Peter	554
"	Lizzie	554
"	Allie	554
"	Alma	449
"	Lottie R.	497
"	Peter	554,306,316
Greenacre	Isaac T.	252
Greenwood	Lucy M.	436
Greeman	Frank	849
Greve	Maria	552,331
"	Franz	552
"	John	552,907
"	Anna	552
"	Margaret	775,552
"	Eliza Catherin	552,680
Grief	Lena	649
Griese	John	810
"	---	634
"	Fred	553,348
"	Christoph	553,348
Griffin	Richard W.	557,304,207
"	Martha	557,207
"	John	553
"	Daniel	553
"	Jane	553
"	Mary	553
"	Elizabeth	553
"	Amos	553,704
"	Annett	553
"	Margaret	553,704
Gregory Mrs. ---		936
"	Orgus	936
"	Henry	936



Griffin	Amos	553,304
Grill	-----	553,348
"	Julia	889
"	Nicholas	889
Griswold	Guy	438
Grobe	Margaret	448
Gronholz	Henry	556,348
"	Diedrich	556,348
Gross	Gertrude	702
"	Catherine	702
"	Jacob	556
Gropengiesser	Albert	555,348
Groskopf	Henry	555
"	Christoph	555
"	Johanna	555,517
"	Frederick	555,844
"	Christoph	555
"	Louis	555,629,648
Groskurt	Jacob	555,334
"	John	556,334
"	Christine	555,578
"	August	555
"	Gertrude	555
"	Henry	555
Grossman	Andrew	557
"	-----	557,308
Grothe	August	555, 57, 97, 99, 101, 337.
Grueb	George	837
Gruenhagen	Carsten	557,328
"	George	557
"	Alzine	557
"	Henry	557
"	Louise	557
"	Christoph	557,328,309
"	Emma	557
"	Mina	557
"	Henry	557,309,328,574
Grunert	Henry	556,321
"	Nicholas	556,321
"	Maria	556
"	Henry	556
Grunewald	Andrew	556,36,75,348
"	Christian	556
"	Louise	556
"	Augustus	556
"	Frederick	556
"	Fredericka	530
Grunewald &	Bahner	145,556
"	Dorothea	556
Gunn	Robert	561
"	-----	561

Guenther	Elizabeth	558
"	Michael	558,299,321
"	Christel	558,321
"	Fredericka	558
"	Theodore	558
"	William	558
"	Caroline	558
"	Christel	558
"	William	558,321
"	Theodore	558, 31, 57, 180, 303, 321, 401, 619 667, 637, 754, 801
"	Catherine	558
"	William	558
"	Theodore C.	558
"	Catherine O.	558
"	Anna	558
"	Andrew M.	558
"	George H.	558
"	Emma C.	558
"	Henry	559,328
"	Emma	559
"	Mathilda	559
"	Clara	559,913
"	William	559
"	Hugo	559
"	Fred	791
"	Wilhelmina	637
"	Emeline	910
"	Emil	915
"	Fritz	774
Gunderman	Bernhard	560,334,573,669
"	Dorothea	560
"	Adam	560
"	Mary	560,642,669
"	Annie	560
"	Elizabeth	560,669
"	Adam	798
"	Johanna	819,818
Gurrad	Leonhard	559,303,325,538,782,783
"	Mary	559
"	F. Louis	559
"	Mathias	559
"	Lorenz	559,783
"	Mary	559,782
"	Margaret	559
"	John	559
"	F. Louis	559,303,325,783
"	Emma	559
"	Mathias	560,303,325,521
Gussenberger	John	560,349
Gutgesell	Anton	560,349
"	J. Adolph	560
"	Amelia	560
"	Frances	560
Gutman	-----	560
Gutches	John	420

Haase	William	572,349,466	
"	Otto	573,349,466,572,750,840.	
"	Sophia	573	
"	Adolph	573	
"	William	573	
"	Henry	573,840	
"	George	573	
"	Louise	573	
"	Dorothea	573,750	
Haasenjaeger	Sophia	811	
Haaseman	Henry	409,640	
"	Sophia	695	
Habenichts	Charles	570,349,844	
"	Lena	570	
"	Christina	570,844	
Hack	Susanna	788,789	
Hackbord	A.	570	
Hacke	Carl	571,349	
Hacker	Henry	563,349	
"	Theodore	563	
"	Henry	563	
"	John	563	
"	Catherine Maria	588	
Hackett	John	568,181	
Hadel	Christian	561	
Haecker	Martha A.	842	
Haebener	J.G.	563,72,221,321	
Hagen	Wilhelmina	895	
Hager	----	561,349	
Hageman	Caroline	561,596	
"	Annie	339,403,561	
"	John	561,421,882	
"	Fredericka	561,421	
"	Louis	561,601	
"	Charles	561,882	
"	Caroline	561	
Hahn	Charles	510	Hahn Charles 930
"	Catherine	564	
Haim	Michael	568,349	
Halley	Alexander	685	
Hall	William	570,309	
"	Jane	570	
"	William	570	
"	Harriet	570	
"	Bethia	733	
"	John	733	
"	Frank K.	918	
"	----	570,299	
"	"Grandpa"	570,156	
"	Dr.	553	
Hallman	William	876	
Halligan	Eliza	690	
"	James	526	
"	(See opposite)		
Halligan	Stephen	927	
"	Eliza	927	
"	James	927	
"	Mary	927	
"	Minnie	927	
"	Catherin	927	
"	Joseph S.	927	

Haman	Henry	561,349
"	Maria	503
Hamilton	William	562,473,297,317,438,536,662,766
"	William B.	562,544,563,297
"	James Graham	562
"	John	562
"	Margaret	562
"	Mary Jane	562,438
"	Mary Ann	562
"	----	563,86,399,438
"	James G.	563,297,473
"	Imogene	563
"	Laura	562
"	Harry	562
"	Benjamin	562
"	Jennie	562
"	Nellie	562
"	Jessie	562
"	John	562,297,662
"	Alma G.	562
"	Margaret Flor-	562
"	ence	
"	Emily Clara	562
"	Jno. Emerson	562
Hamm	Frances	464
Hammer	Fred	563,340,1105
"	Frank	563
"	August	563
"	Sophia	563
"	Mathilda	563
Hammond	H.L.	89
"	Ashley K.	772
Hampshire	Margaret	566,218,310
Hand	Elizabeth	474
Haner	Abraham	441
Hangel	----	565,349
Hansford	John	566,307
Hanmar	Simeon	561,43,57,208,299
Hannah	Lay & Company	707
Hanschel	Carl	565,349
Hansen	Carl	565,341
"	Maria Eliza-	
"	beth	428
"	John	565,331,
"	Mathias	882
"	----	638
Hanson	Dora	785
Hannibal	----	566
Hanrahan	John	504
Hansen	Peter	921,
"	Edward Peter	760
"	John	760

Hanselman	----	907
Harbuckle	Augusta	537
Harker	Henry	564,337,349
"	Fredericka	748
"	Catherine	564
Harder	Joachim	568, 349
"	Peter M.	433
Harding	Thomas	567,306
Hardinger	George	383
Hardbrecht	David	568,308,340,519
"	Elizabeth	568
"	Minnie	568,519
"	Mary	568,
"	Fredericka	568
"	William	568
Hardy	Thomas	567,304,476
"	Mary	567
"	Catherine	567
"	John	567
"	Tucker	839
Harken	August	387
Harker	Thomas	569,819
"	John	569,866
"	William	569
"	Alvina	569
"	Joseph	569
Harmening	Henry	567,339
"	Catherine	567
"	Mary	629,567,630
"	Sophia	567,629
"	Mary Dorothea	630
Harmensen	Niels	721
Harms	Fred	568,328840
"	Diedrich	568,615
"	Mary	568
"	Henry	568
"	Sophia	568
"	Lina	568
"	Mina	568
"	Emma	568,840
Harmon	L.	763
Harner	John	500
"	Josephine	517
Harnew	William	566,314
"	Mary Helen	566
"	George	566
"	Sarah	566
"	William	566
Harris	Peter	543
"	Sarah	565
Hartwig	Otto	568,349
"	Bertha	570
Hartzell	William H.	416
Harwood	Edith	469
Harvey	----	430

Hardenburg	Henry	930
Harrington	Joseph	569,306,486,686,823
"	James	569,504,306
"	Cinderella	569,486
"	Phoebe	569,823
"	Jefferson	569,685
"	Joseph	569
"	Stephan W.	569
"	Thomas	569,203
"	James	569
"	Frank	569
"	William	569
"	Jesse	569
"	Joseph	569
Hart	James E.	564,174,277,310,700,768.
"	Sally	564
"	John	564
"	Henry	564,700
"	Emily	564
"	Rebecca	564,768
"	Jennie	564,768
"	Johiel	564,301
"	Martha	564
"	Riley	564,310
Harter	John A.	565,307,470,480
"	Betsy	565
"	Elizabeth	565
"	Sarah	565
"	George S.	565
"	John Aurora	565
"	Hannah Sophronia	565
"	Julia	565,499
"	Mary	565
"	Sarah S.	565
"	Amanda C.	565,205,470
"	Fredericka	564
"	Ervin F.	564
"	Andrew D.	564
"	Wesley R.	564
"	John S.	564
"	Jennie E.	564
"	Julia L.	564
"	John A.	564
"	George S.	564,307,480
"	Maria	860
"	Catherine	499
"	Jacob	480
"	Charles	480
Hartung	Carl	567,321
"	Dorothea Maria	567
"	Anna Elizabeth	824
"	Martha	567
"	John	567,57,75,321,637,805,807
Hartman	John	400
Harz	Julius	921,922

Haskell	Lena	931
Haslett	-----	570
Hassberg	Henry	571,309,328
"	Christoph	571
"	Doris	571,578,780
Hassold	Christian	570,349
Hassold &	Trapp	570
Hassaureck	Fred	188
Hasselbach	August	571,349
"	Mathilda	901
"	Henry	901
Hassenberg	-----	571,349
Hassert	Eleanor	667
Hasslinger	-----	570
Hastings	Thomas	571,315
"	Lois	905
Hatch	John	565
"	Eliza	565
"	Mary	565
"	Charlotte	565,888
"	Charles	565
"	Edward	565
"	William	565
"	John	565
Hauseisen	William	571,349
Hauptman	August	571,349
"	Otto	571
"	Bertina	571,
"	Tina	571
"	Michael	571
Haushammer	Andrew	512
Hausler	Gotfried	572,321
"	Mary	572
"	Albertina	572
"	Emily	572
"	Martin	572
"	Louis	572,758,811
"	Charles	572
"	Martin	572,321
"	Augusta	572
"	Fredericka	572
"	Martin	572
"	Augusta	572
"	Charles	572
"	Ernst	572
"	Mary	572
"	Henry	572
"	William	572
"	Fred	572
"	Albertina	572
"	Amelia	572
"	Augusta	572

Hausler	Louisa	572
"	Mina	572
"	Augusta	572
"	Louis	572
"	Emilie	572
"	Augusta	572
Haven	Carlos	188
Hawk	M. C.	802
Hawkins	Jack	430
"	John J.	929
Hayes	John	470
"	Richard F.	772
"	Kate	600
"	Beulah	890
Healey	Daniel	573,316
"	Peter	573
"	Jerry	573
"	Michael	573
"	Catherine	573
Heath	Elisha	601
Heatherwick	Wm.	583,306,319
"	John & Jane	583,
"	James	583,319
Heaver	Janet	596
Hecht	Conrad	574,339,598,586,557
"	Louisa	574,882
"	William	574,567
"	Carl	574,586
"	Lena	574,598
"	Mary	574,557,663
"	August	574
Heck	Joseph D.	665
"	Peter	703
Heckelman	Christian	582,349
"	-----	753
Heckeling	William	574,349
Heckler	William	575, 57,61,75,349,389,606,617, 660,696,818.
"	Catherine	575
"	Charles J.	575
"	William	575
"	Alex	575
"	Wenzel	575,696
"	Gregory	585
"	Josephine	575,389
"	Frances	575
"	Henry	575
"	Mina	575,606
Heckman	John	573,334,784.
"	Elizabeth	573
"	Fred	573,334,560,619

Heckman	Dorothea	573,560
	Anna	573,619
Hector	Philip	574,50,447,612.
Hademark	Otto	745
Heft	Lina	675
Heffron	Cora	710
"	D.S.	710
Heide	August	667
"	Henry	402
Heiden	Carl	576,350
Heine	Louis	511
Hail	George	576,350
Heiman	Bernhard	703
"	Annie	703
Heidt	Elsabe	440
Heitman	Frederick	515
Heiland	Mary	387
Heidorn	Martha	440
Heimson	Henry	832
Hein	Mary	657
Heimans	S.	580,352
Heins	----	580,350
Heideck	Louis	574,57,349
Heinecke	----	574,349
"	Herman	428
Heinhorst	William	576,350
Heim	Michael	576, 55,325,575,882
"	Sophia	576
"	Michael	576
"	Anna	576
"	Peter	576
"	Elizabeth	575
"	George	575
"	John	575,55,325,428,575
"	Dorothea	575
"	John	575
"	George	575,428
"	William	575
"	Sophia	575
"	Charles	575
"	Henry	575
"	Edward	575
Heinrich	Joseph W.	407
Heinrichs	Henry	464
"	Dora	464
Heintz	Jacob	577,350
"	Liza	577
"	Jacob	577
"	Philip	577
"	Mary	577,405
"	Emma	577
"	Elizabeth	577
"	Catherine	577
"	Caroline	577
"	Louise	577

Helm	Charles	658
Helbrig	Jargen C.	576
"	Mathias	575,331
"	Hannah	514
"	Christina	566
"	Mary	830
"	Mina	840
"	Jergen C.	566,877
"	-----	751
Helbrig &	Hansen	576
Hellenhaus	Conrad	709
Hellmuth	-----	576,350
Helmholz	Lena	913
Hellman	F.	577
"	Hans	577,309
"	Dick	770
"	Peter	603,331
"	John Henry	603
"	Claus	603
"	Tina	603
"	Weibke Catherine	603
Hemingway	James	583,317,814
"	Richard	583
"	Joseph	583
"	John	583
"	Henry	583
"	Elizabeth	583
"	Sarah	583
"	Adeline	583
"	Louise	583,814
"	Hannah	583,317
"	Richard	697
Hemmion	Eleanor	440
Hemker	Henry	395
Henricks	Nettie	895
"	Charles	579,322
Henneberg	Fred	499
Henderson	Claude	578,328,303,780
Henke	Henry	578,328,425,537,574,669
Henke	Fred	578
Henke	Dorothea	578
"	Frederick	578,467
"	Diedrich	578,555,696.
"	William	578,811,838
"	John	578
"	Louise	578,574
"	William	578
"	Edward	578
"	Elizabeth	838
"	Bertha	425
"	Emma	578,321
Hensch	Fred	577,350
Henschel	Henry	577,299,350
Henritz	Henry	577,316,546
Hennessey	Martin	577
Hennessey	Ellen	577

Henry	Helen J.	930	
Henning	Charles	719	
Henry	T.A.	576	
"	William	652	
Hensen	Henry	579,331,643	
"	Tina	579,643	
"	Mary	579	
"	Frank	579	
"	Catherine	464	
Hepperly	F.H.	861	
Herb	Louise	555	
Herbert	August	579,350	
Hercht	Fred	579,61,350	
Herschel	Henry	579,350	
Hermanson	Howard	596	
Herzog	-----	688	Herzog Ferdinand 928
Herre	Amalia	634	
Herwig	John	579,322	
Hess	Christian	580,350	
"	Joseph	580,350	
Hessenmeyer	-----	579,350	
Hesterman	William	897	
"	William H.	581,45,328,456	
"	Melosina	456	
"	Margaret	581	
"	William	581	
"	Dorothea	581	
"	Celia	867	
Heuer	Peter	580,331	
"	Diedrich	580,331	
"	Hans	580,331	
"	Dedlef	580,331	
"	Sophia	879	
Hewitt	Samuel	408	
Hewson	Sr. William	582,643,718,821	
"	Susanna	582	
"	William	582,543,398	
"	Frederick	582,398	
"	Susanna R.	582	
"	Robert M.	582	
"	Thomas J.	582	
"	Elizabeth E.	582	
"	Mathilda	582,718	
"	Charles W.	582	
"	Rosella	582,821	
"	Eleanor	582,469	
Heyman	John	580,350	

Hewes	Lewman	582,183,301,306,470,702
"	Lydia	582
"	Julia	582,702
"	Sallie	582,470
"	Lydia	582
"	Lewman	582
"	Ellis	582
"	Emily	582
"	Elmira	582
"	Sr. Luman	582
"	Lucy	582
"	John	582
"	Benjamin F.	582
"	Luman	582
"	Wallace	582
"	Austin	582
"	William	582
"	Daniel	582
"	Andrew Jackson	581,513,861
"	Gertrude	581
"	Maria	581,513
"	William	581
"	Martha	581
"	Frank	581
"	George	581
"	Esther	581
"	Mabel	581
"	Isabelle	851,853
"	Benj. Franklin	581,301,588,744
"	Rebecca	581
"	Mary	581
"	Abigail	581,919
"	Julia	581
"	Rebecca	581,744
"	Clarissa	581,588
"	Hyland	581,666,861,853
"	George	581
"	Lucius	581
"	Eugene	581
"	Jack	581
"	William Martin	581
"	Edgar	581
Hibbing	Christian	586,309,328,799
"	Christian	586
"	Maria	586,799
"	John	586
"	Fritz	586
"	Louise	586,574
"	Anna	586
"	Emma	586
"	Lena	586
"	Henry	586

Hildebrand	August	585,310,328
"	Minna	585
"	Frederick	585
"	George	585,474
"	Herman	585
"	Henry	585,464
"	Caroline	585
"	Martha	585
"	Christine	585
"	Henry	585
"	Louise	585
"	Christina	585
"	Emma	464
"	Fred H.	585,342,474,589
"	Fritz	923
"	Henry	924
"	August	924
Hilgendorf	Joachim	584,341
"	Henry	585
"	Sophia	585
"	Fred	584,341
"	Sophia	584
"	John	584
"	William	584
"	Henry	584
"	Mina	584
"	Lena	584
"	Joachim	584
"	Herman	584
Hill	Joseph	583,313,549
"	Thomas	583,301
"	Henry	583
"	Joseph	583
"	Samuel	584
"	Frances	584
"	Annie	584
"	Mary	584
"	Alfred	584
"	Ruth	584
Hiller	Dr.	584,55
Hillstrom	Carl	593
Hinkin	Rev.	204
Hinman	Geo. E.	586,177,180,299,520
"	Mary A.	586
"	Harriet	586
"	Annie E.	586
"	Catherine R.	586
"	Mary	586
"	Lydia L.	586
"	George E.	586
"	Augustus P.	586
"	Harriet	586

Hintze	John	585,350
"	John	585
Hipke	-----	585,96,101,350,585
Hirsch	-----	584,96,350
Hoag	Harriet C.	779
Hobenthal	George	594,350
"	Catherine	594,404
Hobbs	-----	611
Hocum	Anice	765
Hochmuth	Walter	867
"	Peter	867
Hook	John	589,331
"	John Frederick	589,331,585,590
"	Catherine	589,590
"	Mina	589,585
"	Frederick	589
"	William	589
"	Ferdinand	589
"	John	589
"	Henry	589
"	Herman	589
"	George	589,644
Hodek	M.	602,367
"	John	602
"	Mary	602
"	William	602
Hoenes	Ludwig	591,350
Hoerman	Christoph	592,328
"	Henry	592,597
"	Fritz	592
"	Sophia	592
"	Louise	592
"	Emma	592
"	Eliza	592
"	William	592
"	Alwina	592
"	Dorothea	592
"	Anna	592
"	Amelia	592
Hoet	Ari	595,370
"	Ari	595
"	Jan	595
Hofeld	Henry	593,332
"	Henry	593
"	Fred	593
"	George	593
"	Claus	593
"	John	593
"	John	593,332,761,911

Hoffman	G.	594
"	Julius	831
"	Herman	593, 177, 847
"	Obadiah	177
"	John	593, 58, 99, 350, 525
"	Mary	593
Hoffmeyer	Mary	442
"	----	442
"	William	587, 350
Hoffmeister	George	592
Hogbaum	Cornelia	590
"	----	776
Hogan	Michael	213
Hohman	Fred	510
Holdorf	Fred	591, 350
Holbrook	Joseph R.	588, 12, 124, 301, 581
"	Mary Elizabeth	588
"	Clark	588, 589
"	Nahum	588, 581
"	Freemont	588, 441
"	Martha J.	588
"	Mary	589
"	Helen	452
"	John	183
"	Persis	683
Holden	L.	811
Hollar	Claus	591
Holland	Isaac W.	774
Hollinger	Frank	453
Holm	John	590, 350
Holm	Sr. John	590, 350
"	Catherine	590
"	Fred	590, 649, 589
"	Mary	590
"	Henry	590
"	Dora	590
"	Caroline	590
Holmes	George	906
"	John	590, 301, 419, 581, 739
"	John	590
"	Charles	590
"	Joseph	590
"	Sarah	590, 739
"	Amanda	774
"	Charlotte	590
"	-----	590
Holst	-----	658
Holstein	George	594, 334
"	Christina	594
"	Charles	594, 405, 469
"	Christina	594, 405
"	Lydia	469
"	Zatie	578

Holt	Rev. G. F.	436
"	Agnes	537
"	----	537, 679
Holz	John	635
"	Annie	757
"	Lizzie	693
Holthusen	Johanna	783
Homan	E.E.	266
Homuth	William Chr.	588, 337
"	Catherine	
"	Maria	588
Homeier	Anton	593, 350, 752
"	William	593
"	Henry	593
"	Anton	593
Hanmar	-----	561
Honeywell	William	594
"	Orlando	594
"	Mary	594
"	Anna	594
"	Ellen	594
"	Emma	594
"	Alice	594
Hood	David	589, 317, 475, 703, 727
"	Maria Eliza-	
"	beth	589
"	Samuel John	589, 208
"	Maria Eliza-	
"	beth	589, 417
"	David	589
"	Charles	589
"	James	589
"	Robert	589
"	Rosanna	483
"	Craig A.	646
Hook	Jacob	587
"	Banker	587
"	Dirk	587
"	Trientje	587
"	Cornelia	587, 922
"	William	587
"	Simon	587
"	Peter	587
"	Cornelius	587
"	Elizabeth	627



Hopman	Mary	547
"	Fred	547
Hopkinson	Thomas	693
Hopf	Michael	591,322,639,721,882
"	Mary	591
"	Lena	591
"	William	591,721
"	Emma	591
"	Amelia	591,882
"	Caroline	591
"	George W.	591,322,644
"	Louise	591
"	George	591
"	Alwina	591
"	Louise	591
"	Wilhelmina	591
"	William	591
"	Lilly	591
"	Edward	591
Hopkins	Patrick	588,297,721
"	John P.	588
"	Thomas	588,721
"	Mary A.	520
"	David	725
"	J.E.	811
"	Miss	397
"	John	591,298
"	Josephine	591
"	Sarah	591
"	Alfred	929
Horan	Thomas	587,306,316,587
"	Morris	587,306,316
"	Nora	587
"	Mary	587
"	Ellen	587,554,747
"	Annie	587
"	Michael	587
"	David	587
"	Nora	587
"	Annie	587
"	Ellen	587
"	John	587
"	David	587,306,316,747
Horn	Jacob	595,334,405,780
"	-----	604
"	Christian	595
"	Martha	595,780
"	Lizzie	595
"	William	595,631
"	Joseph	595
"	John	595
"	Hattie	631
"	Elizabeth	405
"	Helen	928
"	Hannah	928

Hornstein	Louise	677
Horstman	Rudolph	588,328,925
"	John L.	588
"	Henry	588
"	Doris	588,925
"	Mary	588,692
"	Sophia	588
"	Mina	588
"	-----	612
Hotznagel	Charles	719
Hotchkins	William	589,315,609
"	Ellen	589
"	John	589
"	William	589
"	Mark	589
"	Oliver	589
"	Mary	589
"	Benjamin	589
"	Elia	589
"	Henry	589,609
"	William	589
Houser	-----	594
Howard	Edward	867
"	-----	594,299
Howe	Geo. Louis	586
"	Elvira	586
"	George	731
"	Carl	727
"	F.A.	203,204
"	Edward	396
"	Charles	396
Howell	Richard	592
Howie	Maud	488
Howlett	Miss	913
Hoy	Mary Ann	669
"	June	430
Hubbard	Gurdon S.	464,278,621,914
Hudson	-----	601,313
"	John Geo.	601
"	John S.	601
"	Eliza	601
"	John	601
"	Richard	601
"	Sarah	601
"	Thomas	601,313
"	Sarah	398
Hueckelman	Frank	602,301,339,672.
"	George	602,672
"	Anna	602

Huepke	----	585
Hughes	John	687
"	----	544
Huginin	Captain	603, 17
Huisman	Hop	595, 370, 398
"	Mina	595
"	Dirkje	595
"	Elizabetha	595, 398
"	Peternella	595
Huiken	C.	595
Huizenga	Ewald	592, 370
"	----	592
"	Abel	592
"	Nicholas	592
"	John	592
"	Edward	592
"	Garrett	592
"	Helena	592
"	Helen	592
"	Dinah	592
"	Benjamin	786
Hulitt	Resolved	601, 298, 720, 731
"	Delaney	601
"	David	601, 731
"	Samuel	601
"	Harvey	601
"	Laura	601
"	Betsey	601
"	Warren	601
"	Sally	601, 720
"	David	601, 184, 185, 298, 561
"		662
"	Wilbert F.	601, 662
"	Alberta	601, 561
"	Delaney	601
"	Ida	601
Hull	Tina	543
Hume	John	600, 301
Hummel	Rose	904
Humphrey	Sr. Thomas	600, 505, 731, 855, 913
"		997
"	John	600, 304, 313, 731
"	Wirt	600
"	Clara B.	600
"	Maud	600
Hupp	Peter	931
"	John	931
"	Susie & Mary	931
"	Kate & Louis	931
"	Christine	931
"	Michael	931
"	Peter & Jacob	931

Hundstook	John	598	Hushnerbein	Carl	928
"	Louisa	598	"	Catherine	928
"	Rieke	791	"	William	928
"	Rieke	768	"	Peter	928
"	Louise	599	"	Mary	928
"	Henry	599	"	Joseph	928
"	Augusta	599, 518	"	Ellen	928
"	Emilie	599, 631	"	Caecilia	928
"	Christina	599			
"	Maria	599			
"	Edward	599, 751			
"	Theodore	599			
"	Lena	599			
"	Amelia	599			
"	Catherine	599			
"	William	599			
"	Martha	599, 797			
"	Theodore	824			
"	Emilie	824			
"	Selma	824			
"	Frederick	600			
"	Maria	600			
"	Philip	598, 377			
"	Louise	598, 377			
"	Carl	598			
"	J. Chr.	599, 797			
"	William	599, 377, 433, 518, 631, 751			
Huneman	L.	595			
Hunn	Horace	596, 24, 29, 218, 421			
"	Maria	596, 218			
"	Carlos	596			
"	Milo	596			
Hunt	W.R.	596			
"	Charles M.	596, 453, 508, 678, 633			
"	Joseph	596			
"	Nancy W.	596			
"	Carlos	596			
"	Luella	596, 508			
"	Emma	596, 678			
"	Joseph	596			
"	Frank	596			
"	Stella	596, 678			
"	Grace	596			
"	Alexander	595			
"	Charles	595			
Hunter	James	598, 301, 687			
"	Dorothy	598			
"	John W.				
"	Wm. Clarence				
"	Annie				
"	Emma				
"	Mary				
"	William				

Hunter	Lillian	598
"	Joseph	598
"	David	598,301,744
"	John	597,301
"	Robert	597,173
"	Charles	597
"	Eliza	597
"	Susan	597
"	Frances	597
"	Thomas	597
"	Margarat Eliza	597
"	Hessia May	597
"	Sarah	597
"	Rebecca	597
"	James	597
"	David	597
"	Anna	597
"	John	597,312

Hunting	Reuben E.	891,420
Huntington	Alonzo	124
"	Samuel D.	596,31,173,175,180
"		234,299,485,561,
"		597,765,772
"	Eunice S.	597,299
"	Maria D.	596
"	Walter	596,561
"	Henry R.	596
"	Elizabeth	596
"	Fanny	596,765
"	Eunice	596
Hube	Liborus	600,303,322,440
"	Martha	600
"	August	600
"	Martin	600
"	Lisette	600,440
"	Henry	600
"	Carl	600

Huppel	John	67,98,99,101,322,
"		351,424
"	Rudolph	599
"	Walter	599
"	Herman	599

Hurt	Rev. W.H.	205
Harlburt	----	597
Husch	Mathias	658
"	Frederick	658
Hussick	----	602,306
Hustin	Thomas E.	599,
"	Ira	599
"	William	599
Hutchins-	Lizzie	583
"	Richard	583
"	Grace	747

Huth	Fred	602,351.
"	William	584
"	Fritz	584
"	John	602
"	Mary	602
Hyde	Oscar	602
"	----	602,310,706

Idaten	-----	602
Iglehard	Nicholas	604,123,645
"	Mrs. Jno Smith	604
"	Charles D.	604,146,785
"	Nicholas	604
"	Thomas H.	604
"	Wells B.	604
"	Jacob	604
"	Thomas	604
"	Ellen	604
"	Nellie	604
"	Mary	604
"	Elizabeth	604
"	Charles	604,785

Idhe	John	604,61,351
"	Louise	604
"	Sadie	604
"	Louise	604
"	Mina	604
"	Emilie	604
"	Otto	604

Ihlefeld	John	603,351,813
Illig	Fred	603,351
Illingsworth	Joshua B.	603,145,167
Imwey	Elizabeth	611,
"	----	651
Imwiller	Casper	603,351
Ingraham	Zenos	605,135,304
"	Jonas	605
"	Ruth	754
"	Jerry	754
"	Sarah	754
Ingersoll	Andrus	714
Ingham	C.B.	605,297
Inthout	Nancy	675
"	Winanta	587
Ireton	Job	605
Irish	Mildred	631

Irmbrecht	---	603,351
Irwin	William	504
Irvin	Annie M.	673
"	Mary I.	781
Isler	---	761
Istag	John	603,351

Jaap	Carl	606,351
"	Ferdinand	606,351
Jack	Dorothy	452,453
"	Rosanna	890
Jackson	Nathaniel P.	605,30
"	Andrew	605
"	Isabelle	605
"	William	605,12,181,185,305,714
"	James	605,714
"	Lucy	605
"	Mary	605
"	Flora	605
"	Frank	714
"	Mrs	714
"	Philatus	607
"	John	607,177
"	Frank	218
"	Francis	206
"	John	186
"	Sybil	905
"	Armenia & Elias	607
Jacobs	John	667
Jacobi	Christian	606,351
Jaencke	Otto	592
Jager	Dora	507
"	Anna	799
Jaeger	Henry	549
Jahnke	John	637
"	John	606,351
"	Carl	606,351
"	John	606,351

James	George B.	607,177,301,659,667
"		686
"	Levi	607,686
"	Horace	607
"	Austin	607,932
"	Lydia	607
"	Mathilda	607,659

James	William	607,187
"	Henry Hart	445
"	Sammel	607,310,318
"	Maria B.	502
Jansen	Johanna	668
"	Peter	874
"	Fred	862
Jantz	Minnie	889
Jarrett	Cornelia	385
Jarek	John	605,367
Jarvis	Fannie	779
Jauchzer	Theodore	606,75,101,322
"	Martha K.	606
"	Herman	606,575
"	August	606
"	Jr. Herman	698
Jauchzer &	Rosenberg	606,777

Je Baaij	John	869
Jebens	Claus	608,332,776
"	Anna	608
"	Frederick	608
"	Margaret	608,776
"	John	608,663
Jebson	Claus	630
"	Hans	630
Jeggle	Rev. Meinrad	92
Jehrs	Henry	722
Jenks	George	608
"	Alexander	608
Jenkins	Thos. B.	607
"	Jerome	607
"	Eugene	507

Jirtle	P.T.	646
Joclyn	Ben	446
Joern	Fred	610,351
"	John	610,351
"	Mary	610
"	Charles	610
"	John	610
"	Elizabeth	610
"	Sophia	610
Joens	Jurgen	610,351
"	Christian	610,351
"	Jurgen	579
John	Gotlieb	648

Joens J. John 610

Johnson	Mary Ann	827
"	William F.	123
"	William	611
"	George	611
"	Hans	611
"	Hampton	611
"	M.	184
"	John	513
"	Maggie	922
"	Lizzie	888
"	----	918
Johnston	Jane	536
"	John	611,693
"	Naomi	611
"	Samuel Ellis	611,889
"	William John	611
"	Thomas S.	611
"	Lydia J.	611,393
"	Naomi	611,393
"	Ellen A.	611
"	George	611
Johler	August	611,342
"	Hannah	611
"	Charles	611,756
"	Conrad	611
"	August	611
"	Gustave	611
"	Herman	611
"	Louis	611
"	Traugott	611
"	William	611
Jonas	Christoph	608,338
"	Fredericka	608
"	Henry	608
"	Herman	608
"	August W.	608,630,609
"	Henry	608
"	Maria	608
"	Dorothea	608
"	Henry	608
"	Louis	608
"	Louise	608
"	August W.	608
"	Herman	608
"	Elnora	608
"	Fred	609
Jones	Peter	663
"	Willard	204,217,519
"	Jerry	579
"	Alfred Lincoln	436

Jones	Stephan	609,25,38,41,58,186,210,216 217,221,233,299
"	Martha	609,216
"	Edna Ann	609,216
"	Stephan Decatur	609
"	Alice	609
"	Wesley	609,305,589
"	Mattie	609,589
"	Lincoln	609
"	Wright	609
"	Nellie	609
"	Lottie	609
"	Land	609
Jordan	Annie	898
Jonker	(See Younker)	
"	Jan	307
"	----	920
"	Jacob	489
Josselyn	----	700
Jostes	John	610,49,61,351,592
"	John	610
"	Helen	610
"	Mary	610
"	Bertha	610
"	Benjamin	610
"	Margaret	610
"	Clement	610
"	Henry	610
"	Joseph	610
"	Anna	610
"	Joseph	610
"	John	610
"	Mary	610
"	Emma	610
"	John	610
"	Clement	610
"	Joseph	610
"	Clement	610,49,61,351,693,97.
Joyner	Sophronia	477
"	Hulda A.	918
Justus	Mina	639
Justice	William	566
Judd	Norman B.	188,189
Julius	Mary	748
Jung	George	611,351
"	Henry	825
Junker	Margaret	405
Jurgens	Frederick	612,332
"	Henry	612,588
"	Sophia	612,640
"	Mary	612

Jurgensen	Claus	612, 332, 641, 649
"	Catherine	612
"	Frederick	612
"	Christine	612, 415
"	John	612, 549
"	Mary	612
"	Peter	612, 641
"	Margaret	612, 641
"	Henry	612
"	George	612

Kahl	Widow	808
Kaase	Johnnie	867
"	Henry	867
"	Lise	877
"	Cornelius	869
Kack	Bertha	858
"	Henry	838
Kadow	John	613, 340
"	John	613
"	Hans	613
Kaiser	Fred	612, 351
Kallum	Fred T.E.	830
Kalmer	-----	844
Kalvelage	Henry	612, 351
"	Ferdinand	612, 406
Kammert	Henry	613, 383
"	Louise	613
"	Frederick	613, 334
"	Mary	383
"	-----	642
Kammoser	-----	615, 352
Kempe	Ehler	615
"	Herman	615
"	John	615
"	Mary	615
"	William	615
"	Mary	568
"	Herman	568
"	Fred	568
"	Henry	615, 328
Kane	Loren K.	788
"	Judith	613
"	Bridget	613, 466
"	Timothy	613, 726
"	Michael	613
"	John	613
"	Nora	613
"	Thomas	613

Kane	Patrick	613
Kane	William	613
"	Owen	613, 306, 316, 466, 691
"	Margaret	691
"	John	613, 316
Kanscome	Frank	491
Kannstatt	Riske	422
Kantaler	Christine	614
"	Frederick	614
"	Theodore	614
"	William	614
"	Mina	614
"	Therese	614, 623
"	August	614, 895
"	Ida	614
"	Christian	614, 61, 322
"	Andrew	614, 61, 322, 620
Kapphengst	-----	614, 352
Kappmeyer	William	614, 351 Kappelman H. 770
Karch	Jacob	807
"	Margaret	410
Karnop	Emma	383
Karpein	Sophia	381
Karpenstein	M.	615, 370, 488
"	Gerritt	615
"	Mina	615
"	Marinus	615
"	Nellie	615
Karpovske	Rev.	88
Karsten	Louise	716
"	Minnie	644
"	Fred	644, 716
Kaske	Fred	893
Katz	Lizzie	612
Katzhoff	-----	614, 351
Kauke	Fred	614, 352
Kauffman	Augusta	556
"	J.S.	772
Kaylor	Ben	615, 145, 465
"	Martha	615
"	Mary	615
Kazekamp	Katie	850

Kearns	Jeffrey	617, 306
"	Dennis	477
Keeler	W.	617
"	Amy	617
"	Fred	617
Keil	Ernestine	625
"	-----	448
Keller	Christian	616
"	-----	616
"	Gotfried	616
"	-----	616
"	Elizabeth	558

Keller	Lydia	495
Kellner	John W.	616,352
Kellner	Amelia	616
"	August	616
"	Elizabeth	841
Kelley	Maria	713
Kelley	Lawrence	677
"	Thomas	616,306,316
"	Maria	616
"	Jane	616,771
"	Mary	616,464
"	John	616
"	Joseph	616
"	Samuel	616
"	John	616
"	Mary Ann	616,562
"	Jane	616
"	Elizabeth	616,544
"	Margaret	616,500
"	James	616,581
"	Eugene	616
"	Kate	616
"	John	616
"	John	616,43,56,102,204,299 318,665,562,771.
"	Family	616
Kelsey	Solomon	615,834
"	Charles	615,306,316
"	Mary	447
Kelso	Amelia	771,773
Kemmen	Daniel	466
Kemp	Jane	821
"	Hannah	480
Kennedy	James	623
"	Daniel	623
"	Mary	623
"	Hannah	623
"	Bridget	623
"	Sarah	623
"	James	623
Kent	Jane	385
Kenter	Elizabeth	788
Kenzler	Dorothea	830
Kern	Caroline	617
"	August C.	617,788
"	Casper	617,325
"	John	617,325
"	Margaret	617,325
Ketcham	Mary	679
"	-----	735
Ketzdinger	Michael	617

Kibbe	Edward	455
Kich	Conrad	618,97,99,822,831
"	John	831
"	Catherine	618
"	Mathilda	618
"	Conrad	618
"	Julia	618
"	Peter	618
"	August	618
"	Fred	618
"	Anna	618
"	John C.	618
"	Alwin	618
"	Albert	618
"	William	618
"	Peter	618,37,61,299,822
"	John	915
Kickert	Peter	851
Kiddle	James	622,205,313,546
"	Sarah	622
"	Richard	622
"	James	622
"	Susan	622,205
"	Elizabeth	622,860
"	Martha	622,860
Kiessling	Fred	618,352
"	Catherine	407,408,830
"	Barbara	497
"	Margaret	895
Kilanowitz	John	618,367
Kile	Merrill	828
"	Orrin	828,204
"	----	774
Killfeather	James	620,298,318
Killfather	James	620
Killewinger	Jan	619,308,374,370,398,420
"	John	619
"	Nellie	619,420
"	Mina	619
"	Peter	619
Kimmel	Fred H.	619,305,322,426,447,637,573
"	William	619
"	Charles	619,426
"	Louise	619,447,573
(Kind or	Frank	622,352
(Kienat		
Kindervater	Fred	619,303,322,401,667,637,633,801
"	Frederick	619,633
"	Henriette	619
"	Andrew	619
King	George	622,308
"	Horatio	140
"	Kate	684
"	Henry	454

King	Thomas	927
"	Edward	927
"	Orrin	927
King	John	621, 306
"	Catherine	454
"	Grace	467
Kinthoff	-----	619, 68
Kingam	Ralph	552
Kinney	Pat	621, 306, 316 (See also KINNEY
Kingsley	Joseph	621 page 1133)
Kinzle	John H.	621, 212, 278, 311
Kionka	Louise	622
"	Emma	622
"	Bertha	622
"	Paul	622
"	Charles	622
Kirby	Eliza	620
"	George	620
"	Zacharias	620, 313
"	Robert	620, 313
"	Samuel	620, 313, 831
"	John	620, 313, 831
"	Mary Ann	621
"	Samuel	621, 460
"	Fanny	621, 460
"	Zacharias	621
"	Robert	621 Kirby Margaret 633
"	Sarah	718
"	William	620, 713, 405
"	Mathilda	620
"	Joseph	620
"	Ellen	620
"	Alice	620
"	Sarah Ann	620
"	Martha	620
"	Louise	620
"	John	621
Kirchner	F. William	645
Kirgis	Casper	620, 340, 646
"	Anna	620
"	Jacob	620
"	Barbara	620
"	Henry	620
"	Mary	620
"	Charles	620
"	Edward	647
"	Charles F.	647
"	Frederick	647
"	Jacob	646
Kirk	James	622
"	Larry	622
"	Patrick	622
"	Catherine	622
"	Amelia	696
"	Patrick	622, 318
Kitchell	---	621, 57
Kitchel	Benjamin	621
"	Samuel	621

Kinney	Bridget	612
"	Margaret	612
"	Catherine	612
"	Thomas	612
Kitchel	Susan	621
"	Fred	621
"	Edward	621
"	David	621
"	Stephan	621
Kittle	Dorcas	850
Kittering	Jack	746
Klass	-----	624
Klaverblatt	Elizabeth	871
Kleeman	Alvin	725
Klefn	Emma	837
"	Emma	600
"	Mathias	600
"	-----	624
"	Henry	624
"	Elizabeth	782
"	Bernhard	352
"	Therese	418
"	Henry F.	882
"	Joseph	624
"	John	624
"	Michael	624
"	Mary	624
"	Eva	624
"	Agatha	624
"	Joseph	624, 301, 366, 463
"	Elizabeth	623
"	John	623, 882
"	Julia	623, 923
"	Henrietta	625, 881
"	Daniel	623, 559, 449, 516
"	Gotlieb	623, 801
"	Fred	623, 45.61, 96, 299, 303, 336, 862, 801, 881
"	Margaret	623
"	Christian	623, 550, 568, 569, 837
"	Elizabeth	623
"	Margaret	623, 692
"	Eva	623, 500
"	Christine	623
"	John	623, 299, 336, 500, 550, 559, 692, 862
Kleine	Henry	627
"	Doris	627
"	William	627
"	Louis	627
"	Carl	627
"	John	627
"	Henry & Fred	627, 303, 352
Kleinebecker	Henrietta	838
Klemm	Catherine	618
Klenk	Paul	643
Kless	Carl	623, 352
Kley	Leopold	414
Klea	Fred	929



Klijn	Rev. H.S.	217
Klingman	Christian	624,352
Klingelhofer	George	783
"	Katie	783
Klingenstein	Christine	624
Kloodwijk	Nelje	409
Klompner	G.	624
"	Anton	624,869
Klopffleisch	Fred	625,103,322,802
"	Ernestine	625
"	Christoph	625
"	William	625
"	Caroline	625
"	Emma	625
"	Bertha	625
"	August	625
"	Laura	625
Kloss	John P.	626,301,339,791,911
"	Michael	757
"	Peter	625,301,339
"	Catherine	626
"	Barbara	626
"	Louise	626
"	Saloma	626
"	Michael	626
"	Peter	626
"	John	626
"	John	625,791
"	Catherine	625
"	Maria	625,727
"	Susan	625
"	Eva	625
"	Peter	625,703
"	Michael	625
"	Henry	625
"	Eva	625
"	Lena	625,703
"	Barbara	625
"	Flora	625
"	---	626
Klotz	Rieke	797,798
"	----	798
Kluckhohn	August	626,785,352
"	Fred	626,352
"	Carl	626,352
"	Fred	626,352
"	Rev. K.	88,
Kludas	John	625
"	John J.	625
Kluenter	Fritz	568
"	Emma	846
Kluit	Cornelius	627,370,874
"	Elizabeth	627
"	Benjamin	627
"	Kate	627
"	Maartje	627,874

Klump	Lester D.	627,835
"	John	627
Knapp	Mary	892
"	Hiram	892
"	William	892
"	A.	146
Knapwurst	Eliza	843
Knarr	Henry	631,311,326
"	Mary	631
"	Charles	631
"	Mary	631
"	Casper	631
"	Catherine	631
"	Elizabeth	494
Knauf	Henry	627,352
"	Louis	627,755
"	Pauline	627,639
"	Ferdinand	627
Knees	Dorothy	630
"	Louis	630
"	William	630
"	---	630,301,352
Kneeter	William	628,352
"	Frederick	352,628
"	----	628
Knelser	Leonhard	628,352
Knertzer	John	628
Knieriem	Justus	630
"	Oswald	630
"	-----	745
"	John	630,305,334
Knigge	William	628
"	Henry	628
"	Henry	628,328
"	Sophia	695
Knirsch	John	629,539
"	Bernhard	629
"	August	629
"	Fredericke	629,428
"	Augusta	629
"	Adelheit	629
"	John	629
"	George	629
"	Gertrude	629,555
"	Mary	629
"	Louisa	629
"	Amalia	629
"	Benjamin	629
"	Dora	629
"	Mathilda	629
"	Jennie	629,907
"	Mary	629
"	Henry	629
"	Fred	629

Knirsch	Fred	629, 303, 322, 412, 428
"	August	629, 322, 393
"	John	629, 303, 555, 567
"	Sophia	629, 630
"	Bernhard	630, 65, 286, 303, 322, 567 907
"	Mary Dorothea	630
Knirtzer	J.S.	628
Knight	Frank M.	454
Knoat	John	628
Knudson	Henry	628
"	Jane	629
"	Amanda	629
"	Edward	629
"	Mary	629
"	Fred	629
"	George	629
"	Charles	629
Kobel	Bertha	641
Koch	Barbara	788, 789
"	Catherine	464
"	Doris	463
"	Gerhard	643
"	Henry	667
"	Louis G.	866
Koebele	Cyprian	635, 325, 664, 907
"	Carl	635, 326
"	Mary A.	635
"	John	635
"	David	635, 664
"	Philip	635
"	Joseph	635
"	Rosa	635
"	Julia	635
"	Pia	635, 664
"	Fredericka	635
"	Flora	635, 904
"	Landolin	635, 326
Koehler	Anna	631
"	Carl	631
"	Justus	631
"	William	631
"	John	631
"	Caroline	631
"	Henry	631
"	Louis	631
"	Gustave	631
"	Mina	631
"	Catherine	796
"	John	631, 367
"	Dora	632
"	William	632
"	Louis	632

Koehler	Catherine	632	
"	Fritz	632	
"	William	632	
"	Henry	632, 642	
"	Gebhard	632	
"	Christine	632, 542	
"	Anna	632	
"	John	632	
"	Elizabeth	631	
"	Henry	631	
"	Carl	631	
"	George	631, 599, 840	
"	Gotfried	631	
"	John	631, 840	
"	William	631	
"	Fred	632, 334, 542, 642	
"	Henry	631, 334, 599, 840	
"	G.	146	
"	Henry	631, 334	
"	John	830, 809	
"	John	632, 56	
"	Louise	425	
"	William	632	
Koenecke	Thomas	635	
Koezel	August	635, 353	
Koehn	Charles	634	
"	William	634, 913	
"	John	634	
"	Anna	634	
"	John	634, 353	
Koehne	Amelia	634	
"	Henry	634	
"	Christine	634	
"	Jette	634	
"	John	634	
"	Fred	634, 39, 56, 299, 328,	
Koenig	Sophia	512	
Koerner	Michael	634, 71, 325	
Kofer	----	667	
Kohlenbrander	J.	632, 370	
Kohlhagen	----	405	
Kohls	Ferdinand	514	
Kollar	Henry	633	Koller Charles 928
"	Martin	633	" Fred 928
"	John	633	" Mary 928
"	Jacob	633	" Elizabeth 928
"	Jacob	633, 306	" Anna 928
Kollman	George	633, 334, 457, 799	Catherine 928
"	Johanne	633	
"	Catherine	633	
"	John	633, 303, 334, 619, 693	
"	Elizabeth	633	

Kollman	William	633,799
"	Fred	633
"	Carl	633
"	Ernst	633
"	Anna	633,667
"	Christine	633,619
"	Martha	633,893
Kommers	Jacob	634
"	Lina	733
"	Janna	487
"	-----	733
Kommert	Katy	872
Konsoer	-----	466
Koop	Jannie	636
"	Albert	636
"	Albert	636,328,352,428
Kooy	Gerbrand	638
"	John	638
"	Peter	638
"	Klaas	638
"	Peter	638,370
Koping	Frederick	635
Kopp	Rev. Fred	87,88,352
"	Frederick	636,352
"	M.	769
"	Rev. M.	636,88,352
"	Samuel	636,352
Kopperman	Henry	700
Korb	Christian	886
Korbun	-----	913
Korschel	C.J.	635,353
Kort	Christian	637,539,904
"	Johanna	637,904
"	Hannah	637
Kortman	Dora	634
"	Sophia	634
"	Louise	634
"	Charlotte	634
"	Meta	834
"	Mary	634
"	Henry	634,328
Korthaus	Fred	559
Kortz	George A.	636,296,322,522,650
"	Victoria M.	636
Kostelyk	Ari	632,370,873
"	Jan	308
"	Trintje	632,873
Kotilinek	John	637,367
Kotilinek	Lydia	637
"	John	637
"	Mary	637
"	Albert	637,527
"	Joseph	637

Kott	August	440
"	Bertha	595
"	William	595,631
"	Carl	175,184,424,387,754
"	Caroline	424,387
"	George	637,303,322,401,619,667,801
"	Wilhelmine	637
"	Carl	637
"	William	637,642,184,797,845
"	Henry	637
"	Ernst	637,845
"	Therese	637,801
"	Martha	637,657
Kozelka	Martin	636,367
Kozinsek	Catherine	746
Kraatz	Joachim	638,353
"	Jacob	638
"	Carl	638
"	Maria	638
Kraemer	Henry	413
"	Fred	638,353
"	Andrew	638,353
"	John	638,353
"	Mina	638
"	William	638
"	Mary	638
"	Henry	638,535
"	Nicholas	488
Kranz	Fred	638,63,353,754
"	Louis	638
Krappe	-----	846
Kraus	Charles F.	415
Krebbelin	-----	639
Krech	John	694
Kreienbrink	Sophia	404
"	Fred	404
Krempel	Philip	639,57,145,353,663,650
"	William	617
Kretsch	Emil	915
Krick	Peter H.	534
Kriegsman	Mary	639
"	Emma	639
"	Mina	639,466
"	Emilie	639,808
"	Caroline	639,591,882
"	Valentine	639,322,466,591,808,882,914
Krook	George J.	811
Kroeplin	John	639,340,882
"	John	639
"	Elizabeth	882,639
Kroenlein	Michael	832,40,75,97,145,637,638
"	Andrew	639,299,353,517,638,838

Kroenke	Claus	568
Krohn	Henry	641, 311, 341
"	Dorothea	641
"	Charles	641
"	Christian	641, 612
"	William	641
"	John	641
"	Herman	641
"	Henry	641
"	Herman	641
"	Sophia	641, 612
"	Fredericka	641
"	John	641
"	Mary	641
"	Lizzie	641
"	Christian	641, 311, 341
"	Carl	641, 311, 340, 783
Kroker	Mary	514
Kroon	Albert	641, 370
"	Catherine	641
"	Sophia	641
"	Johanna	641
"	Albert	641
Kropf	Paul	866
Krosch	Caroline	758
Krudewich	Henry	640, 363
Krueger	August	645, 55, 168, 328, 715, 810
"	Rosa	645
"	Mary	645
"	Rosa	645
"	Charles	645, 716
"	Herman	645, 716
"	Christian	643, 57, 99, 168, 337
"	Catherine	643
"	Louise	643
"	Robert	643
"	Christian	643, 684
"	Adelaide	643
"	Katie	643
"	Minnie	643, 544
"	Sr. Christian	643, 337, 747, 787, 866, 830
"	Catherine	643
"	Ludwig	643
"	Christian	643
"	Maria	643, 787
"	Fredericka	643, 830
"	Elizabeth	643, 830
"	Sophia	643, 866
"	Fred	644, 168, 338, 809, 903
"	Louise	644, 818
"	Ida	644, 101, 809
"	John	644, 168, 338, 539

Krueger	Dora	644
"	William	644
"	Charles	644
"	Louis	644
"	Minnie	644
"	Maria	645
"	Louise	645
"	Elizabeth	645, 591, 841
"	Dorothea	645
"	John	645
"	Maria	645
"	George	644, 338, 591
"	Ludwig	643, 337, 579, 659, 712, 802, 819, 838
"		795
"	Wilhelmina	643
"	Louis	643, 819
"	Mina	643
"	Anna	643
"	Fredericka	643, 838
"	Mathilda	643
"	Louise	643
"	Bertha	643, 802
"	William	643, 579
"	Mina	584
Krug	Augustus	747
"	Henry	719
"	Mary	664
"	----	791
Krugel	Mary	719
"	William	719
Krum	Elizabeth	713
Krumme	Fred	912
Krummeck	W.	639
"	Jacob	639, 525
"	Andrew	639, 525
"	Christine	639, 101, 525
Krumwiede	Henry	640, 328, 728, 806
"	----	840
"	Henry	640
"	Louise	640
"	Fritz	640
Kruse	Henry	640, 182, 328, 309
"	B.I.	640
"	Christoph	640, 328, 719, 470
"	Diedrich	640, 328, 353, 612
"	William	416
"	Rebecca	640
"	Sophia	640, 470
"	Mary	640
"	Emma	640
"	Maria	640
"	Henry	640, 612
"	Fred	640
"	Otto	640

Kruse	Theodore	640
"	Henry	640
"	Mina	640
"	-----	712
Krusepe	John	642,322
"	Mina	642,801
"	Rieske	642,632
"	Alfred	642
"	Louise	642
"	William	642
"	Henry	642
"	Christoph	642
"	Charles	642
"	Anna	642,536
Kuech	Christian	642,334,420,599,845
"	William	642,334,383
"	Christine	642,338,642
"	Henry	642,845
"	Paulus	642
"	Barbara	642,405,420
"	Maria	642,845
"	Martha	642
"	-----	825
"	Carl	642,550
Kuegele	Rev. George	646,91,353,847
Kuegel	Elizabeth	410
Kuehne	Louis	416
Kuersten	Carl	642,51,96,353
Kuester	Fred	533,352
"	Henry	533
"	Mary	623,748
Kuhhirt	Nicholas	642
Kuhlman	-----	770
"	Frederick	646,353
Kuhn	Maria	703
Kuhlenhoelter	Mary	843
Kuhr	George	515
Kuiper	-----	646
Kuling	Berthena	587
"	Anna	587
Kumlehne	Henrietta	646,815
" or	Henry	646
Kumleh	A.	646,353
Kummell	Louis	750
Kussel	Philip	645
Kutscher	George	645,353
Kuyper	Cornelius	646,180,307,434,374,776
"		370
"	Dirk	668
"	Mary	646
"	Jacob	646
"	Cornelius	646

Kuyper	Mary	646
"	Annie	646,668
"	Peterje	646,434
"	Martha	776,646
"	-----	828
Kyle	Merrill	124,203,774
"	Alice	774
"	A.B.	765
{See also		
Kile )		

Laas	Rev. Leopold	647,88,145,353
Lachman	Xavier	648,304,353,555,784
"	Elizabeth	648
"	Margaret	648
"	Frank	648
"	Elizabeth	648
"	Louise	648
"	Mary	648
"	Helen	648
"	Joseph	648
"	George	648
"	Anthony	648
"	Catherine	648
"	Josephine	648,555
Lackore	William	647
"	Eliza	647
"	James	647
"	Judson	647
"	Chester	647
"	George	647
"	William	647
"	Agustus	647
"	Timothy W.	647,146,177,533,915
"	Elizabeth	647
"	Lydia	647
"	Ella	647
"	Henry D.	647
"	Albert	647
"	Charles E.	647
"	Josephine	647
"	Jenny	647
"	Lillian	647
"	Sophronia	647
"	Viola	647
"	Chester	647
"	George	647
"	Lemuel	647
"	Hannah	533

Lackenby	James	679
Laetz	Hector	354
Lacy	Timothy	648
LaFrentz	---	648
Laging	William	416
Lageste	John	648, 370, 843
"	Nellie	648, 869
"	Jacob	648, 869
"	Ari	648
Lallack	Franz	648
Lambrechts	Adrian	649, 367, 402
"	Margaret	649
"	Frank	649, 402
"	Edwin	649
"	Clara	649
Lambert	Patrick	726
"	Reverend B.	88
Laman	William A.	651, 301
"	Mary	651
Lamore	Della	575
"	Alex	575
"	Sedelia	418
Lamphere	Edwin	649
Lampson	Betsy	565
Landgraebe	John	651, 353, 519, 841
"	Catherine	651
"	Jacob	651
"	Lizzie	651, 709
"	Paul	651
"	John	651
"	Lina	651
"	Christina	651, 511
"	Martin	651, 363
"	Valentine	651, 363
Landgraf	Ferdinand	516
Landsberg	Fredericka	608
Langeld	----	838
Langdon	Joseph	214
Languish	John	650
Langtay	Theodore G.	650
Lanne	Peter	650, 353
Lansing	George	654, 311
"	Lydia	932, 654, Lansing Angelina 654
"	Lavinia	654
"	Charlotte	654
"	Emma	654
"	Ila	654
"	John H.	653
"	Loisa	653
"	John	653
"	Julia	653
"	Henry	653
"	Edwin	653
"	Jane	653
"	Eugenia	653

Lansing	Henry	654, 179
"	Cornelius	188
Lane	Joseph	652, 194, 304, 680, 682
"	Hannah	652
"	Thomas	652
"	Amanda	652
"	Stephan	652
"	Patience	652
"	DeWitt	652
"	Phoebe	652
"	Joseph	652
"	Hiram	652
"	John M.	652
"	Dorastus	652
"	Hannah	652
"	Joseph	652
"	Phébette	652, 680, 682
"	DeWitt	652, 194, 209, 304, 562, 706, 847
"	Mary Baxter	652
"	Charles	652
"	Stephan	652
"	Theodora	652
"	Mary	652
"	MarciaDella	652
"	Charles B.	653, 146, 304, 406, 417, 593, 706, 847
"	Julia	652
"	Charles DeWitt	652
"	Steven Mead	653, 417
"	Hiram F.	653
"	Thomas William	653
"	Joseph Levi	653
"	John Gilbert	653
"	George Elmer	653
"	Jesse Eli	653
"	John	193
Lange	Joachim	649, 341, 590
"	Mary	649
"	John	649, 767
"	Lena	649
"	Sophia	649, 811
"	Lizzie	649, 590
"	Carl	649
"	Frederick	649
"	Etta	649
"	Mina	649
"	Henry	649
"	Rudolph	649
"	Caroline	650
"	Frederick	650
"	Frank	650
"	Leone	650

Lange	Fred	650,322,341,394
"	Martin	650, 57,353
"	John M.	631
"	Frederick	650
"	Frederick	649
"	Frederick	636
"	Frederick	493
"	F.	671

Larimore	Rev. J.W.	90
Larson	Clara	566
Lau	Ludwig	654, 57,338
"	Maria	654
"	Ferdinand C.	654
"	Ida	654
"	William	654
"	August	654
"	Fredericka	654
"	Louis	654
"	Adolph	654
"	William	654
"	Otto	654
"	August	654
"	Frederick	654
"	Jno. Frederick	654, 58
Laubach	P.	655,353
Lauserman	----	192
Laun	Christian	655,334,538
"	Henry	655,304,538
"	Ewald	655
"	Justus	655
Lauderbach	Nicholas	799
Lauth	Ida	843

Lawson	John	655,311,366
"	Anna	655
"	Lewis	655
"	Sarah	655
"	Peter	655
Lay	George W.	707
Layman	Deloss	834
"	J.D.	655,301
"	Helen Calista	655
"	Orrin	393,655

Leavitt	W.S.	655,146
"	Jerome	562
"	Rebecca	461
"	Sarah	461
"	Lucy	461
Leake	Anna	891
Least	Hellie	490
Leber	Reverend	656,354

Lechner	Sophia	839
"	Joseph	839
LeDoux	Joseph	657,309,365,703
"	Elizabeth	657
"	Seraphim	657,365,817, 817
"	Johanna	657,896
"	Crescenz	657,415
"	Reming	657,912
"	Bernhard	657
"	Catherine	657
"	Mathias	657,912
"	Joseph	657,703
"	Elizabeth	657,796
Leetz	Hector	655
Leffler	Jacob	657
"	John	657
"	Luther	657
"	Wendell	657
"	George	657
"	John	182
Legler	Joseph	648
Lehman	John	656,354
"	Charles	656,354
Lehmker	John C.	657,354
"	Mary	657
"	Dorothy	657,740
"	Mary	657
"	Henry C.	657
Leible	George	655,365
Lek	Annie	747
Lempke	Dora	717
Lender	Louise	378
Lendrum	Magdalena	908,909
"	James	908,909
Leonhard	Frederick	656
Leppert	Lena	831
Leverton	Thomas	657,301
"	Anna	821
Leverett	George	657
Leverentz	John	496
"	William	880,496
Lewis	Thomas	656
"	Mary	656
"	Alice	656
"	James	656
"	A.	656
"	George D.	657,208
"	E.R.	680
"	Frank	500
"	Bernhart	820

Libbe	Fred	658
Licht	Fred	794
Lietzau	August	904
Lindner	Sebastian	658, 60, 368
Lintz	George	658, 306, 354
"	Louise	658
"	Elizabeth	658
"	Amelia	658
"	Emily	658
"	Julia	658
"	Mary	658
Lindsey	Mary	590
Linder	----	654
Lincoln	Abraham	917
Linde	John	658
Lipke	Louis	542      Lipke   Dora   770
"	----	405
Lippelt	----	658
Lipstorff	John	658, 354
"	William	658
"	Henry	658
Lisko	----	659
Liskow	Julius	659, 338
"	Bernhardina	659
"	Sophia	659
"	Louis	659
List	J.L.	525
Little	John	659, 301, 417, 453
"	Susanna	659
"	William	659
"	Archibald	659, 607
"	George	659
"	Dorothy	659, 417
"	Mary	659
"	Louise	659
"	Hellie	888
Lob	----	661
Lochow	Fred	660, 358
"	Anna Sophia	660
"	Charles	660
"	Emma	660, 788
"	Eliza	660
"	William	660
Loeffel	John	435
Loehr	John	801
Loesch	Henry	659, 332
"	Fred	659, 332
"	Carsten	659, 332, 532
Loewe	William	660, 58, 322, 575, 818
"	Sophia	660
"	Catherine	575
"	Laura	413

Lohman	William	660, 301
"	Mary	660
"	Joseph	757
Lohse	August	660
Lohr	Henry	630
Lombard	Julius	188
"	Frank	188
Lond	John	660
Lonnebach	Charles	660
Lonsdale	William R.	910
Loomis	William A.	659
Lopp	Hamilton	661, 307, 464, 533, 557, 823
"	Julia	661
"	George	661
"	John	661
"	Sarah	661
"	William	661
"	Robert	661
Lorenz	Conrad	660, 354
"	John S.	661, 354
"	Claus	661, 332, 740
"	John	661, 775
"	Alwina	661
"	Dorothea	661
Lorch	Clara	796
"	Peter	796
Losch	Stephan	534
Lotting	Mina	667
Low	Rachel	501
"	----	467
Lowe	A.S.	206
"	James	680, 725
Lowell	Persis	701
Loyd	Alex	124
Lowe	Mary	931
Lubbeck	Thomas	665, 304, 398
"	John Pratt	665
Luce	James	699
Luchtmeier	George	663, 35, 58, 336, 504, 716, 808, 921
"	Lisetta	663
"	Charles	663, 716
"	Louis	663, 504
"	Caroline	663
"	Ida	663, 808
"	Louise	663, 921
Ludolph	Joseph	661, 53
Luedke	Frederick	663, 70, 354
"	Henry	839
"	Gusta	537
Luetge	Anna	552
Lucken	James	664
Lusk	Mary	735



Lucas	Robert	662, 134, 203, 306, 441 454, 705, 769
"	Clara	662, 699
"	Alma	662, 662
"	Margaret	662, 601
"	Robert	662
"	Arthur	662
"	George	662, 306, 604, 662, 601 699
"	Ann	662
"	Eliza Frank	662
"	George	662, 769
"	James	662
"	Ann	662, 705
"	Lucy	662, 441
"	Louise	662
Ludwig	Jacob	663, 334, 354, 821
"	Elizabeth	663
"	August	663
"	Christine	663
"	Anna	663
"	Catherine	663
"	Herman	663
"	John	663, 304, 354
Lusson	Peter	664, 367
"	Susanne	664
"	Albert J.	664
"	Philip	664
"	Susan	664
"	William	664
"	Joseph	664
"	Henry	664
"	Lawrence	664
"	Frank	664
"	Annie	664
"	Mary	664
"	Nicholas	664
Lussonhof	Henry	665, 328
"	John	665
"	Fritz	665
"	Louise	665, 511
"	Sophia	665, 442
"	Mina	665
Lussonhopf	William	591
Lustig	----	665, 309, 354
"	Jacob	665
"	Sebastian	665
"	Regina	665
"	Frank	665
"	Lena	665
"	Elizabeth	665, 418, 419
Lutz	John	788
"	Emma	788

Lux	Sebastian	664, 366, 635
"	Joseph	664
"	Michael	664
"	Frank	664
"	Sebastian	664, 796
"	Rose	664
"	Tillie	664, 635
"	John	664, 635
"	Ida	664
"	William	664
"	Jacob	664
"	Michael	664
"	George	664, 796
Luytis	Dirk	664, 370
Lynch	John	665, 254, 263, 312, 318
"	Margaret	665
"	Jane Mary	665
"	John Eugene	665
"	Margaret Agnes	665
Lyon	Ebenezer	666, 301
"	Chloe	666
"	Emeline	666
"	John	666
"	Heman	666
"	Lucy	666
"	Robert	666, 301
"	Barbara	788
"	Isabel	581, 853
"	John	665, 301
"	----	689
Lyman	Susie	596

Maas	Philip	667, 354
"	Jacob	667, 354
Maat	Tunis	676, 219, 371
"	Aartje	676
"	Aart	676
"	Lintje	676, 489
"	Lizzie	676
"	Tennis	676
Macey	-----	674, 43, 299
MacVeagh	Franklin	767
Mack	Johanna	490
Madden	Beatrice	535
Madigan	Pat	667, 58, 318

Madderoom	Peter	668,370
"	Grietje	668
"	Abram	668
"	Mary	668
"	Anna	668
"	Cornelius	668
"	Klaas	668,487,489,488,370,646
"	Trentje	668
"	John	668,490
"	Cornelia	668,487,488
"	Effie	668,489
"	Peterje	668
"	Cornelius	668,646
"	Abram	668,489
"	Trentje	668
"	Cornelius	668,370
"	Maggie	490
Madlung	Carl	667,303,322,401,633
"		637,619,795,801.
"	Eleanor	667
"	John	667,570
"	Mary	667
"	Henry	667
"	Charlotte	667,781
"	Sophia	667
"	William	667,795
"	Rosella	667
"	Amelia	667,440
"	Louise	667
"	Carl	667
"	----	676
Mager	Adam	669,336,560
"	Philip	669,560
"	Adam	669
"	Christian	669,560
"	Carl	669,732
Magie	E.H.	241
"	Mary	738
Magner	John	677
"	Julia	677
"	Cornelius	677
"	Thomas	677
"	John	677
"	Kate	677
"	Daniel	677
Magnus	Ehler	669,303,329,840
"	Catherine	669,799,740
"	Dorothea	669
"	Margaret	822
Mahaffey	Samuel	668,135,306,552,736
"	Jane	668
"	Mary	668
"	John	668,552
"	Mary	668
"	James	668

Mahaffey	Winslow	668,552
"	William	668
"	Ida	668
"	Ella	668
"	Frank	668
"	Jennie	668
"	William	668
"	Mabel	668
"	Betsey	668
Maher	Hugh	779
Mahler	Henry	667,354
"	Mina	667
"	Louis	667
"	Henry	667
"	Sophia	667,777
Mahon	Maggie	471
Mahoney	Pat	678
Maihoff	Herman	674,329
"	William	674,329,736
"	Fred	674
"	Mary	674
"	Sophia	674
Mainke	Charles	670,354
Maintz	Mary	825
Majors	Thomas	676,451
Majarius	Rudolph	534
Malin	Charles	499
Mallon	John	676,316
"	Ellen	676
"	James	676
"	John H.	676
"	Charles F.	676
Mallone	Michael	678,316
"	Mary	678
"	Michael	678
"	William	788
Maloney	Pat	316,676,185,316,466
"	Ellen	676
"	William	676
"	Morris	676
"	Mary	676
"	John	676
"	James	676
"	Ellen	676
Malott	Mary	709
"	John	709
"	Octavia	709
Malzin	H.	388
Mamoser	Joseph	691,794
"	Christian	691
Mamoszer	----	691
Mangold	Emily H.	803
"	Ernst	803

Maloney Margaret 928

Manken	Eva	670,354
Manley	Helen	86,914,670
"	Reverend William E.	670, 91
"	William	670
Manning	Joel	166
"	Diza	166
"	Maggie	386
Mann	James & Mary Ann	675,714
"	Warren	675
Mannecke	Christian	670,354
Mano	Caroline	584
Manslunach	Flora	720
Mantzke	Tina	759
Maroke	Captain	747
Mariam	Maria	204
Markley	Clarence	862
Marquard	Fred	677,309,329,667
"	Louise	677
"	Fritz	677
"	Henry	677
"	Louis	677
"	Bertha	677
"	William	677
"	Fred	677
Maroney	Jerry	677,301
Marr	Graham	672,55,145
"	Lorinda	673
"	Herbert	673
"	James	833
Marsten	----	703
Martens	Harm	672,332
"	Cornelia	672
"	Henry	672
"	Peter	672
"	Claus	672
"	Mary	672
"	Lizzie	672
"	George	903
"	Charles	663,808
"	Margaret A.	813
Marsh	T.	691
"	A.	670
Marshall	----	425
Martin	W.	677,313
"	J.J.	573
"	Margaret	665
"	Thomas	681
"	Joseph	677
"	John	677
"	Mary Ann	677
"	Maria	677
"	Amy	677

Marthaler	Joseph	672,326
"	Lorenz	673
"	John	418
"	Catherine	672
"	Valentine	672,757
"	Lorenz	672
"	Barbara	672,602
"	Henry	672,757
"	Mary	672
"	Mathias	672,602,757
Marovitz	Fred	671,354
Marvitz	John	671,341
"	Frederick	671
"	Charles	671
"	Anna	671
"	Fredericka	671
"	Henry	671
"	William	671
"	Mary	671
"	Alwina	671
Marzolph	Frederick	670,354
Marx	August	671,299,338,404,497
"	Dorothea	671
"	Henrietta	671,404
"	August	671
"	John	671
"	Sophia	671
"	Gustave	671
Mason	Timothy	678,451
"	Mary Ann	678
"	Isaac	652
"	Nancy	714
"	Henry P.	725
Massey	Henry H.	673,765,661,785,782
"	Caroline	673
"	Harry A.	673
"	Fred	673
"	Julia	673, 782
"	Mary	673
"	Hart H.	673
"	Hattie	673
"	James B.	765,673
"	Ella	673
"	Annie M.	673
Massey &	Sammons	53,145,673,685
Massmeyer	Anna	435
Mast	Peter	671,354
"	Daniel	671
Mastenbrook	Leonhard	675,371,380,491,753
"	Cornelia	675
"	Tina	675
"	Clara	675,380,725

Mastenbrook	James	673,370,487,489
"	Nellie	489
"	Mina	487
"	John	673,370
Masur	---	641
Mathews	J.C.	675,307,499
"	Clark	675,113,249,217,250
"	James S.	135
Mathias	Michael	673,354
"	Martin	673,354
"	Dorothea	608
"	Maria	608
"	John	736
Matter	Jacob W.	674,365
Matteson	Colonel	116
"	Joel A.	190
"	Nellie	802
"	Oliver	677,301,607
Mauer	Philipine	788
"	Henry	660
Maucher	Joseph	674,354
"	Xavier	674,354
"	Frank	674,354
Maurice	Eugenia	752
Maxon	Mary	674,86
"	Lois	467
Maxwell	Mary	589
May	Wilhelmina	774
McBean	Andrew	446,596,678
"	John	678
"	Hattie	678
"	James	678,596
"	Louis	678,596
"	Frank	678
"	Maud	678
"	Mary	678
"	George	678
McCaffery	John	123
McCarthy	Jerry	679,306
McCauley	William & Joseph	449
McClaghry	Richard S.	685
"	John	685
"	Mathew	685
"	Mary	685
"	Betsy Ann	685,455
"	Jane	685,569
"	Seneca	685,686
"	Robert	685
"	William	685
"	Leroy	686,551,684
"	Frances	686
"	George	686
"	Mary	686,551,684

McClaghry	Mathew	686
"	Ethel	686
"	Ira	686
"	Richard	685,135,306,455,431,420
"		569,686
"	Seneca	686,306
"	Mary Ann	734
"	Mathew	686,175,204,306,420,431,551,689
"	Richard S.	685,206,306,430,742
"	Ezra	546
"	John	686,306,551
"	Eliz. Jane	203
"	Thomas J.	685
"	William L.	685
"	Hannah M.	685
"	Montgomery	685
"	Alice G.	685
"	Jessie P.	685
"	Florence M.	685
"	Herman F.	685
"	Ella	685
"	Bernice	685
McCleary	P.	691
McClintock	Thomas F.	681,59,86,181,298
"	Thomas F.	681
"	Laura R.	681
"	Marion Laura	
"	Webb	681,79,86
"	Clarissa	
"	Flora	681
"	Eugene Fran-	
"	Klin	681
"	Sylvia Mal-	
"	vina	681
"	Catherine	683
"	Helen	683,209
"	Persis	683
"	Wilson F.	683
"	Byron	683
"	Charles	683
"	John	680
"	George	680
"	Wilson	683,134,208,209,298
"	James H.	682,298
"	Phebetta	682
"	Catherine	682
"	Amanda	682
"	Hiram	682
"	William	682
"	Jerome	682
"	James	682
"	DeWitt	682
"	Annette	682

McClintock	Mary	680
"	Wilson	680
"	Jas. Hamilton	680
"	Thos. Franklin	680
"	Polly	680
"	Nancy	680
"	Caroline	680
"	Mary	680
"	Harriet	680
"	John	680
"	Mathew	680
"	Thomas	680, 79, 134, 208, 298, 399

McComb	-----	425
McConnell	Edward	680
McCord	Ira	684, 306, 454, 644
"	Jason	685, 306
"	Philura	685
"	Benjamin	685
"	Lettice	685
"	Samuel	386
"	John	684, 135, 173, 175, 181, 185, 306, 448, 450, 551, 686, 736

"	Frances A.	684
"	Mary Jane	684
"	Ezra J.	684
"	Jason S.	684
"	Frances	684
"	Andrew	684, 306
"	Mary	684
"	Kate	684
"	Andrew	684, 644
"	John	684
"	Harriet	684, 686
"	Andrew	684, 686
"	Ira	684, 686
"	Jason	684, 551
"	Seeley	684
"	Mary Jane	684, 448, 450
"	Sarah	684, 742
"	Harriet	684
"	Ezra	684
McCormick	John	680
"	Jane	687
McCoy	John	496, 391, 679
"	-----	493, 679

McCoy	Clark	679
"	Milton	679, 452, 600
"	Lorenzo	679
"	Ira	679
"	John	679
"	Louise	679
"	Sarah Jane	679
"	George	679, 496
"	Austin	679
"	Mary	679
"	Margaret	679
"	Marilla	679

McCracken	Hannah	679
"	Samuel	679
"	Mary Ann	679
"	John	679
"	James	679
"	Eliza Jane	679
"	Solomon	679
McCreedy	William	504
McCullaugh	John	679, 501
McCurdy	William	678, 301, 318
"	Maggie	678, 727
"	William James	678
"	Sarah	678
"	John	678
"	Samuel	678

McDonald	Mary	731
McDevitt	---	405
McDowell	Samuel	687
McDowell	Lucy	874

McEldowney	Annie	687
"	Charles	687
"	William	687
"	Thomas	687
"	Stewart	687
"	John	687
"	Rosanna	687
"	Martha	687
"	John	687
"	James	687
"	Thomas	687
"	Martha	687
"	Eliza	687, 702
"	Catherine	687, 508
"	Jane	687, 890
"	Ann	687
"	Rosanna	687, 219, 209
"	Martha	706
"	James	686, 301, 318, 405, 459, 706
"	Sr. John	687, 407, 301, 508, 706
"	John	687, 124, 183, 209, 219, 301, 318, 455, 598, 686

McEldowney	Thomas	687,301,318,706
"	Ann	687
"	Rebecca	687,455
"	Dorothea	687,598
"	Mary Ann	687
"	William John	687
"	James Henry	687,686
"	Andrew W.	687
"	Margaret	687
"	Margaret	686
"	Alice	686,607
"	Martha Ann	686
"	Robert	686,459
"	Walter	686,405
"	James	686
"	Isabel	686
"	Mary	686
McGarry	----	543
McGideon	Sarah	706
McGinnis	Michael	304,318,451,688,889
"	Ann	688
"	James	688
"	Thomas	688
"	Margaret	688,451
"	Therese	688,889
"	John	688
"	William	688
"	Michael	688
"	Kate	688
McGovney	Nancy	565
McGovern	Bridget	676
"	Eugene	676
McGregor	George	897
McGrow	James	687
McGregor	----	438
McHeffy	----	668
McKee	James	688,298,318,494,527
"	Isabel	688
"	Susanna	688,527
"	Myron	688,494
"	Joseph	688
"	Frank	688
"	Robert	688
"	Mary Ann	688
"	J.W.	601
"	John	583
McKenzie	Thomas	689,302
"	Thomas	689
"	Agnes	689
"	Alexander	417
"	William	688,304,474
"	Janet	688,474
"	Jane	688,474,478
"	William	688

McKenzie	John	684,302		
"	----	666		
McKeone	Thomas	696		
McKinnon	Stella	725		
McKinney	Elizabeth	691,299		
McKinstry	Helen	453		
McKune	William	688,304		
McLaughlin	Ann	690	McLaughlin	Mary
"	John	690	"	Ellen
"	William	690	"	Nancy
"	-----	689	"	James
"	Thomas	690		
"	Widow	690		
"	Dennis	689		
"	Patrick	689		
McLinden	Patrick	689,298		
"	Thomas	689,298		
"	Patrick	689		
"	Thomas	689		
"	Ellen	689,721		
"	Maggie	689,649		
"	Elizabeth	689,451		
"	Ann	689,688		
"	Kate	689		
"	James	689		
"	Arthur	689		
"	James	689		
"	John	689,688		
"	Mary	689		
"	Ellen	689		
"	Arthur	689		
"	Arthur	689,298,318,451,721,688,649		
McMahon	Patrick	690,316		
"	Margaret	691,677		
"	John	691		
"	James	691		
"	Daniel	691		
"	Simon	691		
"	Patrick	691		
"	Mary	691		
"	Michael	691,530		
"	Mary	690		
"	Bridget	690		
"	Ann	690		
"	Maggie	690		
"	Michael	690		
"	James	690		
"	John	690		
"	Patrick	690		
"	John	690		
"	Kitty	747		
"	Daniel	747		
"	James	691,316,530		

McManniman	James	690,318
"	Ann	690
"	Edward	690
"	Alice	690
"	Charles	690
"	James	690
"	Anna	690
"	Michael	690
"	William	690
"	Mary	690
"	Cornelius	690
McMartin	Margaret	662
McMasters	John	690,302
McMullen	William	478
McMurray	Jennie	536
McNally	P.J.	928
McNabb	Sebastian	789
McNamara	Francis	691
"	Bridget	691
McNaghton	Gertrude	417
McNulty	Michael	802
McNutt	Polly	448
McQueen	Ellen	459
McQueen	Mary	687
McQuarrie	Minnie	719
McVicker	J.H.	226
Mead	Ruby	379
"	Lorenzo	379
"	Henry	379
"	George	379
"	Mark	379
"	Julia	379
"	Judah	692
"	Morris	692
Mecklenburg	George	636
Medworth	Robert & Jos.	697
"	Jane	697,549,885
"	Sarah	697
"	Thomas	697
"	Widow	549
Meeker	Phoebe C.	738
"	Joseph	738
"	Mary	738
"	George	251
"	Joseph	209,242
Meester	John	692
"	Benedict	692
"	Herman	851
"	M.C.	692
Mehlhorn	Mina	404
"	Albert	800
Mehlman	Henry	692,355

Meis	Christian	748
Mein	Rev. Father	92
Meinheit	Fred	692,309,329,184,574,588
"	Henry	692,574
"	Otto	692
"	Sophia	692
Melchener	Hedwig	416
Melis	Henry	693,355
Mell	William	514
Melcher	Louis	692,355
Melvin	Lee	586
Melphany	Pat	693
Menne	Anton	693,329,355,521
"	John	610,692
Mentz	Emil	777
Mensel	Ethel	591
Menke	Doris	481
Merck	Widow	836
"	Michael	836
Mercer	Howard	410
Meroer	----	694
Mergenthaler	---	693,355
Merkelbach	Jacob	693,299,341,429,482
"	Rosa	693,482
"	Mary	693
"	Rosa	693
"	Lizzie	693
"	Jacob	693
"	Delia	693
"	Anna	693
"	John	693
"	William	693
Merker	Henry	11,182,309,355,516,697,743
"	Eleanor	697
"	Christine	697
"	Adam	697
"	Elizabeth	697
"	Henry	697
"	Daniel	697,743
"	Charles	697
"	Christina	697
"	Robert	697
"	Andrew	697
Merrick	----	836
"	Michael	511
"	Barbara	626
Merrill	Imogene & J.H.	782
Merz	Carrie	698
Meske	John	697,355
"	Carl	697,355
"	Christian	697,355
"	Joachim	697,355
"	----	910
Messmacher	Cornelius	920

Messerie	Erad	694,355
Messerer	George	403
Meter	John	860
Metz	George	434,73,355,694
"	Elizabeth	694,434
"	Barbara	694
"	Katie	694
"	George	694
Metzger	John	697,418
"	Josie	699
"	Theresa	697
"	Ignatz	697
"	John	697
"	----	480
Metzner	Herman	694,355
"	Amelia	794,755
Metzinger	----	697,355,399
Meyer	Johanna	696
"	Henry	696,767
"	Fredericka	696
"	Julia	696,402
"	Elizabeth	696,575
"	Frederick	696
"	William	696
"	Augusta	696
"	George P.	696,332,443,575,767,402
"	Augusta C.	695
"	Frank	695
"	Johanna	695
"	Anna	695
"	Mina	695
"	Jurgen H.	695,332
"	Dorothea	694
"	Henry	694
"	Frederick	694
"	Anna	694
"	Mary	694
"	Claus	694,332
"	Robert	568,515,889
"	Rebecca	889
"	Anna	515
"	Louis	800
"	William	674,309
"	William	674,309
"	William	695,671
"	Henry	695
"	Fritz	695
"	Louis	695
"	William	695
"	George	586
"	August	703
"	Carl	695,355
"	Frank	695,355
"	Herman	695,355

Meyer	Philip	695,182,355
"	Joseph	695,355
"	Peter	695,355
"	Diadrich	510
"	Lydia	495
"	Albert	495,748
"	Emma	495
"	Margaret	802
"	Alice	867
"	Hulda	831
"	Wilhelmina	643
"	Bernhardina	659
"	Bertha	407
"	Fred	557
"	John	410,867
"	Minnie	410,867
"	Henry	805,443
"	Henry	695,329,578,845
"	Anna Maria	696
"	Henry	696,845
"	Emil	696,845
"	Mary	696,578
"	William	696
"	Herman	696
"	Fritz	696
"	Theodore	696
Meysers	Andrew J.	861
Micko	John	698,367
Michael	Henry	625
Michaels	Nichols	703,302,339,657
"	Maria	703
"	Christian	703
"	Peter	703
"	Helena	703
"	Mary	703
"	Catherine	703,657
"	Anna	703
"	Nicholas	703,362
"	Barbara	703
Michaelis	Fritz	698,355
Middel	Grietje	869
Mierob	Jacob	700,371
"	Kreyn	700,371
"	Joseph	700
"	May	700
"	Clara	700
"	Kate	700
"	Kane	700
"	Cornelius	700
"	Minnie	700
"	Hattie	700
"	Jemima	700
"	Cornelius	700
"	Simon	700
"	Mary	700



Mihm	Andrew	698,75,322,664,802
"	Rosalie	698
"	Dora	698
"	Ida	698
"	Irwin	698
"	Theresa	698,664
"	Therese	802,803
"	Jacob	698,322,802
"	Bertha	698
Mikelson	Christian	726
Mildos	Minna	649
"	Sophia	713
"	Joseph	713
Miles	Patrick	699,86,229
"	Rebecca	604
"	Joseph	745
Mills	Edwards	680
"	-----	680
Millegan	Edward	698
Millar	William	183,206,302,319,453
"	James	703
"	Robert	703
"	Annie	703,453
"	John	703
"	Nancy	703
"	Isabelle	703,208
"	John	302,183,582,687,319
"	Eliza	702
"	George	702,582
"	Morton	702
"	Andrew	702
"	Belle	702
"	David	302,174,183,319,459,890
"	Esther	702
"	Robert	702
"	Sarah	702,459
"	John	702
"	Irving	702
"	Frank	702
"	James	702,124,183,319,890,302
"	Rosa	702
"	Bertha	702
"	Mary	702
"	Charles	702
"	Robert	702
"	John R.	899
Miller	George	702,750
"	Adam	702,182
"	Frederick	702
"	Simon	702
"	Catherine	702
"	Lena	702
"	Louise	702
"	Henrietta	702

Miller	Carrie	890
"	Ellen	890
"	Annie	890
"	William	890
"	Henrietta	697
"	Fred	697
"	Orvis	889
"	George	309
"	F.	185
"	Charles	725
"	Rev. W.B.	90
"	William	789
Milstead	John	700,134,174,185,311
"	Sarah Jane	700,469
"	Emeline	700,775
"	Mary Ann	700
"	Elmira	700,771
"	Almeda	700
"	John	700
"	Elizabeth	700
"	Joseph	700,311,469
Minard	Elisha	699,298,467,731
"	Persis	699
"	William H.	699
"	George W.	699
"	Julia M.	699
"	Mary Eliza	699
"	Francis V.	699
"	Joshua	699
"	Ziporah	699
"	Henry H.	699,184,467
"	Francis V.	699,298,544,731,863
"	Arthur W.	699
"	Dexter G.	699,662
"	Millicent	699,731
"	Nellie L.	699
"	Winifred	699
"	William W.	699
Minehan	Dr. Cornelius	790
Minshell	Kate	554
Mitchell	Hannah	459
"	Susan	474
"	Jonathan	701
"	Notham	701
"	Lois	701
"	Rhoda	701,906
"	Reuben L.	701,380
"	Jane S.	701,457,458
"	Gorham S.	701
"	Annie B.	701
"	Mary	701

Mitchell	Lowell	701,906
"	Reuben	701
"	Mary	701
"	John	701
"	Persis	701
"	Adeline	701,380
"	Lovilla	701
"	Charles A.	701
"	M. O.	701
"	Edgar	701
"	James	870
"	Rhoda	906
"	Lowell	906
"	Lois	906
Miunenhof	Gertrude	920
Modicka	J.	705,367
Moeller	W.	707,355
Moelenbrink	Conrad	708,355
Moenoh	Pauline	443
Moerdyk	Lizzie	489
Moffat	Philinda	745
Mog	David	707,355
Mohr	Bernhard	704,356
"	John	704,355
"	John	704
"	Sophia	704
"	Dora	704,527
"	Maria	704
"	Fritz	704
"	Carl	704,812
"	Henry	704
"	Ernestina	704
"	---	758
Mollett	Joseph	707,365
Montag	Christoph F.	644
Mono	Catherine	757
"	Lena	672
Moore	Mary	418
"	Mary	677
"	Henry	214
"	Robert S.	703
"	Charles	703
"	John J.	703
"	Adam	703
"	George	704,304,553
"	Mary	704
"	George	704,553
"	Richard	704,897
"	John	704
"	Henry	704

Moore	Richard	704,897,916, 928
"	Sarah	704
"	George	704
"	Charles	704
"	Emma	704
"	John	704
"	William	704
Morf	Reverend C.F.	88
Morgan	Thomas	707,103,312,315,396,419,501 764,823
"	Anna Maria	707
"	Charles T.	707,764
"	James	707
"	William	707,226,273,416
"	Francis	707
"	John	707
"	Harriet	707
"	Sarah	707
"	Harry	707,772,887
Morrell	Lucinda	887
Morrey	William	499
Morris	Charles	705,180,183,311,501,679
"	Sarah	705
"	Washington T.	705
"	Edwin F.	705
"	J. Ross	705
"	Thomas G.	705
"	Freeman P.	705
"	Elizabeth M.	705
"	Issachar	705
"	Elizabeth	705
"	Frances J.	705,501,679
"	George W.	705,177,183,186,187,662
"	William	705,662
"	Freeman	705
"	Dallas	705
"	Emily	705
"	Caroline	705
"	Ben Corson	705
"	Gardner S.	705,174
"	George	174,311
"	Dr.	562
Morrisson	Rev.	706,249
"	Jas. W.	706,204,205,302,687
"	Martha	706
"	John Lind	706
"	Mary	706
"	Charlotte	706
"	Hilbert	706
"	Helen	706
"	Emma	706

Morse	Silas	705,308,862
"	W.E.	705
"	Betsy M.	705,852
"	Daniel	763
"	Betsy	203
Morton	-----	707
Moss	Thomas	706,184,298,315,484,815 820,864
"	Isabel	706
"	Isabella	706,652
"	Sarah	706,820
"	Annie	706
"	Thomas	706
"	James	706
"	Richard	706
"	Asa	706
Mosel	Elizabeth	813
"	-----	663,633
Mott	Eliza Frank	663
"	Rodney	662
"	Melissa	662,454
"	Hannah	203
Muckenberger	John	711,356
Mueller	Joachim	712,383
"	Anna	712
"	Jette	712
"	Dorothea	671
"	Joachim	671
"	Michael	712,303,323
"	Frederick	712
"	Mary	712
"	Christine	712
"	Caroline	712
"	John	712
"	John	712
"	Christoph	713
"	-----	575
"	Henry	711,338
"	Christian	711
"	Sophia	711
"	Christian	713
"	Tina	713
"	Christoph	713
"	Elizabeth	713
"	Christian F.	713
"	Caroline	713
"	Mary	713
"	Henry	712
"	Adam	712
"	Christina	712
"	Adam	712

Mueller	Henry	356
"	John	356
"	Adam	356
"	Christian	356
"	Christoph	356
"	Christian	356
"	Elizabeth	803
"	Adam	383,334
"	John	840
"	Charles	811
"	Phoebe	913
"	Asmus	539
"	Sophia	924
"	Harriet	454
"	Maria	539
"	Mary	640
"	Maria	434
"	John	594
"	John	644
Muench	James	713,306,367,437,449,737
"	Sophia	713
"	Sophia	713
"	Sophia	713
"	Delia	713,449
"	Joseph	713
"	Christian	713,437,449
"	Henry	713
"	Margaret	713
"	William	713
"	-----	620
Muehlhausen	George	708,335
"	Elizabeth W.	708
"	Hannah M.	708,801,803
"	Edward	708,651
"	Valentine	708
Muehlhaupt	Sebastian	711,366
Muhl	George	564
Muhs	Christian	830
"	-----	711,356
Mulderink	Sophia	922
"	Gerhard	922
Mulfinger	Rev. J.	88
Mulholland	Jane	812
Mullen	John	714,259,312
Munson	Lucia	828
Munster	Jacob	870
Munsterman	Maria	711
"	Henry	711
"	Fredd	711,329
"	John	711
"	Doris	751,753
Munninghaus	August	413
Munding	John	708,355

Murfitt	John	709,304,313,582
"	Rachel	709
"	James	709
"	William	709
"	Walter	709
"	Emily	709
"	Susan	709,582
Murphy	Morris	709,302
"	Archie R.	709,802
"	Ettie	709
"	Mary	709
"	Mary	709
"	Catherine	709
"	Daniel	709
"	John	709
"	Ann	709
"	Albert	709
"	Robert	709
"	William	709
"	Robett	709
"	Esther	709
"	Archie	708,306,315,471,452
"	Jane	708
"	James	708
"	Mary	708,452,578
"	Maggie	708
"	Lizzie	708
"	Jane	708
"	Ann	708
"	Joseph	664
Murray	Robert H.	710,476
"	Mary	710
"	George M.	710
"	Mary	710
"	Jennie	710
"	Thomas	710
"	Catherine	710
"	Margaret	710
"	James	710
"	John	710
"	Frances	710
"	Michael	710
"	Edward	710
"	John	710
"	B.B.	710
"	Dennis	709
"	Diana	891
Mutti	Nicholas	710,365,411
"	Maria A.	710
Mutz	Ehrhard	710
"	Henry	710
"	Hugo	710
"	Josephine	710

Myers	Phoebe	217,441
"	Peter	600
Myrick	Ichabod	714,181,185,304,663,714
"	Mary Ann	714
"	Fanny	714
"	Scott	714
"	Elizabeth	714
"	George	714
"	Fred	714
"	Percy	714
"	Ralph	714
"	Ruth	714
"	Gardner	714
"	Elizabeth	714
"	Nancy	714
"	Albert	714
"	Russell	714
"	Charles	714
"	Mary A.	714
"	Henry	714,500
"	Jane	714
"	Mary	714,605
"	William	714,177,181,186,304,605
"	Almira	765,781
"	Zenos	397
"	Elisha H.	715
Naake	Henry	715,329
Naagele	Henry	715,334,545,774
"	Annie	715
"	Henry C.	715
"	John	715
"	William	715
"	Dorothy	715
"	Emil	715
"	Emma	715
"	Louis	715
"	Minnie	715
Nagel	Henry	715
Naagele	Catherine	923,545
Nagel	Charlotte	715
"	Fred	715
"	Louis	715
"	Mary	715
Napier	R.H.	482
"	Richard A.	482
"	William	512
Near	Lydia	520
"	Christopher	716,468
"	John	716,520,498

Near	Mary	716,468
	William	716
Neff	Z.A.	565
Negeraur	Jacob	716,356
Neibert	Gotfried	716,356,645,663
"	Bertha	716,645
"	Lena	716,645
"	Mary	716,663
"	John W.	716
"	Christian	716
"	Fred W.	716
"	Henry	716
"	Joseph	716
"	Anna	716
Nellis	Mathias	716,356
Nelson	Charles	583
"	Minnie	583
Netteau	Joe	718,863
Neukirch	Christian	717,356,515,522,775
"	Rieke	717
"	Alfred F.L.	717,515
"	Herman F.	717
"	August	717,775
"	Joachim	717
Neunzerling	Leo	717
"	John	717
"	Jacob	717
Neu	William	716,356
Neubauer	---	717,356
Newell	---	717,306
Newcomb	---	913
Newhouse	Roland	800
Newman	George H.	718,298,518,594,620,864
"	Phoebe	718
"	Mary	718
"	John	718,864
"	Benjamin	718
"	George	718,731
"	Sarah Ann	718,518
"	William	718,658
"	Dolly	599
"	Joshua	599
Newton	James	718,313,469,543,582
"	Ann	718
"	Mary	718,543
"	Fanny	718,469
"	Annie	718
"	Mathew	718,582
"	Henry	718
Nickel	Annie	872

Nichols	Mattie	653
"	Henry	647
"	Calista	659
"	R.W.	718,305,314,380,493,561
"	Emily	718,492
"	Sarah	718,380
"	Fred	718
"	Frank	718
"	James	718
"	Alfred	718
Nieland	John	719,356
Nielsen	Henrietta	383
Nieman	Christine	549
Niemeyer	William	719,145,356
"	Ered	700
Niess	George	719,356
"	John	719
"	Michael	719
Nietfeld	Henry	719,309,329,356
"	Anna Margaret	719
"	Sophia	719
"	Mary	719
"	Diedrich	719,822
Nimnock	Sam	720
Nitsche	Fred	719,323
"	Ernestina	719
"	Richard	719
"	Hulda	719
"	Fred Chrst.	719
"	Linda	719
"	Mina	719
"	Teckla	719
"	Edward	719
"	William	719
"	Anna	719
"	Henry	719
"	Christine W.	720,499
"	Christliebe	720
"	Gottlieb	720
"	Emma	720
"	William J.	720
"	Benjamin	720
"	August	720
"	Caroline C.	720
"	John	720
"	Anna Frederike	720
"	Jno. August	720,323
Niuveland	Annie	862
Nixon	---	853

Noble	James	721,298
"	Catherine	721
"	Joseph	721
"	William	721
"	Ellen	721
"	Joseph	721,298
"	Ellen	721
"	James	721
"	Nellie	721
"	William	721
"	Mary	721
"	Sarah	721
"	Margaret	721
"	William	721,298,592,588,802 807
"	Eliza	721
"	Ellen	721,807
"	Catherine	721,802
"	Mary	721,500
"	Sarah	721,592
"	Eliza Ann	721,588
"	James	721
"	Stephan	721
"	Jack	721
"	Mrs. --	219
Nobles.	William B.	720,208,298,467,601.
"	Maria	720
"	Jane	720,467
"	Alexander	720,467
"	Jermiah	720,601
"	Augusta	720,718,731
"	Daniel	720,135
"	William	720
"	Mary	720,718
Nolan	Patrick	720
Nomis	Anna	627
Nomo	Peter	626
Noth	Carrie	895
"	Fritz	895
Nothmeyer	Henry	722,356
"	Henry	722
"	Mary	722
"	Emma	722
Nothwehr	Henry	722,356
"	Ehler	722,522
"	Nelsina	722,665
"	Margaret	722,777
"	John	722
"	Frederick	722
"	William	722
"	Henry	722
"	Richard	6
"	Dora	722

Muetzman	William	576
Mussbaum	Bernhard	722,309,366,898
"	Eva	722
"	Mary	722
"	John	722
"	Joseph	722
"	August A.	722
"	George	722
"	Alois	722
"	Frank	722
"	Michael	722
"	Bernhard	722
Mutting	George	722
Nye	General	189
Oberin	John	728,356
"	John	728
"	August	728
"	Henry	728
"	Mary	728
"	Henry	728,357
Obercome	Eliza	381
O'Brien	---	867
Ocker	Martin	723,309,418
"	Catherine	723
"	James L.	723
"	Ellen	723
"	Mary	723
Ochs	Bertha	893
O'Connor	Michael	490
O'Connell	Charles L.	501
"	Patrick	505
"	Edward	466
"	Johanna	466
"	Richard	726,306,316,613
"	Annie	726,613
"	Margaret	726
"	Ellen	726
"	James	726
"	Margaret	726
Odell	John	924
O'Donnell	James	728
Oestreich	John	824
Offner	William	728
"	Caroline	728
"	Isabell	728
"	Plina	728
"	James	728
"	Charles	728

Offt	Catherine	801
Ogden	M.D.	386
O'Kane	Pat	726, 181, 182, 306
"	Judith	726
"	Timothy	726
"	John F.	726
Oldenburg	Henry	723, 356
Ohlendorf	Charles	727, 182, 187, 329
"	Charles	727
"	Mary	727
"	Tillie	727
"	Ida	727
"	Ernst	727
"	George	727
"	Clara	727
"	Fred	719
"	Lena	568
"	Henry	568
Ohlsen	Hennings	723
Ohre	Catherine	723
Old	Dr.	723, 55
Oling	Widow	856
"	John	856, 490
"	Peter	856, 875
"	Alice	856, 873
Oliver	Nelson	513
Olson	Belle	699
Onnen	John	724, 303, 332
"	Carl	723
Ooms	Adam	726, 371
"	John	726, 870
Oostenbrocker	John	724, 371
"	Cornelia	733
Orr	William	727, 205, 302, 318, 739
"	Melissa	727
"	James	727, 302, 318, 453, 678
"	Dorothy	727, 569
"	Emily	727, 453
"	Mary	727
"	Mattie	727
"	Joseph	727, 678
Ortel	John	726, 338, 414
"	Amanda M.	726
"	Johanna A.	726
"	William J.	726
"	Franklin L.	726
"	Walter H.	726
Ortlepp	Christoph	724, 356
Oscinga	S.	724, 371
Ostenbrocker	Gerritt	724, 490
"	Cornelia	724
"	Cornelius	724
"	Rieke	724
"		

Oster	Katie	534, 812
"	Joseph	534
Osterhage	Simon	734, 87, 339, 308, 495, 626
"	Wilhelmina	218, 495, 724
Osterhaudt	Levi M.	725, 113, 175, 180, 186, 206
		308, 499
"	Mathew	725
"	George	725
"	Hattie	725
"	Caroline	725
"	Mary	725, 206
"	Leah	871
Osterman	----	812
O'Sullivan	Catherine	501
"	Owen	501
"	Hannah A.	501
Oswald	Louis	727, 356
"	Mary	727
"	Henry	727
"	Frederick	727
"	Florence	727
"	Julius	727
"	Cora	727
"	Otto L.	727, 453
"	Barbara	720
Otis	Rev. Arden	417
O'Toole	John	820
Otto	Gerritt	877
"	Bellie	862
Owsley	Daniel	745
Overtoom	Nicholas	725, 371, 510
"	Anna Eva	725
"	Ida	725
"	Annie	725
"	John	725
"	Henry	725
"	Florence	725
"	Adrian	725, 371, 675
"	Clara	725
"	Bessie	725
"	Ruth	725
"	John	724, 371, 490
"	Jane	724
"	----	776

Page	Mary	906
"	Frances	833
"	John	833

Paddock	Family	733
"	Jonathan	733
"	James	733
"	William	733
"	Daniel	733
"	Abraham	733
"	David	733
"	Peter	733
"	John	733
"	Solomon	733
"	Isaac	733
"	Ichabod	733
"	Deborah	733
"	Robert	733
"	Mary	733
"	Zacharias	733
"	Ichabod	733
"	Peter	733
"	James	733
"	John	733
"	David	733
"	Jonathan Jr.	734
"	Hannah	734
"	Isaac	734
"	Theodore	734
"	Ruth	734
"	John	734
"	William	734
"	Walter	734
"	Jerome	734
"	Elmer	734
"	Merton	734
"	David	734, 306
"	Mary	734
"	James	734
"	David	734
"	Levi	734
"	Phoebe	734
"	Ann	734
"	Thomas	734
"	Mary	734
"	William D.	734
"	James	735, 135, 306
"	Irving	735
"	Stephan	735
"	Morrison	735
"	Andrew	735
"	Harvey	735
"	Lucetta	735
"	Emily	735
"	John Chas.	735
"	Eleanor	735
"	Henry Clay	735
"	James H.	735
"	David H.	735
"	John	735

Paddock	Thomas	736, 306, 668, 684
"	Margaret	736
"	Ira	736
"	Jane	736, 135, 668
"	DeWitt	736, 209, 306, 455
"	Harriet	736, 135, 684
"	Betsy	668
"	Sylvester	135
"	Frederick	824
"	Mathilda	209
"	Richard	136
"	John W.	136
"	Henry J.	136
Palmer	----	735
Pals	Ambert	799
"	Ari	799
"	Asge	869
Pammler	Carl	433
"	Frank	893
Pangborn	Richard	729, 314, 426, 305
"	Esther	729, 426
"	Charles	473, 729
Pann	Christian	729, 357
Panter	John	732
"	Samuel	732
"	William	732
"	John	732
Park	R.L.	729
"	A.J.	729
Parker	Jessie	494
"	Nina	726
"	----	729
Paarlenberg	Widow	733, 309, 371, 374
"	Klaas	733
"	Peter	733, 724
"	Annie	733, 748
"	William	733
"	Tunis	733
"	John	733
"	Trientje	733
"	Tunis	748
Parmaley	----	729, 887
"	James	730
"	Philip	730
"	William	730
"	Ida	730
"	Oliver	730
"	Ella	730
"	Ezra	730
"	William	730
"	Frances	730
"	Ella	730
"	Ezra	730

Panter ---- 438



Parmalee	Jennie	498
Parmalee	Amos	729,305,468
"	Susan	729
"	Horace	729,468
"	Jane	729
"	Zilla	729
Parsons	James M.	730,468
"	Anna M.	730
"	Alice	730
"	George	730
"	Emory	730
"	Jacob	730
"	Priscilla	730
"	Alferetta	730,919
"	Emma C.	726
"	Edward E.	726
"	Alexander B.	726,414
"	M. J.	726,146
"	Eugene	726
"	Agnes	726
Paslyer	Christliebe	720
Patrick	Alexander	731,298,601
"	Anna	731
"	Walter	731
"	Fayette	731
"	Margaret	731,601
"	Mary	731
"	Walter	731,298,523,600,643
"		688,699
"	Irving	731,699
"	Walter	731,449
"	Amelia	731,600
"	Agnes Janet	731,643,699
"	Henry Clay	731
"	Ellen	731
"	Jennie	731
"	Robert	732,298,731
"	Mary	720
"	Alexander	720
"	Fayette	731,298,473
"	Ruey	731
"	Alexander	731
"	William	731
"	Ethan	731
"	Mary	732
"	Charles	732
"	Frank	732
"	Eugene	732
"	Alexander	732
"	Ann	732
"	Willis	732
"	Oscar	732
"	Josephine	732

Patrick	Hannah Ann	731
"	Elizabeth	731
"	Sarah	731
Patsch	Franciska	534
Patt	Christina	730
Paul	Henry	472
"	Philip	732
"	Conrad	732,339,669
"	Carl	732
"	Mary	732
"	Dorothea	669
Pauls	John	571
Paulsen	E.	732,357
Pavilak	M.	736,367
Peacock	James	741
Pearson	Jessie	583
"	Daniel	739,311
"	Burrell	739
"	Calvin	739,590
"	George	739,446
"	Arvilla	739,205
"	Melissa	739,590
"	Melinda	739
"	Lars	739,311,366
"	Anna	739
"	Julia	739
"	Hannah	739
"	Cornelius	739
"	Martin	739
"	Andrew	739
"	Nettie	739
"	March	740,311
"	Charles	740
"	Melissa E.	205,727
"	M.	607
"	----	607
Pecht	Gotlieb	737,357
"	Rudolph	737,882,883
"	Lena	737,882,883
"	William	737
Peck	----	312,737
"	Henry C.	741,302
"	P.F.W.	741
"	Martha	737
Pear	Volnay	741,174,311,507
Peet	Libby	533
Pehling	Philip	736,329
"	Dorothea	736
"	Eliza	736
"	Sophia	736
"	Lena	736
"	Maria	736

Peirce	Alden P.	596
Pelasse	John	741, 575
"	Martin	741
"	Anna	741
"	Albert	741
"	Gustave	741
"	Lina	741, 575
Pelaski	---	787
Pelgram	Jennie	873
Belzin	---	632
Pennenberg	Robert	912
Penke	Fred	737, 357
Pepper	Samuel	742
"	Jennie	742
"	Victoria	742
"	Robert	742
"	Nettie	742
Periam	Jonathan	739, 113, 177, 187, 228
		252, 272, 307, 491
		887
"	Mary	739
"	Ida	739
"	Alice	739
"	Nellie	739
"	Joseph	738, 209, 219, 307
"	Elizabeth	738
"	Phoebe O.	738
"	Joseph M.	738
"	Mary	738
"	John	738
"	David	738
"	Elizabeth	738
"	Thomas	738
"	Jonathan	738
"	Joseph	738
"	Sir Thomas	738
"	Phoebe O.	738, 208
"	Abigail	738, 78, 91, 220
"	Elizabeth	79, 220, 224, 786
Periolat	Clement	737
"	Cesar	737, 306
Perkins	Mary	741, 79, 86, 299
Perlier	Louis	737, 772
"	Elizabeth	737
"	James	737
"	Charles	737
"	Annie	737
"	Emma	737
"	LaFayette	737
"	Joseph	737
"	Clara	737

Perry	Nathan	531
"	David	415
"	Lucinda H.	531, 530
Peters	Louis	740, 357, 657
"	Dorothea	740
"	Louis	740
"	William	740
"	John	740
"	August	740
"	Emma	740
"	Elizabeth	415
"	John	740, 302
"	Asmus	740, 357
"	John	740
"	Margaret	740
"	John	740, 357, 809
"	Fredericka	740
"	John	740
"	Caroline	740, 822
"	Fredericka	740
"	Henry	740
"	Frank	415
"	John	740, 319
"	David	740
"	George	740
"	John	740
"	James	740
"	Frank	685
"	-----	837
Peterman	August	741, 357
Peterson	H.	741
"	---	543
Peths	Annie	801
Pettijohn	George	742, 136, 175, 182, 306, 448, 533
		684, 763
"	Jane	742
"	Bethena	742, 448
"	Mark	742
"	Jacob	742, 684, 763
"	Lorenzo	742
"	William	742
"	Eliza J.	206, 685
"	Lizzie	713
Pettibone	Henry	742, 229, 815
Petz	John	741, 357
Pfeiffer	Fred	742, 357
"	Eugene	809
"	Rudolph	619
"	William	743, 357
"	Barbara	743
"	Peter	743
"	Susan	743
"	Peter	743, 177, 309, 326, 419, 697
"	Philipina	743
"	Peter	743
"	Elizabeth	743

Pfeiffer	Eva	743
"	Charles	743
"	John	743
"	Adam	743
"	Philipine	743, 419
"	Catherine	743, 697
Pfeil	Henry and George	933
Pfeiler	Mathias	742, 56, 99, 101, 357
Pfotenhauer	Carl	743, 357
"	Ernst	743
Phelps	John	744
Phillips	August	743
"	William Thos.	743, 731
"	George	743, 731
"	Elizabeth	743, 731
"	Jennie	743
"	William	743
"	Joseph	743
"	Charles	744, 302, 319, 535
"	Charles	744, 535
"	Laura Ann	744, 209
"	Mary	744
"	Reid	744
"	Margaret	744
"	Isabelle	744
"	William	744
"	Mary	598
"	Cordelia	903
"	Mary A.	794
"	Jacob	794
"	Louise	508
Phillipson	Thylda	664
Pickens	James	745, 177, 311, 537
"	Philinda	745
"	Orson	745, 453, 537
"	Amanda	745, 537
"	Jennie	745, 453
"	Enos	745
"	Julia	745
"	Mathilda	745
"	Nancy	745
"	Sarah	745
"	Albert	745
Piepho	Mary	907
"	Minnie	466
"	John	745, 357
Pierce	John	311, 581
"	John B.	744
"	John B.	204
"	D.H.	173, 744
"	Daniel	719
"	Rebecca	744
"	John	744
"	Samuel	744
"	Berthena	744

Pierason	Diadama	554
Pigott	James	693
Pinger	George	744, 357
"	Frederick	744
Pinnow	Carl	591
Pinschel	Anton	744, 357
Piper	Jr. Otis	554
"	Ambrose	709
Pippert	Fritz	838
Pirskewitz	----	412
Pitcher	Theodore W.	481
Planer	Christian	745, 357
Platt	August	571
Pochman	Charles J.	745, 323, 510
"	Anna	745
"	Anna	745
"	Jessie	745
"	Emily	745
"	Laura	745
"	Meta	745
Poehlsen	John	746, 57, 332
"	Emil	746
"	Tillie	539
Poehling	Elsa	674
"	Philip	674
Pohl	Charlotte	791
"	August	791
Pohle	August	303, 323
Pohlars	Gottlieb	747, 323, 810
"	Maria	747
"	William	747
"	Maria	747
"	Adolph	747
"	Frederick	747
Polk	Margaret	683
Pond	Elizabeth	783
Pool	Klas	747, 309, 371, 374
Poole	Minnie	772
Pope	Nathaniel	7
Popp	John	746, 71, 367, 756
"	Victoria	746
"	Frank	746, 756
"	John	746
Portman	----	745, 357
Posay	----	564
Poss	George	453
Poor	Levi	931

Powell	Malinohnton A.	746, 11, 12, 181, 182, 186, 270, 307, 387, 449, 865
"	Clarinda B.	746
"	Nancy	746
"	Norman	746, 387
"	John M.	746, 582, 899
"	Hannah	746, 449
"	Nancy	746, 910
"	Julia	746
"	John	746
"	Nancy	746
"	Louisa	747
"	Clarinda	747
"	George	747
"	Anna	747
"	John	747
"	Jessie	747
"	Nancy	747
"	Therese	747
"	Herbert	747
"	Malinda	747
"	Clarinda B.	747
"	Mary	747
"	Margaret	747
"	Morris	747
"	Alice	747
"	Johanna	747
"	Edward	747
"	John	747
"	John M.	747, 307
"	Norman	747, 307, 387
"	Mary	747
"	Edward	747
"	Frank	747
"	William	472
"	Michael	747, 316
"	Amelia and Helen	746
Powers	Michael	749
"	Mary	749
"	Margaret	749
"	Mary A.	749
"	John	749
"	Edward	749
"	Morris	749
"	Johanna	749
"	John	749
"	Alice	749
"	J.P.	839
Power	John	437
Pracht	Fred	746, 353
Prager	Adolph	749, 357
"	Sophia	749
"	Maria	749
Prang	Joseph	610

Pronger	William	872
Pratt	James	665
Prebyl	----	389
Precht	Mary	663
Prell	Philip	694
Preller	Adolph	749, 323
"	Charles	749
"	Albert	749
"	William	749
"	Adolph	749
"	Maria	749
"	Emilie	749
Preisser	Carl	748, 357
Prentice	Kate	607
Prestage	---	749, 302
Prescott	Mary	407
Preusel	F.	749, 357
Prsy	Amanda	601
Priestley	Alonzo	537
Prigge	Adelina	900
"	Lena	900
Prince	Peter	748, 308, 371, 733, 875
"	Gerritt	748
"	Johannes	748
"	William	748, 723
"	Benjamin	748, 507, 875
"	Effie	748
"	Maggie	748, 733
"	Cornelia	748
"	Nellie	587
"	William	587
"	John	875
Prins	----	748
Pringle	Thomas	748
"	Thomas	748
"	Wilhelmina	748
"	Anna	748
Pritchard	Catherine	714
Proeschold	John	748, 357
Propper	Fred Sr.	748, 338, 519, 508, 643
"	Fredericka	748
"	John C.	748
"	Fredericka	748
"	Catherine	748, 643
"	Frederick	748, 633
"	Mary	748, 519
Fuht	Fred	837
"	Anna	811
Purer	William	412
Purtell	Gustave	415
Putt	John	749, 357
"	Joseph	749, 357
Putz	Julia	410

Quade	Diedrich	750,329,450,525,573
"	W	901
"	Wilhelmina	750
"	Henry	750,573
"	Augusta	750
"	Peter	750
Qualander	Martin	750,371
Quince	Jonathan	750,386
"	Sarah	750
"	William	750,447
"	Louise	750,386
"	Ellen	740
"	Martha	750,447
"	Mary	750
"	Luvinia	750
"	Jonathan	750
"	John	750
"	Joseph	750
"	-----	315
Quinn	Ellen	589
"	John	501

Reak	Albert	668
Rabe	Ferdinand	813
Rabbe	Elizabeth	542
Radecke	-----	801
Rahill	Catherine	414
Rahm	Fred	752,323
Rain	Daniel	453
Ralph	-----	751,299
Rambout	Richard	753,309,371,374,675
"	Tina	753,675
"	Thys	753,574
Ramoser	Fred	751,358
Rampe	Rieke	440
Ramsdale	Edith	731
Rampert	-----	651
Rampke	-----	509
Rampert	Sophia	514
Randall	Christian	753,311
"	Frank	696
Randenber	Charles	403
Range	John	736
Rankin	-----	89
Ranthorn	-----	751,358
Rath	Fred	753
"	Mary	753
"	John	753
"	John	753,358

Rathe	Doris	753
"	Sophia	753,840
"	Mina	753,845
"	Emma	753,549
"	Emelie	753
"	Henry	753
"	Henry F.	753,303,329,549,840,845
"	John F.	751,303,329
"	Charlotte	751
"	Henry	751
"	Sophia	751
"	Henry	878
"	Sophia	878,894
"	Henry	751,799
"	Doris	751,840
"	Louise	751,599
"	Sophia	751
"	Mina	751
"	Carsten	751,303,329,599,799,840
Rathje	Flora	527
Rathge	Henry	843
Rathjens	Hans	751,358
Rau	Frederick	752,308,323,593,913
"	Maria	913
"	Henry	752,358
"	Anna	515
"	John	626
"	Chr. Fred	752
"	Michael	837
Rauch	Fred	751,358
"	John	732
"	August	732
"	Jacob	752,358
Rauwolf	Andrew	403
Ravenstein	W.	753,371
"	Mina	595
"	Nellie	753,491,873,851
"	Jannecke	753
Ravesloot	John	752,371,491,547,673
"	Jannecke	752,489
"	Jansje	752
"	John	752
"	Grietje	752
"	Cornelia	752,547
"	Cornelius	752,491
Raymond	Ann	588
Read	Lydia	762
"	Annie	893
"	Chauncey	803
"	Nelson	766
"	James	314
"	Henry	314
"	James	762

Ream	Lil	431
Reber	John	754,358
"	Gotlieb	754,358
Rech	Adam	754,326,401,558,637,638 846
"	Anna Barbara	754
"	Catherine	754,558
"	Lina	754,401
"	Caroline	254
"	Kunigunde	754,846
"	Margaret	754,637
Redd	Nancy	762
"	Morris	762
"	Wallace	762
"	Henry B.	762
"	Edna	762
"	Frank	762
"	Henry	762,181,305
"	George	124
"	John	451
"	Ida	505
"	Ruth	754
"	Stephan C	754,473
"	Lorena	754
"	Roxana	754,473
"	Abner S.	754
"	Seymour J.	754
"	Nina	754
"	Waterman	754,182,473
"	-----	473,930
"	Charles	760
Rees	J.H.	756
Reese &	Rucker	124
Reeves	Rachel	755
"	Abraham	755
"	A.	755
Regan	-----	597
Rehacek	Joseph	755,367
Rehberg	Christ	424
Rehm	Jacob F.	915
Rehse	Mina	762
"	Henry	762
"	William	762
"	Frederick	762
"	Sebastian	762,323,783
Rehsel	Gotlieb	762,358
Reich	F. August	758,96,323,572
"	Wilhelmina	758
"	Augusta	758,572
"	Frederick	758
"	Louis G.	758
"	Richard	758
"	Anna	758
"	Emilie	758,572
"	Bertha	758

Reich	Caroline	758
"	Julius	758
"	Alban	758
"	Ernestine	758
"	Emilie	758
"	Laura	758
"	Louis	758
"	William	758
"	Edward	758
"	Gotlieb Fred.	758,308,323
Rainer	Bernhard	760,40,75,216,299,326,538, 760,819
"	Barbara	216,760
"	Andrew	819,760
"	Andrew	760,819
Reichert	H.G.	758,63
"	Carl	756,303,323,746,780
"	Jacob	756
"	Joseph	756
"	Gotlob	756
"	Frederick	756
"	Catherine	756
"	Helen	756
"	Caroline	756
"	Bernhard	756
"	Michael	756
"	Gotlob	756,302,339
Reichardt	Christoph	755,802
"	William	755
"	August	755
"	Bernhard	755
"	Henry	755,802
"	Julius	755
"	Mina	755
"	John	755
"	Herman	756
"	Amelia	756,746
"	Carl	756
"	George	665
"	John	358
"	Henry	358
"	Henry	755
"	Enos	758
"	Maria	756
"	John	756
"	Andrew	756
"	Rosina	756
"	Therese	756
"	George	756,326
"	Elizabeth	757
"	Christian	757,703
"	Joseph	757
"	Mary	757
"	Frank	757
"	John	757

Reichert	Caroline	757
"	Catherine	757
"	Lena	757
"	August	757
"	Peter	757
"	George	757
Reichardt	Christian	757, 302, 323, 339, 703
Reichert	Caroline	757
"	John	757
"	August	757
"	Lena	757
"	Frederick	757
"	Mary	757
"	Paul	757
"	Fred	757, 124, 302, 339
"	Anna	757
"	Mathias	757
"	Lena	757
"	Henry	757, 911
"	Catherine	757
"	Barbara	757, 625
"	August	757
"	Joseph	757
"	Mary	757, 672
"	Margaret	757
"	Anna	757
"	Rosa	757
"	Anna	757, 672
"	Mathew	757, 302, 339, 672, 911
"	Pauline	886
Reichenbach	Fred	755, 323
"	Christoph	755
Reid	Alex	199
Reifenstahl	William	755, 303
"	George	755, 303
"	Henry	755, 303
Reiffert	Herman	845
Reiher	John F.	759, 358
"	Peter	759, 358
"	Christian	759, 358
"	---	798
Reimer	John	759, 332
"	Frederick	759, 358
Reimers	Dorothea	759
"	Henry	759
"	Anna	759
Reincke	Rev. Albert	91
Reinert	-----	761, 367
"	Nicholas	888
"	Nicholas	761
"	Jacob	761
"	John	761
"	Mary	761
Reinhard	John	761
"	John	762
"	Charlotte	911

Reinhold	Catherine	839
Reisser	----	759, 358
Reisser &	Portman	745, 759
Reissenweber	Michael H.	618, 514
Reitzel	Rev. J.R.	90
Rekowsky V.	August	759
Relihan	Dennis	762
"	Daniel	762
"	Patrick	762
Remmert	Ferdinand	759, 358
Renner	Volmer	759, 358
Renick	Nellie	385
Rethke	Ernst	760, 358, 704
"	Maria	760
"	William	760
"	John	760
"	Mina	760
Rettich	Mary	893
Rettinger	John	761, 73, 97, 145, 358
Rettinger &	Reisser	759
Reuss	Thies	761
"	Joachim	761, 332, 532
"	Anna	760
"	Thies	760
"	John	760
"	Mary	760
"	Catherine	760
Reusnow	Carl	760, 72, 338
"	Theodore	760, 543
"	Carl	760
"	Albert	760
"	Herman	760
"	Edward	760
"	Bertha	760
"	Louis	760
Rexford	Heber S.	763, 28, 42, 43, 63, 127, 135, 146, 175, 180, 185, 221, 239, 279, 468, 772, 829.
"	Laura	763
"	Eliza	763
"	Everett H.	763, 772
"	Roscoe E.	763
"	Emily	763
"	Susan	764
"	Elvira R.	764
"	Julia Ellen	764, 707
"	Alma Zerniah	764
"	Anna Louise	764
"	Sarah Elsie	764
"	Susan Eliza	764
"	Louis Averill	764
"	Fanny I.	764
"	Mary Cushing	764
"	Henry L.	764
"	Ruth	763

Rexford Minerva	819
Rexford Family	763
" Benejah	763,467
" Elsie Ann	763,467
" Zerula	763
" Stephan H.	763
" Norman	763
" Heber S.	763
" Isabelle	763
" Wilder A.	763
" Betsey L.	763
" Oliver H.	763
" Louise A.	763
" Sophronia H.	763
" Thomas A.	763
" Norman	765, 20, 28, 35, 133, 135, 145, 190, 207, 221 216, 400, 594, 596 609, 299, 673, 891/
" Julia	765
" Fayette D.	765
" Norman Barton	765
" Clarissa Caroline	765, 673
" Julia	765
" Heber Squire	765, 596
" Laura A.	765
" Susan Mary	765
" Elizabeth P.	765
" Mary D.	765
" N. Barton	781, 216, 299, 828
" Jane	781
" Elmira	781
" Willard	781
" Frank	781
" Susan	781
" Fred K.	781
" Charles B.	781
" Stephan H.	764, 11, 34, 35, 40, 51, 133, 135, 146, 206, 210, 230, 231, 278 279, 299, 397, 707, 784, 891, 902
" Susan	210
" Fayette D.	781, 133, 199, 299
" Julia	781
" Laura	781
" Norman	781
" Frances	781
" Mary D.	207
" Julia	207
" Wilder	765, 299
" Anice	765
Reynolds Augusta	682
" Governor	8
" Mary Ann	714

Rhoades	Andrew S.	385
Rice	Manchester	281, 504, 662, 769
"	Amos	769
"	Ogilvie	527
"	Amon	815, 229
"	Dan	154
"	Jacob	302
"	----	769
Rich	Jacob	769, 190
Richard	Lizzie	665
"	Christian	767, 358
Richards	-----	757, 997
"	J.A.	767, 184
Riche	----	766
Richardson	Jermiah	766
Richter	Charles	767, 53
"	John	767, 358
"	Charles	358
"	Henry	766, 385
"	Conrad	766
"	Anna	766
"	Henry	766
Rickers	----	586, 642
"	Henry	640
Rickhoff	Christian	767, 696
"	Alphina	767, 696
"	Mary	767
"	Mina	767
"	Alwina	767
Riebling	Henry	769, 359
Rieden	Pascal	768, 80, 358
Riegel	Samuel	768, 326, 564, 871
"	Ottillie	768
"	George	768
"	Leonhard	768
"	John C.	768, 564, 871
"	Margaret	768
"	Michael	768
"	George Jno.	768, 564
"	Paulus	768, 358
"	Mina	637
"	----	641, 770
Riehl	----	770
Riel	George	770, 309, 879
"	Jacob	770, 182, 309
"	Charlotte	770
"	Georgiana	770
Rietveld	Jane	490
"	Henrika	384
"	Frederick	876
"	Ari	384, 490, 876
Riley	James	471
"	----	425



Rinkenberger Fred	770	(See opposite)
Rinder	769,88,359,636	
Rings	769,371	Rinkenberger Sophie 770
Rinker William	767,341	" Christine 770
Rinkenberger L.	768,359	" Fred 770
" G.	768,359	" Dora 770
" Mina	414	" William 770
" Lydia	906	" Henry 770
" Christian	414,906	
Rippe Margaret	925	
Rippet John	770,318,388	
" Mary E.	770	
" James	770	
" Ellen	770	
" Mary	770	
" John	770	
" Robert	770	
" Eliza	770	
" Florence	770	
Ritchie Dyer	766,174,179,311,472	
" Ruby	766	
" Mary	766,449,473,662	
" William	766	
" Henrietta	766	
Ritchey James	766,135,298,449,931	
" Eva	766	Ritchey Samuel 931
" Mary	766	" George 931
" Henry	481	" John 931
"	766	" Elizabeth 931
Rix John	769	
Rob D.O.	773	
Robe Anna	549	
" Sophia	549	
Robey	300,778	
Roberts Alexander	779,181,187,307	
" Harriet C.	779	
" Alexander	779	
" John	779	
" James	779	
" Caroline	779	
" Sarah	779	
" Isabel C.	779	
" George F.	779	
" Alice	779	
" Charles	609	
" Vertus B.	901	
Roberson John B.	562	
Robertson Thomas C.	901,	
" Lulu	531	
Robson Albert A.	486	
Robertson Dr.	819	

Robinson Henry	772,32,51,133,156,225,233,300, 441,531,502,829,877,908
" Elizabeth	771
" Charles D.	771
" Harry	771
" Joseph	771
" Sarah Ann	771,502
" James	771
" Charles D.	772,33,51,62,154,168,180,222, 249,273,300,433,464,571, 727,763,745,707,766
" Emily Ballard	222
" Emily B.	772
" Ann Chapman	772,168
" Henry B.	772
" Sarah	772,763
" Emily	772,707
" Charles Benj.	772
" Florence	772
" Jessie	772
" Maud	772
" A.	180
" Harry	772,156,226,300
" Joseph	773,226,300
" Maria D.	86,590
" James	154
" James	168
" Henry B.	168,199,464,684
" Clara	772
" Clara	772
" Sophia	772
" Amelia	773
" Josephine	773
" Joseph	773
" William	773
" George	773,
" Helen	684
" Daniel O.	771,37,42,45,56,63,83,86,146,180, 379,447
" Jane	771
" Asahel	700,771
" Alexander	773
" Alfred	773
" Daniel	771,299,446
" Hannah	771
" Diana	771,446
" William	771
" Emmett	771
" Daniel	771
"	537
" Susan	773,226
" James	772

Roche	Walter P.	774, 146, 464, 537, 661
"	Sarah W.	774
"	Albert W.	774
"	Henry J.	774
"	Grace	774
"	Emily	774
"	James	774
Rock	John	775, 232, 717
"	Margaret	775
"	John	775
"	Mary	775
"	Lena	775
"	Rosa	775
"	Mathilda	775
"	Lucinda	775
"	William	775, 717
Rockafellow	Fanny Maria	446
"	James	446
"	Nancy	746
"	Fanny	746
"	Giles	746
Rockrohr	John S.	774, 323, 545
"	Wilhelmina	774
"	Carl	774
"	Mina	774, 545
Rodehorst	Henry Sr.	780, 329, 578
"	Dorothea	780
"	Jr. Henry	780
"	Mary	780
"	Henry	780
"	Edwin	780
"	John	780
"	Louise	780
"	Ernst	780
"	William	780
"	Doris	780, 400
Rodemeyer	Louis	99, 359, 775
"	Mina	775
Rodhauser	William	779, 371, 786, 874
"	Dirk	779
"	William	779
"	Frank	779
"	Elizabeth	779
"	Jannecke	779
"	Classje	779, 874
"	Peterje	779, 786
Roeder	Fred. John	359
Roemer	Fred	780, 359
"	Conrad	780, 595
"	Christian	780, 756
"	William	780
"	Martha	756, 790

Roemisch	Frank	539
Roessner	Lorenz	783, 303, 326
"	Conrad	775
"	Louis	775
"	Henry	775
"	Rosina	775, 787
"	Barbara	775, 783
"	George	775, 783
"	Lorenz	775
"	Frederick	775
"	Adam	775
Roethinger	----	761
Rogers	----	659
Roggenkamp	William	359
Roggeveen	Cornelius	776, 371, 590
"	Nicholas	776, 646
"	Cornelius	776, 490
"	Richard	776
"	Hellie	776
"	Katie	776
"	Mary	776
Rohde	Christian	775, 303, 332, 466, 552, 661
"	Margaret	775
"	Edward	775, 466
"	Magdalena	775, 661
"	Henry	775
"	----	532
Rohrdanz	Fred	776
"	Fred	776
"	Carl	776
"	Gusta	776
"	Lizzie	440
Rohrer	Edward J.	562
Rohrbach	Jacob	912
Rolfe	Isaac	763
"	F.	415
Roll	Sr. John	636, 64, 591
Roloff	John	882
"	Henry	639
"	Mary	466
Romeis	----	778, 303, 359
Rook	----	613
Root	Nellie	453
"	Cordelia S.	481
"	Olivia	86
"	Julia	765, 781
Rose	William	617
Rosenbauer	----	777, 359
Rosenberg	August	778, 323
"	William	778, 323
"	Mary	514
"	Lena	537
"	Gunther	777, 323

Ross	Benjamin	778,185,302,666
"	Mary	778
"	Sarah	778
"	Benjamin F.	778
"	Henry	778
"	Jacob	779
"	John	446
"	William	189
"	George	746
Rossner	Ferdinand	777,323,404
"	Catherine	777
"	Louis	777
"	Otto	777
"	Edward	777
"	Emelia	777
"	Catherine	777
Rotssow	John C.	777,800
"	Sophia	777,800
"	Maria	777
"	Bertha	777
"	Mina	777
"	John	777
Rothenberger	Ch..	844
"	Louisa	844
Roulo	Della	653
"	Joseph	739
Row	---	601
Rowedder	---	761
"	Claus	778,332
Roy	Rev. J. E.	89
Rucker	H.L.	206
Rudd	Oscar F.	782,673
"	Mary	782,673
"	Willis H.	782,673
"	Emma P.	206
Rudolph	Joseph	322
Ruedger	John F.	782,359,559
"	Mary	782
Ruf	---	103
"	Andrew	783,303,340,559,775
"	Andrew	783
"	William	783,775
"	Caroline	783,559,768
"	Rosina	783,559
"	Mida	783,775
"	Amelia	783,641
"	Jacob	783,303,340,762,817
"	Martha	783
"	Ernst	783,817
"	Andrew	783
"	Emil	783

Runyon	Cynthia	931
Rugemer	Peter	784,359
Rumm	Fanny	466
Runge	Otto	782,341,548,783
"	Elizabeth	782
"	Christian	782
"	Elia	782
"	Herman	782
"	John	782
"	Edward	782
"	Charles	782
"	Melvin	782
"	Hermine	782
"	Ottillie	782
"	Frances	782
"	Julia	511
"	John	783
Ruppert	Carl	867
Ruprecht	R.	781,359,525
"	Carl	781,359
Russel	Elizabeth	772
"	John	784,307
"	Col. J.B.F.	197
Rust	August	784,61,329
"	Elizabeth	573
"	Christ.	783,61,329,844
"	Johanna	783
"	Henry	783
"	William	783,844
"	Sophia	783
"	Christian	783
"	Dora	783
"	John	783
"	Eliza	784
"	Letty	811
"	Joseph	811
Rutz	---	784
Ryan	James	784
"	Jerry	784
"	Edward	784
Ryerson	Martin	607
Saeger	Henry	770
Saak	Sophia	785
"	Henrietta	785,515
"	Caroline	785,873
"	Conrad	785,308,339,515,626
Sachtleben	Charlotte	785
"	Ernst	785
"	Augusta	785
"	Fred	785,359
Safford	Brewster	903
"	Julia	687
"	Gladys	785
Sammons	Hudson	785
"	Hudson	785,786
"	Dora	785,786

Sammons	Cynthia Olivia	785
"	Benjamin C.	785
"	Richard	785
"	Walter W.	785
"	Charlotte	785,604
"	John	785
"	Abigail Smith	785
"	Cyrus B.	785,34,180,186,300,520. 604,673
Sandervoort	Cornelius	786,371,779
"	Peterje	786
"	Anna	786
"	Elizabeth	786
Sanders	Benjamin	29,63,107,145,180,234, 91,89,300,596,738, 786.
"	Elizabeth	786
"	Hellie	786
"	-----	899
Sarnow	Henry	786
"	Fred	786,359
Sass	William	810
Sassaman	Ella M.	793
Satler	-----	787,359
Sauer	J.H.	789,311,359
Sauerteig	Jacob	787,59,323
"	Fred	787,34,52,95,96,145, 323,514,643
"	Maria	787
"	Aurelia	787,514
"	Albert	787
"	Elise	842
Sauerbier	Christoph	787,323,424.
"	Fred	787,323
"	George	787,424
"	Edward	787
"	Louis	787
"	Johanna	787
"	William	787
"	Louis	788
"	William	788,660
"	Henry	788
"	Hattie	788
"	Charles	788
"	Fred	788
"	Mina	788,660
"	George	788
"	Mary	788
Saulsbury	Dr. C.W.	459
Sauter	Vincent	788,124,186,302,340,463.
"	Charles B.	788,174,183,185,186,302 340
"	Elogius	789,302,340.

Sauter	Susanne	788
"	John	788,463
"	Helen	788
"	Emanuel	788
"	Victoria	788
"	Frank P.	788
"	Edward	788
"	Joseph	788
"	Marianna	788
"	Mathilda	788
"	Geo.Vincent	788
"	Johanna	788
"	Elizabeth	788
"	Elogius	788
"	Elizabeth	788
"	Victoria	788
"	Elogius	788
"	Charles J.	788
"	Mary Barbara	788
"	Marianna	789
"	Vincent	789
"	Jacob	789
"	Charles	789
"	Victoria	789
"	Catherine	789
"	Barbara	789
"	Marianna	789
"	Dominica	789
Savacool	James	789,487
"	Maria	789
"	John	789
"	Charles	789
"	Edwin	789
"	Margaret	789,487
"	Elizabeth	789
"	Susan	789
"	Mary	789
Savage	David	790,305
"	Ellen	790
"	Lucretia	790
"	George W.	790
"	L.	307
"	William	501
Saville	Peter	790,318
"	Georgia	790
"	Eugene	790
Savory	Hannah	771
Sayers	Harriet	790,380
"	Job H.	790,380
"	Benjamin F.	790,469
"	Jane	790,469
"	Stephen L.	790,543
"	Ellen	790
"	Florence	790
"	John	469,790,314

Sayers Sarah J. 790

Scanlon	Michael	749	
"	William	749	
"	Patriok	749	
"	James	749	
Schaefer	Rev. J.	88	Schaefer Adam 932
"	Carl	791,359	
"	Mathilda	716	
"	Mrs. Nettie	716	
"	Fred	791,359	
"	Mary	791	
"	Sophia	791	
"	Albert	791	
"	Mina	543	
Schaap	Dirk	790,487,371,868	
"	Annecke	790	
"	Anton	790	
"	Vyverke	790,487	
"	Marike	790,487	
"	Dientji	790	
"	Jane	790	
"	Sebastian	790	
Schaar	Louise	793	
Schaare	Robert	792,66,367	
Schacht	Claus	791,332	
"	Harm	791,332	
"	Conrad	791,332	
Schaller	John	791	
"	Adam	791	
"	Margaret	791	
"	Catherine	791,774	
"	John	791,359,774	
"	Michael	791	
"	Lena	791,817,893	
"	Barbara	791	
"	Louise	791	
"	Adam	791,124,302,366	
"	Andrew	789	
"	Michael	788	
Schapper	Ferdinand	793,34,41,42,49,52,62,134, 211,219,221,300,341,508, 485,412,551,565,580,571, 555,635,645,674,755,759, 767,807,838,879,902,924, 782.	
"	Louise	793	
"	Ferdinand	793	
"	Perry C.	793	
"	Frank H.	793	
"	Ella M.	793	
"	Carl	793	
"	Charlotte	793	
"	Ferdinand C.	698	
Schardt	----	892	
"	Katie	708,847	

-Scharenberg	Carl	792,341	
"	Herman	792	
"	William	792	
"	Louise	792	
"	Johanna	792	
"	Edward	792	
"	Emilie	792	
"	Charlotte	792	
"	Hermine	792	
Schauer	Emil	438	
Schavius	----	792,367	
"	Peter	792	
"	John	792	
"	Walter	792	
Sohay	Cornelius	792,309,377,371,374	
"	Gertje	792	
"	Cornelius	792	
"	Marinus	792	
"	Maartje	792	
"	Henry	792	
"	Mary	792	
Scheer	Christine	836	
Scheib	Jacob	795,191,360	
Scheibe	Emil	923	
Scheidig	----	793,359	
Scheiffler	Jacob	794,360	
Scheibner	Fred	793,359	
Schein	Martin	793,794,359	
"	Michael	799,359	
"	Barbara	793	
Scheidt	F. Anton	794,309,366	
"	Mary A.	794	
"	John	794,456	
"	Barbara	794,796	
"	Maria	794	
"	Magdalena	794,456,691	
"	Joseph	794,789	
"	Charles	743	
"	Bernhard	626	
"	Agatha	898,904	
"	Mathias	904	
Schelke	Anton	414	
Schemmel	----	799	
Schenck	Anna Bar.	795,191,360	
"	Nicholas	795,360	
Scherer	---	797	
Schermerhorn	John	794	Schermerhorn Almon L. 794,98
"	Ione	407	Valencia 928
"	John T.	794	
"	Almon	652	
Scheskie	Hannah	493	
Scheuerwater	Huisbert	794,309,371,374	
"	Antje	869,868	

Schick	Mina	426
"	John	702
"	Ferdinand	702
"	Henry	702
Schick	Carl	796,360,426
"	Christoph	796,632
"	Mina	796
Schier	Frederick	796,360
"	Carl	796,360
"	-----	547
Schierhorst	Henry	796,329,925
"	Margaret	796
"	Sophia	796
"	John	796
"	Mary	796
"	Henry	796
"	Philip	796
"	Hellie	796
Schiffer	Janecke	795,371
Schild	Jacob	795,335,667
"	Fred	795,61,415
"	Mina	795,415
"	Frederick	795
"	Julia	795
"	Rosa	796,667
"	Henry	795
Schilling	Mary	377
"	Henry	405
"	George	426
"	Christel	798,324
"	Christoph	797
"	Herman	797
"	William	797
"	Frederick	797
"	Sophia	797
"	Margaret	797
"	John Fred	797,798
"	Dorothea	798
"	John	798,518
"	Carl	798
"	Henry	798
"	Mary	798
"	Riecke	798,560
"	Christian	798,324,377,318,798
"	Anna	797
"	Mary	797
"	Christoph	797
"	Henry	797
"	Carl	797
"	Martha	797
"	Christoph	797
"	Bertha	797,426,599
"	Anna	797,426
"	Henry	797,824
"	Julius	797
"	August	797

Schilling	David	797,744,798,324
"	Geo. Chr.	797,798,824,324,599
"	George	720
"	Christine	697
"	Isaac	798,309,371,374
"	Sophia	798
"	John	798
"	Fred	830
Schillinger	Eliza P.	473
Schimle	Casper	415
Schimmel	Dorothea	383
"	Michael	798,324,383
"	Dorothea	798
"	Isaac	487
"	William	808
"	Frank	799
"	William	799
"	Albert	799
"	Grietje	799
"	Johanna	799
"	John	799,372
Schintlach	Jacob	797
"	Mary Ann	797
"	Jacob	797
"	Anna	797
Schippers	Gerrit	924
"	Henry	508
Schirmer	August Fr.	797,323
Schirra	Elizabeth	796
"	Joseph	796
"	Mathilda	796
"	Elizabeth	796
"	Annie	796,912
"	George	796,664
"	Carrie	796,664
"	Ida	796
"	Philip	796
"	Walter	796
"	Jacob	796
"	Carl	796,657
"	Barbara	796
"	Joseph	796
"	Charles	796
"	John	796
"	Therese	796
"	Lena	796
"	Martha	796
"	Mathilda	796
"	John	796,794
Schlange	Carl	799,360
Schlimm	Peter	798,39,300,339,413
"	Lizzie	413
"	Peter	413
"	Paul	413
Schloer	Margaret	648
Schlorf	Louisa	400

Schmal	Otto	429
Schmaeser	Rieke	527
Schmidtmeier	Sophia	889
Schmidt	John	789
"	----	537
"	Sophia	800
"	Flora	800
"	Albert	800
"	Rudolph	800
"	Blondine	800
"	Clara	800, 907
"	Adelia	800
"	Martha	800
"	Alex	800
"	Ferdinand	800, 777
"	Anna	438
"	Dora	400
"	John	800, 360
"	John C.	800
"	Andrew	802
"	Christian	801
"	Christian	800, 101, 168, 329,
"	Christian	360
"	Fred	360
"	Louis	360
"	Jacob	360
"	Sophia	755
"	Fred	803
"	Louis	803
"	Caroline	803
"	August	625
"	Catherine	612
"	Jacob	803
"	Martin	803
"	Joseph	803
"	Rieke	803
"	August	324
"	Fred	324
"	Herman	721
"	Fred	721
"	Ida	457
"	Bertha	457
"	Christoph	801, 168, 185, 187, 303, 324, 401
"		457, 519, 637, 803
"	Therese	801
"	Lina	801
"	Martha	801
"	Bertha	801
"	Ida	801
"	Christine	801
"	Minna	801
"	Lizzie	801
"	William	801, 642
"	Christoph	801
"	Ernst	801

Schmidt	Peter	796
"	Anna Christine	800
"	Adolph	800
"	Emma	800
"	Wilhelmina	800
Schmoedecke	Sophia	633 (See also below)
"	Diedrich	633
Schmitt	Caroline	803
"	Frederick W.	803
"	Gustave A.	803
"	Fred	802
"	Herman	802
"	Henry	802
"	Sophia	802
"	Emma	802
"	Mina	802
"	Carl	801, 97, 336, 508
"	Herman	802, 56, 75, 96, 145, 168, 336, 508, 539, 643, 709.
"	Henry C.	888
"	Eva	822
"	Therese	802
"	Emil	802, 709
"	Herman	802, 539
"	Carl H.	802, 643
"	Emma	802
"	Therese	802
"	Louis	802
"	Clara	802
"	Henry Jacob	802
"	Fred	802, 168
"	Elizabeth	803
"	Herman	803
"	Henry W.	803
"	Louise	803
"	Carl	803
"	Henry W.	801, 58, 96, 168, 336, 508, 708
"	Hannah Martha	801
"	Henry Jacob	803, 336, 486, 708, 801
"	August	802, 168, 300
"	Carl	802
"	Louise	486
Schmitz	William	872
Schmitzer	Elizabeth	631
Schmoedecke	Diedrich	799, 303, 329, 586, 615, 669, 751, 633.
"	Catherine	799
"	Elizabeth	799, 751
"	Henry	799, 586
"	William	799, 537
"	Ernst	799
"	Sophia	799, 615, 633
"	John	799
"	Diedrich	799
"	Frederick	799

Schmucker	John	799,360
"	Elizabeth	799
Schnabel	Fred	756
Schneid	Albert	804
Schneider	Jacob	804,180,326,909
"	Caroline	804
"	August	804
"	Emil	804
"	Philippine	804
"	Elizabeth	804,909
"	Caroline	804
"	M.	804,360
"	Mary	664
"	Peter	664
"	Catherine	804
"	John	804,360,761
Schnell	Rev.	804,360
Schnoerkel	John	360,804
Schnoor	Charles	508
Schnuerstein	Katie	788
Schnuerlein	George	657
Schorling	August	505
Schoelling	Henry	667
Schoenholz	Henry	804,360
Schoenstadt	Christian	805,360,538
Schoenstadt	Louise	805
Schoon	Simon	592
Schoop	E.	805
"	Anton	874
"	Dirk	784
"	Conrad	560
Schoor	Mary	638
Schoth	Maria E.	453
"	Peter	453
Schouten	Simon	805,372
Schrage	Anna	799
"	Henry	799
"	----	586
Schreib	Conrad	807,361
Schreiber	August	808,67,95,99,221,324,663
"	Wilhelmina	639
"	William	808
"	Philip	808,663
"	Elise	808,639
"	Mina	808
"	Jacob J.	488
"	Gothilf	808,324
"	August	808
"	Emil	808
"	Ernst	808
"	Herman	808
"	William	808
"	Lena	808
"	Agnes	808
"	Henry	808

Schreiber	Minnie	808
"	Claudia	808
Schrempf	K.W.	807,361
Schroeder &	Behner	806
"	Ferdinand	921
"	Christian	805,543,606
"	Sophia	805
"	Frederick	805
"	C.	805
"	Dorothea	805
"	Christine	805
"	Martin	807,324,495
"	Maria	807
"	Emanuel	807,721
"	Leopold	807,495
"	Anna	807
"	Louise	807
"	William	807
"	Elizabeth	807
"	Henry	807
"	Louis	807
"	Hannah	889
"	Peter	806,36,75,145,816
"	John	805,335,361
"	Albert	806
"	Sophia	671
"	Emma	464
"	Lizzie	630
"	John	807
"	Frederick	806
"	Mary	806,497
"	John M.	806
"	Martin	806
"	Henry	806
"	William	806
"	Carl	806,335
"	Carl	806
"	C. Ludwig	806
"	Dora	543
"	Fritz	806
"	Margaret	806,640
"	Albert	806
"	M.A.	807,361
"	Christian	360
"	Peter	360
"	William	360
"	C.Ludwig	360
"	Albert	360
"	Carl	360
"	-----	634



Schubert	August	812, 57, 95, 96, 100, 101, 145, 338, 922
"	Frederike	812
Schuessler	George M.	811, 340, 578, 588
"	Augusta	811
"	Rudolph	811, 840
"	George	811, 893
"	Walter	811
"	Bertha	811, 588
"	Augusta	811, 578
"	William	811
"	Arthur	811
Schuette	Christian	812, 361
Schuehman	Henry	812, 412, 534, 913
"	Ida	812
"	Carl	812, 412
"	Ida	812
"	John	812, 534
"	Lina	812
"	Herman	812, 913
Schuhman	Julius	924
"	John	812, 361
Schuhmacher	Diedrich	813, 309, 324, 422, 812
"	Margaret A.	813
"	Elizabeth	813, 402
"	Caroline	813
"	Diedrich	813
"	Julius	812, 309, 329
"	Gustave	788
"	Henry	832
"	----	496, 832
Schuler	Rev. Charles	811, 88, 361
Schult	William	570
Schulz	Charles	722
"	Joachim	402
"	Margaret	402
"	Maria	520
"	Claus	809, 64, 332
"	Christina	809
"	Mary	809
"	Anna	809
"	Christina	809, 543
"	Emma	809, 637
"	Asmus	637
"	Anna	493
"	August	644
"	Ida	809
"	Christian	811
"	Sophia	811
"	Anna	811
"	William F.	811
"	Henry F.W.	811
"	Elizabeth	811
"	Charles	811
"	William	808

Schulz	Augusta	811
"	William	674
"	Minnie	596
"	Joseph	645
"	Rosa	645, 810
"	Fritz	640
"	Elizabeth	633
"	Frederick	649, 644, 913
"	William	810
"	Frederick	810
"	Fredericka	810
"	Sophia	811
"	Frederick	811
"	Henry	811
"	Gustave	811
"	Milina	811
"	Mary	811
"	Louis	811
"	Bertha	811
"	Henry	811
"	Louis	810
"	Lizzie	810
"	Emma	810
"	Mina	810
"	Mary	810, 747, 857
"	Rieke	810
"	Wilhelmina	810
"	Dora	810
"	Elizabeth	810
"	Fred	810
"	Fred	810
"	Fred	810
"	John	810
"	Joseph	810
"	Martin	810
"	Henry	810
"	William	809
"	August	809, 75
"	Herman	809
"	Henry	809, 182, 305
"	Peter	809, 332, 632, 830
"	Dorothea	809
"	Herman	361
"	Henry	361
"	William	361
"	August	361
"	Henry	361
"	Joseph	361
"	John	361
"	Frederick	361
"	Christian	361
"	Henry	361
"	Frederick	361

Schwippe	Anna	770
Schutz	John G.	812,361
Schwab	Philip	814,311,336,378
"	Eva	814
Schwachheim	---	814,303,361,778
Schwamb	Teokla	785
"	Frederick	785
Schwantke	Herman	460
Schwartz	Franz	813,65
"	Henry	813
"	William	813
"	Franz	814,361
"	Carl	814,341
"	Regina	813
"	Charles	813,859
"	Bertha	813
"	Maria	813,644
"	Herman	813
Schwedler	John	814,361
Schweser	William	402
Scott	John H.	814,183,177,180,185,186,
"		583
"	Joseph	814,583
"	Helen	814,431
"	Caroline	814,827
"	William	814,
"	Thomas	814
"	Jane	814
"	----	814
"	Leonard H.	815,12,134,175,184,185
"		219,229,231,298
"	Eliza	815
"	Maria Jane	815,229,796
"	Emeline	815,229,742
"	Marietta	815,229
"	Hannah Ann	815,229
"	Elizabeth	815,229
"	Minerva Frances	815,229
"	Eliza	230
"	Jediah	461
"	John M.	302
"	John	318,431
Scripture	Jerusha	829
Seeman	Philip	815,361
"	Henry	815
"	Dora	815,846
"	Louise	815
"	Meta	815
"	Fritz	665
"	George	846
"	Mina	695
"	Meta	400
"	Henry	815,400,361,677
"	Mina	695,486

Seeman	----	815
Seebald	Martin	816,316
Sefoik	----	816,367
"	John	817
"	Joseph	817
Seger	Henry	629
Seidel	---	578,671
Seige	John	816,366
"	Vincent	817,791
"	Adeline	817,657
"	Elise	817,657
"	Charles	817
"	Mary	817
Seitz	Fred	362
Selchow	John	816,362
Selle	Dora	539
"	John	816,338
Semmler	William	704
Senn	Reverend H.	88
Sennholtz	Fred	816,303,329
"	Henry	816
"	Sophia	816,517
"	Anna	816,845
Senwold	Emma	410
Severin	Fred	817,362
"	Elizabeth	817
"	Frederick	817
"	Augusta	817,913
"	William	817
Seyfarth	Family	818
"	Anna	818,841
"	Frederick	818
"	William	818
"	Fredericka	818,895
"	John	818
"	Sophia	818,660
"	William	818,46,65,75,145,154,180,181
		192,286,300,324,381,423
		664,881,895
"	Louise	818
"	William	818
"	Edward	818
"	Henry	818
"	Alexander	818
"	Herman	818,644
"	Frederick	819,286,324
"	Louise	819
"	Herman	819
"	Mina	819
"	Carl	819
"	Frederick	819
"	John	819,324,550,643,760

Seyfarth	Johanna	819
"	Henrietta	819,643
"	Emma	819,760
"	Mary	819,550
"	Ida	819
"	Edward	47,65
Seymour	Nelson	816,871
"	Sarah A.	816
"	Sarah B.	816
"	Frank	816
"	Harrison	816
"	Caroline	816
"	Sarah	816,871,918
"	Ellen	816
"	Henry	816
"	-----	735
Shaw	-----	819
Shanahan	Pat	817,318
Shannon	James	524
Sharp	Helen	417,418
"	Thomas	417
Shay	Ellen & Patrick	530
Shea	Patrick	820,307,316
"	John	820
"	Julia	820
"	Ellen	820
"	Mary	820
Sheldon	John	817,553
"	Roscoe	817
"	Lizzie	817,553
"	Ida	817
Sheppard	Titus	831,305
"	Simon	831,305
"	Hattie	831
"	Sarah	831
"	Robert	831
"	Eva	831,620
"	Roy	831
Shepherd	Thomas B.	918
"	Silas	664
Sherfers	Susan	820
Sheraton	Philip	745
Sherman	Michael	821,305,314,583
"	Alice	821
"	Henry	821,582
"	Frank	821
"	George	821
"	James	821
"	John	821,250,251,308,675
"	Frank	17
Sherry	Charles	826
Sherwood	Nathaniel F.(??)	819,49,57,300,569
"	Minerva	819

Sherwood	Rachel	819
"	Lucinda	819
"	Hezikiah	819
"	George	819
"	Lucy	819,569
Shields	James	820,305,451,706
"	Ann	820
"	Mary Jane	820,892
"	James	820
"	William	820,706
"	John	820
"	Anna	820
"	Lizzie	820
"	Maggie	820
"	William H.	820,305
"	Sarah	820
"	Thomas W.	820
"	Charles	820
"	Annie	820
"	Isabel	820
"	William T.	820
"	Wallace T.	820
"	Frank	820
"	Henry	820
"	B.P.	820
"	John	820
"	J.B.	820,307
Shill	John	229,231,815
Shine	John	821,318
"	Michael	821,318
"	Michael	821 Shine --- 793
"	William	821
"	Daniel	821
"	Cornelius	821
"	Anna	821,690
Shipley	William	821,302,314,656
"	Anna	821
"	Melvin	821
"	Caroline	821
"	Thomas	821
"	George	821
"	Mary	821
Shipman	Mary	385
Shivery	-----	537
Siebrand	Elise	674
Siebert	-----	822,362
Siebert &	Appel	822
Siekman	John	822,330,864
"	Margaret	822
"	Henry	822,392
"	Frederick	822,864
"	William	822,911
"	Mary	822,911
"	Dorothea	822,911
"	Sophia	822,719
"	August	753

Siemsen	Hasch	824,377,332
"	Emma	824
"	Margaret	824,599
"	Frederick	824,599
"	William	824
"	Mina	824
"	Anna	824,797
"	Carrie	824
"	Mary	824,377
"	Herman	824
"	Henry	824
"	George	824
Sievers	----	696
"	Dirk	433
Sievert	John	822,341
"	Caroline	822
"	Frank	822
"	Gustave	822
"	Mary	822,602
"	Rieke	704
Siegel	----	802
Silverton	Miss	535
Simmerling	August	839
Simmons	Joseph	823,307,569,927
"	Phoebe	823
"	Elizabeth	823,910
"	Aaron	823
"	William	823
"	----	312
"	----	823,315
"	F.	823
Simpson	John	823,135,185,305,319,478
"	Alice	823
"	Amos	823
"	Charles	823
"	James	823
"	John	823
"	Andrew	823
"	George	823
"	Mary	823
"	Margaret	823
"	Rhoda	823,478
"	----	697
Sinclair	Lillian	781
Sisson	Cordelia	704
"	James	605
Sittig	George	822
"	Eva	822
"	Augusta	822
"	Mathilda	822,618

Sippel	William	825,303,335,481
"	William	825
"	Carl	825
"	Elizabeth	825,405
"	George	825
"	Martin	825,335
"	John	825
"	Adam	825
"	Henry	825,613
"	Conrad	825
"	Christian	825
"	Catherine	825
"	Henry	825,335,538
"	Martha	825
"	Lizzie	825,642
"	Conrad	825
"	Conrad	825,335
"	William	825
"	Anna	825
"	Lizzie	825
"	John	824,303,335
"	Jacob	824
"	Henry	824
"	Maria	824
"	Caroline	824
"	Christian	824,335
"	Anna Elizabeth	824
"	William	824
"	Lizzie	824
"	John	824
"	Caroline	631
"	Barbara	780
"	Adam	780,405
"	Bertha	534
"	Henry	560
"	George William	824,481
"	Elizabeth	663
"	Lena	631
"	Kate	808
Skillinger	Eliza P.	473
Skinner	Josiah	826
"	Rev. S.P.	206
"	Fayette	825
Slade	Martha	609
"	Charles P.	609
Slate	Edward	713
Slaughter	Captain	251
"	A.F.	826,145
"	Rev. W.B.	826,145
"	Vincent	826

Sleight	John	826, 64, 72, 315
"	Elizabeth	826
"	George	826
"	John	826
Slekhuus	C.	827, 372
"	John	827, 372
Slingerland	Albert	676
Sloan	Samuel	827, 11, 124, 136, 174, 302, 419, 814, 899.
"	Mary Ann	827
"	William J.	827, 814
"	Jane W.	827, 899
"	Charlotte	827
"	Isabel	827, 419
"	Mary	702
Sluemer	Anna	463
Small	Adam	837
Smeijkal	Catherine	637
Smith	Clara	702
"	Phoebe	718
"	Lucina	386, 385
"	C.W.	430
"	Leasure	447
"	Mary	866
"	Juliette D.	204
"	Eunice S.	203
"	Chloe	520
"	Lydia	513
"	Tebethan	513
"	Naomi	513
"	Jane	781, 765
"	Mary	680
"	Wilson	680
"	Reuben	827, 312
"	Sallie	827
"	Mary Ann	827, 533
"	Albion	829, 208
"	George O.	828, 181
"	Ambrose Y.	828, 103, 308
"	Andrew	827
"	Erastus	229
"	James	459
"	Timothy	829, 302
"	Jerusha	829
"	John C.	829, 903
"	John C.	124
"	Erastus	815
"	Lawrence	829, 28, 156, 300, 520
"	Thomas	829
"	Alice	821
"	W.B.	827
"	John	828
"	Eunice Sophia	828
"	Julia D.	828
"	Mary	828
"	Jennie	828

Smith	Willard	828
"	Eliza	829, 763
"	Louise	705
"	John	827
"	John	827, 312
"	John	828
"	John	203
Snauber	Lydia	637
Snip	John	831, 372
"	William	831
"	Tunis	831
"	Gerrit	831
Snoek	Vyverke	868
"	Adrijana	867
Sodawasser	----	832, 362
"	Frederick	832
"	Henry	832
"	Rieke	832
"	Charles	832
Soergel	J.L.	829, 49, 362
Soldner	Michael	832, 75, 362
"	August	832, 362
"	John	832, 820, 362
Soltow	Henry	497
Soltan	----	780
Solderman	Jacob	685
Sommers	Albert	787
Sorgenfrei	William	830, 58, 145, 338, 408, 516, 618, 643, 838
"	Frederike	830
"	Catherine	830
"	Rosa	830
"	Otto	830
"	Edmund	830
"	Emma	830, 516
"	Frederike	830, 618
"	Bertha	830
"	Ernst	830
"	William	830
"	Henry	830, 338, 408, 497
"	Dorothea	830
"	William	830
"	John	830
"	Caroline	830, 497
"	Dorothea	830, 632
"	John	830, 181, 338, 643
"	Elizabeth	830
"	Ada	830
"	Albert	830
"	Emma	830
"	Frederick	830
"	Louis	830
"	Mina	830

Soss	Frances	743	
"	Frederick	743	
Spanier	John	832, 362	
Spaulding	Seeley	307, 834	Spaulding George 834
Spears	John	833, 307	
"	Samuel	833	
"	William	833	
"	Richard	833	
"	Rose	833	
Specht	Peter	833	
"	Anna Maria	833	
"	Andrew	833	
"	August	833	
"	John Henry	833	
Specketer	Fred	832, 310, 330	
"	Diedrich	832	
"	Sophia	832	
"	Mary	832	
"	Doris	832	
"	Henry	832, 588	
"	Frederick	832	
"	William	832	
"	Wilken	832	
Spellman	Sophia	887	
Spencer	Louise J.	917	
Spink	William	311, 318	
Spindler	Frederick	362	
Spies	Peter	582	
Spoering	Henry	834	
"	John	834	
"	Rebecca	834	
"	Mary	834	
"	Dora	834	
"	Margaret	834	
"	Frederick	330	
Spoor	Stephan	135, 174, 185, 311, 834	
"	Helen Calista	834, 655	
"	Phoebe	834, 851, 852	
Springmeyer	Elizabeth	410	
Springman	Mary	521	
Sproat	John	833	
"	Elizabeth	833	
"	Helen	833	
"	Mollie	833, 474	
"	Thomas	833, 474	
"	John	833, 315, 474	
Squire	Hiram	835, 173, 300, 463	
"	Zerua	763, 835	
"	Hiram	763	
"	Heber	835	
"	Isabella	835	
"	Hulda	835	
"	Lizzie	835, 463	

Staae	Carl	837, 341
"	Maria	837
"	William	837, 914
"	Rieke	837
"	John	543
Stael	---	836
Staffel	John	838, 97, 99, 101, 336
"	Henrietta	838
"	William G.	838
"	John August	838
"	Charles	838
"	Emil Jacob	838
"	Albert	838
"	Louise Edwina	838
"	Paul	838
"	Herman William	838
"	Anna Catherine	838
Stahl	Michael	836, 362
Stammler	Otto	838, 362
"	R.	838, 362
Stammler	Brothers	66
Stansel	Dora	771
Stange	Henry	838, 75, 300, 362, 639
"	Sophia	839
Star	Elijah	836, 307
Stark	Fred	837, 338
"	Maria	837
"	George	837
"	John	837
"	Mary	837
"	Lizzie	837
"	Flora	837
"	Augusta	837
"	John	837, 422
"	Carl	837
"	Rieke	837, 422
"	Adam	836, 302, 362
"	Joseph	836
Starkweather	C.R.	124
Starr	Mary	456
Staub	Albert	192
Stande	Fred	837, 362
Staudenberger	William	404
Stave	Charles	839, 378
"	Regina	839
"	Charles H.	839
"	Helen	839
"	Sophia	839
Stayley	----	839
Steckman	----	845
Stedman	Hulda	887
Steele	Ashbel	17
Steenstra	Ida	865

Stech	John	843
"	John	843
"	Frank	843
"	Walter	843
"	Anna	843
"	Albert	843
"	Thomas	843
"	Mary	843
Steenberger	John	843,372,398,435,499
"	Maria	843
"	Ari	843,799,398
"	John	843
"	Peter	843,499
"	Hellie	843
"	Sebastian	843
"	Mary	843,700,799
Steffan	Christian	842,70,362
"	Martha K.	842
"	Emil	842
"	John	842
"	William	403
Steffes	Joachim	839,362
"	John Fred	839,58,300,339
"	Catherine	839
"	John	839
"	Mary	839
"	Anton	839
"	Bernhard	839
"	Fanny	839
"	Katie	839
"	Susan	839
"	Frederick	839
"	Annie	839
Stege	Peter	330,362,925,840
"	Henry	840,925
"	Kurt	840
"	Sophia	574
"	George	400
"	Mina	522
"	Edward	694
"	Carsten	840,330,362
"	Kurt	840
"	William	840
"	Henry	840
"	Lena	840
"	Mary	840
"	John	840
"	Philip	840
"	Fritz	840
"	Herman	840
"	Dora	400
Stehl	Henry	836,303,335
"	Maria	836
"	Edward	836
"	Edward	836,303,335,404

Stehl	Catherine	836
"	Lois	836
"	Lina	836
"	George	836
"	Rosina	836
"	Mary	836
"	Frederick	836
"	William	836
"	Charles	836
"	Lizzie	836
Stein	Charles	710
Steiner	August	843,339
"	Eliza	843
"	August	843
"	Carl	843
"	Henry	843
"	Wilhelmina	843
"	Elise	843
Steinbach	Fred	841,324,425,519,818
"	Catherine D.	841
"	Mary	841,425
"	William	841,644
"	Carl	841,616
"	Fredericka	841,519
"	Theodore	841
"	Henry	841
"	Carl	841
"	Caroline	841
"	Bertha	841
"	Mary	841
"	Anton	924,841
Steinbeil	Carl	839,362
Steinbrecher	---	841, 58, 362,672
"	Lizzie	842
Steinfurt	Augusta	631
"	Henry	831
Steinmetz	George	835,326
Stekete	John	920
Stelzer	Casper	378
Stelwagen	Philip	402
Stemple	John	842,310
Stengens	Elizabeth	488
"	William	488
"	John	726

Steinbach Louis 841  
Dina 841

Strickert	Amelia	847
"	Lilly	847
Stroeter	Maria	807
Stromberg	Oscar	437
Stronach	Ellen	500,499
Struss	Fred	846,363
St.Aubin	Napoleon	693
"	Clara	664
St.Clair	Alanson	835,176,181,305
"	Mary Eliza	835
"	----	835,305
Stubnatski	Wolfgang Rev.	847,91,310,363,646,656
"	Eliza	847
"	Ernst	847
"	Tina	847
Stuenkel	Frederick	846,310,330
"	Fritz	846
"	Henry	846
"	Carl	846,177,310,330
"	Dora	846
"	Henry	846
"	Ernst	846
"	Fritz	846
"	George	846
"	Gustave	846
"	Ida	846
"	Alwina	846
"	Louis	846
"	Lena	400
"	Wilhelmina	486
"	Henry	571
Stump	Anna	700
Stumpf	Michael	402,575
"	Wilhelmina	402
"	Christ.Gotfried	848,66,363
"	Henrietta	848
"	Fritz	848
"	Herman	848
Sturdevant	John	847,136,304,593
"	Julia	847,652,653
"	Emily	847,593
"	Richard	847
"	Victoria	847
"	Charles	847
"	Decatur	847
Stuttman	H.	845
Sulber	Christian	849,362
Sullivan	Johanna	690
"	Jerry	848
"	Mary	848
"	Lilly	848
"	Josephine	848
"	John	848
"	Edward	848
"	Mrs.	848
"	John	849

Sullivan	John L.	848
"	Daniel	848
"	John	848
"	Michael	848,506
"	James	848
"	Annie	848
"	Mary	848
"	Mrs.	307
"	Jerry	307,849
"	John	307
"	Daniel	848,475
"	John	848
"	Ann	848,472,475
"	Mrs.	317
"	John L.	317
"	Jerry	317
"	John	317
Summer	George	415
Suss	Anna	678
Sutherland	David	596
Swan	Minnie S.	764
"	Alfred	849,303
"	Fanny	849
"	Louis	849
"	Maria	849
"	Alfred	849
"	Lorensia	849
"	Samantha	849
"	Giles	849
"	Olivia	849,303
"	Lyman	849
Swanson	Ole	849
Swartz	Lizzie	870
"	Adrian	850,372
"	William	850
"	Henry	850,372
"	John	850
"	Peter	850,372
"	John	850
"	Henry	850
"	William	850,372,488,489
"	Peter	488
Swartz	Ernestina	719



Sweet	A.S.	174
"	Delaney	601
"	Caleb L.	851
"	Arter G.	851
"	Samuel G.	851
"	Alphius E.	851
"	Elliott	851
"	William B.	851
"	Ebenezer	851, 311
"	Henry H.	851, 311
"	Charles	851
"	Isaiah	851, 852
"	Caleb L.	852, 183, 184, 203, 220, 311, 705.
"	Betsey M.	852
"	Merrill E.	852
"	Henry H.	852
"	Hannah Savilla	852
"	Ebenezer	852, 311, 472
"	Sarah	852, 751
"	Frank	852
"	Harry	852
"	Charles	852
"	Minnie	852
"	Arter G.	852, 173, 184, 186, 311, 834.
"	Phoebe	852
"	Joseph	852
"	Nellie	852
"	Henry H.	853, 472, 705.
"	Del	853
"	Ethel	853
"	Earl E.	853
"	Eugene	853
"	Mary	853
"	Alphius	853, 666
"	Isabel	853
"	Burton E.	853
"	Eva A.	853
Sweets	Giel	850, 372
"	Artje	850
"	Hannah	850
"	Tunis	850
"	Barend	850
"	Marius	850
"	Henry	851, 372, 547, 868
"	Artje	851
"	Jannecke	851, 868
"	Peternella	851
"	Mina	851
"	William	851
"	Harry	851
"	Wouter	851, 372, 868

Sweets	Dientje	851
"	John	851
"	Wouter	851
"	Tunis	851
"	Aartje	851
"	Vyverke	851
"	Tuna	851
"	Trentje	491
Swets	----	851
Swinkler	Joseph	867
Swift	Richard K.	123

Talmadge	William	746
"	Benjamin J.	746
Taber	Peleg	855, 311
"	Ariel Thompson	855, 311
"	Rebecca	458, 855
"	John B.	855, 311
Taddiken	----	462
Tait	Jane	562
Talbot	H.	855, 314
"	Edward	855
"	Carrie	855, 552, 600
"	Christophor	855
"	Dorcas	855
"	Thomas	855
"	James	855
Tann	Sarah	482
Tannes	John	700
"	Jemimah	700
"	----	700
Tennis	Ari	786
Tannard	William F.	738
Tappen	Charlotte	735
Tatge	William	856
"	William	856
"	Henry	856
"	Mary	571
"	Caroline	570
Taylor	Eli	855, 12, 310, 182
"	James	314
"	James	685
"	Sarah	704, 928
"	William	713, 928
"	James H.	855, 305, 928
"	Julia	928
Tegge	William	857, 363
Tegtmeier	----	505
"	Henry	856, 363
"	Frederick	856
Tehle	Paul	857, 363, 858
Telsey	(See-Tilsey)	

Ten Haaken	C.	856,372
Terrison	Halsten	861,311,366,665
"	Gertrude	861
"	Cecelia	861
"	Martha Ger.	861,581
"	Sophia Ida	861,918
Terry	Mary Helen	566
"	Fred	857?
"	H.D.	856
Tesmar	Frank	648
Tetrow	Martin	857,363
Tetschenhorst	John	586
Teufel	--	857,363
Teuffert	John	857,338,520
"	Dorothea	857,907
Teuthorn	Herman	480
Tewes	Henry	857,72,363,775
"	Mina	857
Thatcher	Minerva	861
"	Orin	861,393
"	Mary	861,782
"	Delia	861,527
"	Eva	766
Thedens	Hans	809
"	Catherine	761
Themer	Joachim	859,339,756
"	Maria	859
"	Dora	859,758
"	John	859
"	Maria	859
"	Joachim	859
"	William	859
Theu	Lina	654
Thiel	Mary	495
Thiele	Paul	858,857
"	William	858
Thiess	Fred	858,303,330,400,424
"	Sophia	858
"	George	858,400
"	Mary	858,760,864
"	Sophia	858,424
"	Henry	858,310,330
"	Emma	858
"	Louis	858
"	Sophia	858
"	Henry	858
Thomas	John	745
"	Stephan	757
Thomen	Ida	633

Thompson	Rev. James	859,311	
"	James	859	
"	William	859	
"	Seymour Dwight	859	
"	Edward	859	
"	Charles	859	
"	Charlotte	859	
"	Widow	859,553	
"	Carl	500	
"	Loretta	385	
"	Vincent	816	
"	John	858	
Thoms	Fredericka	382,839	
"	Sophia	382	
"	Peter	858	
Thomy	Maggie	573	
Thorngreen	Hulda	583	
Thornton	General W.F.	191	
Thurber	F.H.	859	
Thurman	Alvina	720	
Thurngau	William	859,363	
Thurston	Harriet	217,472	
"	John	472	
Tierks	Henry	631	
"	John	631	
Tien	Harm	860,372	
"	Henry	860	
"	Herman	860	
"	Hannah	860	Tilsey William 502
"	Gerrit	860	" Mary E. 502
"	Henricke	860	Titzman Henry 841
"	Mary	860	
Tietge	Alvina	576	
Tilting	Laura	719	
Timme	Christian	859,363,813	
"	Dorothea	859,813	
"	Catherine	859	
Tinkham	E.I.	133	
"	Freeborn	860,44,300,529	
Tinley	Samuel	860,303,305,314,622	
"	Charles	860,622	
"	Samuel	860,622	
"	Edward	860	
Tippenreiter	D. Peter	860,66,363	
Titschner	Fred	860,324,565	
"	Maria	860	
"	Myron	860	
"	Charles	860	
"	Sarah	860	
Tobeck	John	628	
"	Henry	363	
Tobey	Wales	861,662,87	

Tobey	Elizabeth	861		
"	John	861		
"	Emma	861		
"	Marion	861		
"	Jesse	861		
"	Statira	861		
"	Pliny	862, 870		
"	Mary Ann	448		
Ten	Jan	862, 308, 372, 374, 875		
"	Aggie	862		
"	John	862		
"	Leonhard	862		
"	Peternella	862		
"	Lintje	862		
"	Katie	862		
"	George	862		
"	Nellie	862		
"	Richard	862		
"	Cornelius	862		
"	Trentje	668		
Toepfer	Joseph	531, 503		
Totman	Nancy	762	Toepfer	John 503
Touzeling	George	387	"	Henry 503
Trapp	Michael	862, 366	"	Conrad 503
"	Michael	862,	"	George 503
"	Ellen	862	"	Adam 503
"	Carl	803, 486	"	Eliza 503
"	George	862, 336	"	---- 861
"	Christian	862		
"	Henry	862		
"	Daniel	862		
"	Lena	862, 524, 547	Toombs	Richard 930
"	Margaret	862		
"	Elizabeth	623		
"	Margaret	623		
Trautwein	----	515		
Treat	Clarinda B.	746	Treat	Samuel I. 865
"	Hosia and Janet	746		
Trefflich	John	863, 363		
Trein	Mary	466		
"	----	813		
Treutner	Fred	612		
Trittner	Anna	574		
Trofer	John	863, 314		
"	Elizabeth	863		
"	John	863		
"	Keziah	863		
Trowden	J.	863, 305		
Truer	Cyrus	865, 307	Truer	Alonzo 865
Trumbull	Nelson	906		
"	Ellen	906		
"	Bert	906		
"	Maria	906		

Truesdale	Dr.	863, 49, 55, 221, 300
Tryon	Glendora	591
Tuck	Mary	592
Tuckhorn	Fred	864, 303, 330, 658, 822
"	Henry	864, 658
"	Wilhelmina	864, 822
"	Doris	864
"	Fred	864
"	Mary	864
"	John	864
"	Herman	864
"	Sophia	864
"	Sophia	864
Tuhory	James	863, 185
Tulstra	----	876
Tunis	Philip	489
Turley	George	863, 718
Turner	J.B.	273
"	John B.	864
"	LaFayette	864
Turney	Asa	864, 103, 298, 536, 746
"	Lucinda	864
"	Rosanna	864, 718
"	Annie	864
"	Daniel W.	864, 473
"	Hulda	864, 536
"	Mary	864
"	David	864
"	Emma	864
"	Julia M.	864
"	George	864
Turtelott	Miss	827
Tuttle	Frank	776
"	Edward	864
"	Lucius	864
"	Julius	864
Tysse	Dirk	865, 372
"	Eitje	865, 490
"	Peter	865
"	Jan	865
"	Cornelius	865
"	Michael	865

Uhl	John	866, 363
Ullrich	Ernst	866, 324, 624, 643, 860
"	Sophia	866
"	Clara	866
"	Rudolph	866
"	Eleanor	866
"	Sophia	866
"	Nathalie	866
"	Emily	866

Uhlich	Helen	866
"	Ernest	866
"	Carl	866
"	Sophia	866
"	August	866, 324
Ulmer	Rose	719
Ulrich	---	866, 363, 778
Urban	Christian	866, 363
Uthe	Conrad	642
"	Elizabeth	632
"	John	632

Van Bruggen	Johanna	867
Van Arsdale	Harry	559
Van Black	Frank	679
Van Bodengraven	Peter	868
"	William	867, 372
"	Peter	867
"	Jacob	867
"	Catherine	867
"	Clara	867
"	Nellie	867
Van Dam	Cornelius	867, 372
"	Cora	867
"	Nellie	867
"	Peter	867
"	Lucas	867
"	Mary	867
"	Jennie	867
"	Cornelius	867
"	John	867
"	Burt	867
"	Aaron	867
"	Thomas	867
"	Lena	867
"	Nicholas	867
Van Driel	Ari	869
"	Gerritt	868
Van Drunen	Sebastian	868, 867, 790, 851, 491
"	Vyverke	868
"	Lucas	868
"	Anton	868
"	Cornelius	868
"	John	868
"	Ari	868
"	Peter	868
"	Anecke	868, 491
"	Adrianje	868, 790
"	Dientje	868, 851

Van Drunen	Antje	869
"	Ari	869
"	Jennie	869
"	Vyverke	869
"	Lena	869
"	Drieka	869
"	Jane	869
"	Rokus	867
"	Adrianje	867
"	Peter	869
"	Hester	869
"	Sebastian	869
"	Rokus	869
"	Peter	869
"	Bos	869
"	Betje	869, 648
"	Vyverke	869
"	Anna	869, 873
"	John	869
"	Cornelius	868
"	Cornelia	868
"	Sebastian	868
"	John	868
"	Vyverke	868
"	Jannecke	868
"	John	869
"	Willemke	869
"	William	869
"	Rokus	869
"	Sebastian	869
"	John	869
"	Jane	869
"	Vyverke	869
"	Anton	868, 867, 876
"	Stientje	868
"	John	868
"	Sebastian	868
"	Vyverke	868, 876
"	Eastianje	868
"	Jannigge	868
"	Annecke	868
"	Jane	868, 867, 384
"	Rokus	372
"	Sebastian	372
"	Anton	372
"	Cornelius	372
"	John	372
"	Ari	372
"	Peter	372
"	Kate	869
"	John	384

Van Duim	Art	595
"	"	790,
"	"	851,
Van Berden	Grace	867
Van Ess	---	752
Van Eyl	Jan	869,309,373,374
"	Edward	869
"	Mary	869,624
Van Gelder	Henry	804
Van Haezlen	Wynand	489
Van Heest	Annie	920
"	Nellie	920
"	Henry	851
"	Nick	435
Van Horn	A.C.	870,862
"	Persia	870,699
"	Elizabeth	870
"	Sarah	870
"	Margaret	870
"	Lucy	870
Van Kley	Cornelius	876
"	Ari	870
Van Koeveren	Elizabeth	490
Van Krugte	Willemke	869
"	Tuntje	868
"	Willemke	868
Van Maanen	Herman	870,373
"	Mary	870
Van Meter	----	850
Van Mijnen	Barend	870,373
"	Ari	870
"	Martina	870
"	Fredericka	870
"	Johanna	870,726
"	Aggie	865
Van Muehlen	Johanna	547
Van Ness	Tina	480
Van Riuwenhuisen	Roland	800
Van Norden	Frederick	488
"	Nellie	488
Van Ostenbrugge	Jan	724
Van Patten	Sally	533
Van Riper	Alice	867
Van Steenbergh	William O.	871
"	Rebecca	871
"	Anson	871
"	Sarah B.	871
"	Triscilla	871
"	Cornelius	871
"	Mary	871
"	Joseph	871
"	Sarah B.	816
"	Joseph	816
"	William O.	816
"	Alfred	679

Van Vuuren	Roel	871,309,373,374
"	Dirk	871,487
"	Lambert	871,491
"	Nellie	871,925
"	Maggie	871,487
"	Gertie	547
"	Johanna	547
"	Annie	487
"	Tunje	487
"	Aalje	648
"	Roelf	790,487
Van Velthuisen	Jacob	870,373
Van Villigen	Adrian	871,373,843
"	Ari	871
"	John	871
"	Johanna	871
"	Hancy	871
"	Abram	871
"	Julius	871
"	----	768
Van Vlyman	Louis	427
Van Welde	Johanna	865
Van Wieren	----	871,373
"	John	877
Van Wyk	William	872
Van Zanden	Jacob	872,373,877
"	Aker	872,877
"	John	872,547
"	Maartje	872,876
"	Jane	872,491
Van Zanten	----	872
Vandenberg	William	872
"	Caroline	873
"	Mina	872
"	Christian	872
"	William	872
"	Rannah	872
"	W.	873
"	William	428,489
"	Carrie	877
"	Pietje	480
"	Mary	668
"	W.	785
"	Bart	872,373
"	Hans	872
"	Leonhard	872
"	Hannah	872
"	Cornelius	872
"	Bertha	872,488,873
Vandenburg	R. A.	862
Van der Aa	Gerritt	877,868,869
"	Johanna	868
"	Maartje	869
"	Brieke	869

Velthuisen	Jacob	779
Venema	Philip	700
Vernand	Lizzie	862
Ver Duin	Peter	874
"	Lizzie	790
Ver Hoef	Jan	875, 373, 507, 748, 856,
"	"	873
"	Maakje	875, 873
"	Marje	875, 856
"	Johanna	875, 487, 489
"	Jane	875, 489
Ver Hoeven	John	876, 557, 839
"	John	876
"	William	876
"	Frank	876
"	Catherine	876
"	Peternella	876
"	August	876
"	Herman	876, 839
"	Helena	876
"	Wilhelmina	876
Ver Meulen	John	877, 373
"	William	877
"	Gertje	877
"	Mary	877
"	Maartje	877
Ver Schoor	M.	869
Verschore	Raimund	875, 56, 99
Vick	----	882
"	Christian	877, 363
Vierck	Mary	811
"	Fred	810
Vink	Maartje	872
Vinke	----	877
"	Johannes	869
Vincke	Jan	877, 373, 547
"	Lubbert	877, 547
"	Johannes	877
"	Maartje	877
"	Henrietta	877, 547
Vögel	----	542
Vögle	Joseph	670
Vogel	Annie	869
"	Andrew	790
"	Sarah	843
Voelm	Thomas	879, 363
Vogeder	Joseph	880
Vogt	Caroline	915
"	Jacob	185
"	Edward	537
"	Christina	537
"	Hans Peter	880, 333
"	Peter	880
"	Henry	880

Vogt	Henry	880, 303, 333, 335, 911
"	Henry	880
"	Hans	880
"	Franz	880
"	Elizabeth	880
"	Gertrude	880
"	Carl	880
"	Henry	880, 911
"	Edward	880, 911
"	Hans	534
Voigt	Fred	756
Voigtman	Gotfried	879, 75, 96, 146, 364, 776
"	Sophia	879
"	Emilia	879, 776
Vokley	Joe	872
Volk	Dr.	881, 49, 55, 300, 364, 863
"	Charles F.	881, 59, 78, 818, 901
Volke	Paulus	880, 364
"	John	880, 364
Volkus	----	405
Volmer	Albertine	879
"	Daniel	879
Volrath	Henry	881, 364
"	Carl	861
"	Henry	881
"	Christina	881
Volp	Augusta	756
"	Henry	756
Volkman	Fred	879, 58, 341, 858
"	Gustave	879
"	Fred	879
"	Christina	879
"	Lena	879
"	Wilhelmina	879
"	Anna	879
Von Berge	Fritz	878, 330
"	George	878
"	Fritz	878
"	Fred	878, 330, 303
"	Sophia	878
"	Henry	878, 571
"	Fritz	878
"	William	878
"	Mina	878
"	Christian	877, 310
Von Briesen	Julius	878, 86, 363
Von der Heide	John	878
"	Magdalena	878
Von Lunken	Frank	877, 57, 363
Von Obatfelder	Hugo	694
Von Raalte	Rev.	218
Von Renner	Waldemar	877, 32, 363, 60
Vonburg	----	881

Vonburg	John	881,623,97
"	Isidor	881
"	Charles	881
"	Emelie	881
"	Emma	881
Vonk	Josephine	748
Voodre	Frank	402
Yoppel	Otto	881
Vorkeufer	Louis	883
"	Jette	883,433
"	Julius	883
"	Agnes	883,737
"	Julius	883,364,737
"	Louis	882,364
"	Emma	882
"	Mary	882
"	August	882
"	Agnes	882
"	Julius	882
Vorshe	Mina	873
Vosburg	Mark	870
"	Miss	397
Voss	John	882
"	Henry	882,341,466,516,639,592
"	Elizabeth	882
"	Maria	882
"	Mina	882,515
"	John	882
"	Henry	882,592,639
"	Louise	882,639
"	Carl	882
"	Louis	882
"	Sophia	882
"	Sophia	882,576
"	Christian	882
"	Mary	882
"	Mina	882
"	John	882
"	Mina	882,561
"	Fredericka	882
"	----	761
"	Emma	882
Wachter	Mathias	884,364
Wacker	Philip	88
Wadel	Emil	884,364,434
"	Edward	884
"	Henry	884
Wadhams	Carlton	887,11,30,156,175,180,237 312,91,738,739.
"	Sophia	887
"	Hulda	887
"	Mary	887,228,738,739

Wadhams	Phoebe	887
"	Guy	887
"	David	887,124,175,303,842
"	Harriet	887,842
"	Ruey	887
"	John A.	887
"	Phoebe J.	887
"	Harriet L.	887
"	Mortimer	887
Wadlow	Edmund	513
Wagenaar	William	886,373
Wagner	Harry	455
"	Daniel	887
"	Leonhard	788
"	John	302
"	Christian	886,57,324
"	George	886,340,403
"	Charles	756
"	Rosa	693
"	William	886
"	Frederick	886
"	Carl	886
"	John	886
"	Jacob	887
"	John	887
Wagenrad	Martin	884,383
"	Henry	885
"	John	885
"	William	885
"	Christine	885
"	Catherine	885,383
"	Mathias	335
Wagnem	Kate	851
Wagstaff	William	890,302
"	Esther	890,702
"	William	702
Wahlman	----	700
"	Herman	700
Wakeman	Jane	431
Walden	Rachel	885
Waldo	Luna	772
Wallie	Clara	867
Walker	James	889,311,611
"	Margaret	889
"	Helen	889
"	Margaret	889,611
"	Amanda	889,446
"	Alexander	889
"	John H.	888,310
"	George E.	166
Walkerly	William	410

Wallace	Robert	890,183,302,318,419 452,454,687
"	Jane	890
"	William	890
"	James	890
"	Edwin A.	890
"	Catherine R.	890,452,454
"	Mary M.	890
"	Eliza A.	890
"	John	890
"	Margaret	890
"	Janet	890
"	Robert B.	890
"	John	890,302,318
"	Rosanna	890
"	James	890
"	William John	890
"	Robert	890
"	Joseph	890
"	David	890
"	Elizabeth	890
"	Miss E.A.	205
"	Ann	687
"	Eliza M.	528
"	Edwin A.	419
Wallrupp	-----	885,311
Walmalow	Peter	886,307,315
Walser	M.	884,364
Walsh	Edward	884
"	James	884
Walter	Kettie	818
"	Charles	779
"	John	885,61,326
"	William	885,49,61,364
Walton	-----	816
"	George C.	918
"	H.C.	918
Walz	M.	884,364
Wancke	Caroline	914
Waniata	Wenzel	888,38,39,60,367,425
"	Francisca	888
"	Albert J.	888,425
"	Annie	888,761
"	Mary	888
"	George	888
"	Peter	888
"	Dora	888
"	Frank	888
"	Fanny	888
Wannamaker	-----	524
Ward	Joseph	885,305,697
	Andrew	924
	Hugh	886,307
	H. M.	886

Ward	Sophia C.	385	
"	James	385	
"	William	730	
"	Mary E.	790	
"	Alfred	790	
"	Edgar	560	
Warning	Henry	758	
Warner	Peter	889,307,746	
"	Julia	889	
"	Louise	889,746	Warner Marina 929
"	Jacob	889,688	
"	Peter	889	
"	Philip	889	
"	Julia	889	
"	Henry	889	
"	Ernest	889	
"	Sophia	655	
"	Arvilla	513	
"	Esther	513	
"	Charles	417	
"	-----	890	
Warren	H.M.	182	
"	Noah	892,308,519	
"	Ezra	888,298,565	
"	George	888	
"	Stephan	888,460	
"	Richard	888,565	
"	Caroline	888	
"	Calvin	888	
"	Ichabod	888	
"	-----	870	
Washburn	Edward	647	
Wassman	Edward	885,56,96,364	
Waterman	Fred	495	
"	Henry	889,495,807	
"	Sophia	889	
"	Henry	889	
"	Charles W.	889	
"	Fred E.	889	
Wathels	John	889	
Watson	D.A.	186,302	
"	William	704	
"	Rosa	702	
"	Eliza	584	
"	Ole	527	
"	Rose	890,703	
"	Letitia	890	



Wattles	Sr. Chandler	891, 379, 764, 892
"	Diana	891
"	Otis M.	891
"	Robert	891
"	Julia	891, 765
"	Laurentine	891, 379
"	Susan	891, 764
"	Ruby	891
"	Lucy	891
"	Henry	891
"	Perry Sr.	891
"	Chandler	891
"	Mason	891, 892
"	Otis M.	891, 28, 107, 180, 300, 468
"	Sylvia D.	891
"	Ethan H.	891
"	Cornelia	891
"	Robert	892, 146
"	Susan	892
"	Mary	892
"	Perry A.	892
"	Caroline	892
"	Henry D.	177
"	Chandler	892, 300
"	Perry	891, 300
Waughop	John	764
Weaver	Benjamin	735
"	Mary	216, 431
Webb	Barnabas	897, 305
"	Francis	897
"	Henry	897
"	James	897
"	Sarah	897
"	Albert	897
"	Elizabeth	897
"	Francis	897
"	Susan	540
"	Sarah	704
"	Barnabas	704
Weber	---	825
"	James	473
"	Jacob	517
"	John	898
"	Carl	893, 335
"	Martha	893
"	Frederick	893
"	William	893
"	George	893
"	Eliza	893
"	Rosina	893

Weber	Leopold	893, 335
"	Henry	393, 364
"	Paul	893, 335
"	Mary	893
"	George	433
"	Carl	633
"	Joseph	820
"	George	892
"	Justus	892
"	Elizabeth	892
Weed	William A.	707
Wegener	Louis	897, 310, 364
"	Henry	897
"	Louis	897
"	William	897
"	Dora	897
"	Mary	897, 581
Weigand	Michael	895, 326
"	Margaret	895
"	Maggie	895
"	John	895
Weiland	Anna Maria	833
Weimer	Carolina	617
"	Albert	617
Weins	William	382
"	Henry	893
Weiman	Henry	896, 303
Weinman	Michael	894
"	Adam	894
"	Louis	894
"	Sophia	894
"	Eva	894
Weinacker	Carl	893, 341
"	Susan	893
"	John	893
"	Emma	893
"	Herman	893
"	Louis	893
"	Max. Carl	893
"	Therese	893
"	Frank	893
"	Mathilda	893
Weinrebe	Mathias	894, 364
"	August	894, 364
"	Andrew	894, 364
Weinreich	Rev. C.	88
Weir	Donald	898, 307, 319
"	John	898
"	Robert	898
"	Ann	731
"	Mary	747
Weisse	Gotlieb	894, 364, 424

Weisgerber	Fred	894,324
"	Ernestina	894
"	Caroline	894
Weishaar	Frank Peter	904,310
"	Barbara	904
"	Frank Mathias	904
"	Barbara	904
"	Joseph	904
"	Xavier	904
"	Mary	912
"	Michael	904,310
"	Agathe	904
"	Michael	904
"	Agathe	904
"	Peter	904
"	Mathilda	904
"	Peter	898,310,366,722
"	Michael	898
"	Franz Peter	898
"	Eva	898,722
"	Lena	898
"	Ignatz	898
"	Franz M.	635
"	Barbara	757
"	Agatha	625
"	John	625
"	Ignatz	657
Weitkamp	William	898,873
"	Helena	898,873
Welch	Mary	690
Welferling	---	894
Wellman	Henry	864
Wells	Mathew	582
"	Imogene	399
"	George	425
"	Maggie	575
"	John	897,305,314,600,913
"	Mathew	897
"	Susan	897
"	----	897,220,302
Welp	Caroline	533
Welch	Rodney	895,86,145,674
"	Medora	895
"	Channing	895
Wemar	----	508
Wendt	Minnie	897
Wentz	Emma	481
Wentworth	Uriah	898,135,217,220,307
"	Benjamin	898,307
"	John	188,189,230
Wenzloff	Charles	837
Werfelman	D. Fred	899
Werkman	Claus	899,333
Wernecke	Henry	895,75,330,364

Werner	Henry	895,70,154,324,752,818
"	Fredericke	895
"	Hermine	895
"	Ernst	895
"	William H.	895
"	Philip	896,182
"	Philip	896
"	John	896
"	Margaret	896
"	Elizabeth	896
"	Jacob	896
"	Philip	896
"	Peter	896
"	Henry	896,177,182,185,310
Weseloh	George	816
Wessel	Julius	428
Weston	Charles	482
Westman	R.	896
Westerman	Fred	364,895
Wetzel	Gotlieb	896,364
"	Elizabeth	896
"	William	896
"	Lizzie	896
"	Annie	896
"	Louis	896
"	Riske	896
"	Ernst	896
"	Gotlieb	896
Whaler	E.	900
Whaley	David W.	900
"	Albertina	900
Wheaton	V.B.	903
Wheatley	Gilbert	900
"	George	900
"	Joshua	900
"	John	900
"	Edward	900
Wheeler	William	900
"	Stephan	900
"	Harvey	900
"	William	900
"	Mrs. William	445
"	Chauncy	536
"	Laura R.	680
"	Samuel	680
White	David	900,57
"	E. W.	177
"	Lillian	874
"	Mary	435,702
"	Julius	189
"	Warren F.	899,305
"	Robert	930
"	Charles	930
"	George	930

White	John	930		
White	Timothy	899, 181, 185, 305		
"	Timothy	899		
"	Alice	899		
"	Warren F.	899		
"	Jane	899		
"	Porter	899		
"	Elizabeth	899		
"	Ellen	899		
"	Mary	899		
"	Nancy	899		
"	Charles F.	899, 302, 827		
Whiteman	Mary	718		
Whitman	J.C.	900, 68, 180		
Whitmer	Charles	903, 215		
Whittemore	Mary E.	588		
Wibben	Henry	901, 72, 364		
Wick	Christian	425, 543, 704		
"	Christina	543		
"	Charles	425		
Wicks	H.H.	861		
Wickering	Aalie	676		
Wideman	Sophia	703	Wideman Wm.	929
Wiersma	Grietje	487		
Wiese	Martin	906, 365		
Wiedemar	Robert	902, 364		
Wiese	Christian	333		
Wiederhold	Charles	910, 365		
"	Emeline	910		
"	Albert	910		
"	Edwin	910		
"	Charles	910		
"	Theodore H.	910		
"	Otto	910		
"	Emeline	910		
"	Theodore	909, 365		
"	Elizabeth	909		
"	Arthur	909		
"	Mathilda	909		
"	Bertha C.	909		
"	Walter T.	909		
"	William G.	909		
"	Frederick T.	909		
Wiebking	Diedrich	901, 330, 450		
"	Mrs. Diedrich	525		
"	Louise	901		
"	Mary	901		
"	Dora	901		
"	Hattie	901		
"	Mary	607, 931		
Wilbur	Charles L.	908	Wilbur Mortimer D.	931
Wilburn	William	833	" Lewis	931
Wilcox	Abigail	905, 219	" Gilbert	931
"	Willard	905, 312	" Ida	931
"	Carrie	905, 707.		

Wilcox	Barton	905
"	Clara	905
"	Chester	905
"	Frank	905
"	Thomas	905
"	William	905, 312, 396
"	Sarah	905
"	John	905, 180, 186
"	Jerusha	905, 206, 218
"	Thomas	905, 180
"	Wilber	905
"	Mary	905, 396
"	Meranda	905, 396
"	Orson	905, 647
"	Willard	905
Wilde	Paul	591
Wilder	George	441
"	Almon	903, 773
"	J. Ozra	910, 305
"	Scott	910, 305
Wilhelm	Georgie	904, 364
"	Philip	905, 364
Wilke	----	881
"	Carl	904, 637, 338
"	Johanna	904
"	Emma	904
"	Otto	407
"	Christine	383, 536
"	Charles F.	901, 818
Wilkie	William	906
"	James	906
"	Annie	906
Wilkenson	K.	903, 311
Wilkens	----	904
Wille	Henry	911, 303, 365, 880
"	August	911, 822
"	Carl	911, 822
"	Rieke	911, 880
"	Mathilda	911, 880
"	Caroline	911, 822
Williams	Benjamin	902, 44, 70, 300, 520
"	Jane	902
"	Helen	902
"	Laura	902
"	Frances	902
"	Imogene	902
"	Clara	902
"	James	902, 181, 182
"	Frank	902, 307, 317
"	James	902
"	Bridget	902
"	Mary	902, 734, 736
"	SS	902
"	Charles	902, 930

Wittenhagen	Mary	810
Wodicka	J.	705
Wodrig	--	914
Wodrich	Frederick	914, 341
"	Caroline	914
"	Carl	914
"	Mary	914
"	Riske	914
"	Mina	914
"	John	907
"	Riske	837
"	Mary	639
"	Fred	639
"	Emma	800
"	Henry	800
Woehler	Margaret	600
Wohn	Frank	768
Wolf	H.	96
"	Frederick	911, 365
"	Joachim	629
"	Eugene	911, 365
"	Charlotte	911
"	Widow	593
"	Michael	213
"	Hugo	911, 365
"	Joseph	911, 213, 302, 366, 757
"	----	911
Wolff	John M.	912, 310, 366, 387
"	John M.	912
"	Joseph	912
"	John	912
"	Barbara	912
"	Therese	912
"	Holena	912, 657
"	Frank	912
"	Peter	912
"	Catherine	912, 657
"	Emil	912
"	Anna	912
"	Alois	912, 796
"	Mary	912
"	Alphonse	912
"	John	911, 387
"	Barbara	911, 757
"	Joseph	911
"	Josephine	911, 677
"	Louise	911
"	Magdalena	911
Wolffinger	John	912, 58, 146
"	Sarah	912
"	Fanny	912

Wolfarth	-----	912
Wollenweber	Brothers	912, 75, 365, 568
"	Fred	912
Wollenberg	Fred	913
"	John	913
"	Sophia	913
"	Emma	913
"	Minnie	913
"	----	634
Wollenzin	-----	539
Wolters	Christine	585
"	George	543
Wolrath	-----	918
Wolz	John	913, 326
"	Margaret	913
"	William	913
"	John	913, 559
"	Fred	913
"	Charles	913, 559
"	Anna	913
"	Minnie	913, 812
"	Margaret	913
"	Henry	913
"	----	449
Wood	Willard	207, 702
"	Sabina	702
"	James	914
Woodbridge	W.	914, 311
Woodman	E.	915, 186, 300
Woodbury	James F.	914, 145, 670
"	Helen	914
"	Jesse	914
"	Crescy	914
Woodson	William F.	553
Worrell	B. T.	207, 557
"	James	915, 305, 314
Worth	General W. J.	190
Wortley	James	913, 314, 600
Wrede	Reverend	88
"	----	627
Wright	Robert	915, 146, 300, 465
"	Wallace	716
"	----	611
Wrightenball	---	915, 312
Wuerfelman	D. Fred	899
Wuenning	Hannah	916
"	Ilse	916
"	Fred	916, 635
Wulf	Herman	608
Wunderlich	Julius	638
Wuetig	Henry	916, 737
"	Fred	916, 57, 339
"	Charles	916, 552
"	Christian	916

Wuest	Samuel	915,80,366,450
"	Verena	915
"	Albert J.	915
"	Bertha	915
"	Frank	915,450
"	Samuel	915
"	Arthur	915
"	Minnie	915
"	Martha	915
"	Lydia	915
"	Jacob	915,366
Wuestlich	Gottlieb	915,365
Wust	Rev.-W. C	916,218,309,373,374
Wyles	John	915,928
"	James	915
Wydeman	William	929

Yonker	Jan	920,373,374
"	Jane	920
"	Gerritt	920
"	Cornelia	920
"	John	920
"	Nicholas	920
"	Cornelius	920
Young	Edgar L.	726
"	Jacob	730
"	George	730
"	George	919
"	Hepzibeth	919
"	Jacob	919
"	John	919
"	Mary	919
"	Lucy	919
"	George	919
"	Elizabeth	919
"	Nicholas	918,136,311,394
"	Elizabeth	918
"	Dorcas	918,394
"	Eliza Ann	918
"	Florus	918
"	Angelina	918
"	Sophronia	918
"	Elizabeth M.	918
"	Artemus	918
"	William	918
"	Elisha	918
"	Anna H.	918
"	Nicholas G.	918
"	Aaron H.	919,184,311,581
"	Abigail	919
"	Myron	919
"	Martin	919
"	Eugene	919
"	Edgar	919

Young	Florus B.	918,183,186,311,861
"	Hulda A.	918
"	Seymour A.	918
"	Alitia	918
"	Pauline R.	918
"	Emory W.	918
"	Mary E.	918
"	Jerome H.	918
"	Ida J.	918
"	William M.	918
"	Charles H.	918
"	Eliza A.	918
"	Seymour A.	918,311,527,666,861
"	Sophia I.	918
"	Clara	918,527
"	Arthur	918
"	Halsten	918
"	Ollie J.	918
"	Rose	918
"	Elisha	919,184,185,311
"	William	919,319,311
"	Rev. Samuel	459
"	Joshua P.	917,30,89
"	Louise J.	917
"	Minerva P.	917
"	Charles E.	917
"	Frank O.	917
"	Chauncy	917
"	William	917
"	Myron	917
"	Louise	89
Young	Brothers	129
Ypma	M. A.	920,374
"	Jacob	920
"	Marcus	920,490
"	Jeltje	920
"	Andrew	920

Zacharias	Fred	921,383,324,521,639,663
"	Alwina	921,383
"	Pauline	921,521
"	Emelia	921
"	Ida	921
"	Fredericka	921
"	John L.	921,663
"	Mathilda	921

Zachow	-----	921
Zacher	August	921,324,384
"	Ernestina	921
"	Christian	921

Zeimetz	John	922,367
"	Martin	922
"	Susan	922
"	Mary	922
"	Katie	922
"	Lena	922
"	Clara	922
"	Peter	922
"	Nicholas	922
Zanow	Mina	394
"	Caroline	650
Zander	Miss	101
"	Max	922,365
"	Bertha	922
"	Augusta	922,532
"	Johanna	922,525
"	Fredericka	922,812
"	Julius	921
"	Widow	921
Zandervoort		786
Zankmeister	Conrad	779
Zeigler	Elizabeth	658
Zettel	Ottillie	768
Ziemer	Christian	922
Zieka	Rosa	830
Zijp	Dirk	922,587
"	Peter	922
"	Dirk	922
"	John	922
Zimmer	Peter T.	923,365
"	Catherine	923
"	Michael	923
"	George	923
"	Henry	923,179,184,185,623,579
"	Julia Ann	923
"	Elizabeth	923
"	Henrietta	923
"	Ida J.	923
"	Minnie	923
"	Mary J.	923
"	Henry F.	923
"	John W.	923
"	Ehrhard	923,336,544
"	Elizabeth	923
"	Conrad	923,544
"	Henry	923
"	Elizabeth	923
"	Maria	923
"	Catherine	924
"	Elizabeth	924
"	Wilhelmina C.	924
"	Mary C.	924
"	Bertha	924

Zimmer	Anna M.	924
"	Emma C.	924
"	Conrad	924
"	Henry	924
Zirach	Gotlieb	924,365
"	Sophia	924
Zorn	Philip	924,96,326,711,916,924
"	Babette	916
"	Sophia	924
Zum Mahlen	Philip	925,588,840
"	Margaret	925,840
"	Margaret	925
"	Herman	925
"	Christian	925
"	Philip	925
"	Margaret	925
"	Maria	925
"	Henry F.	925
"	Frederick	925
"	Albert	925
"	Doris	511
Zust	Michael	924,366
"	Lisetta	924
"	Emma	924
"	Ida	924,841
"	Corienna	924
"	Eliza	924
"	Caroline	924,385
"	Minnie	924
"	Louise	924
Zwicker	-----	925
Zwynenberg	Peter	925,309,374,409
"	Ari	925
"	Fop	925
"	Esther	925
"	Ari	409,384,871
"	Nellie	748
"	Jane	798
"	----	874

# EARLY SETTLERS

Andrews, David	about 1836	near 125th & Yale
Andrews, John	" 1840	" 121st & Wentworth
Blackstone, John & Jane	" 1839	" 95th & Prospect
Booy (Booi), Isaac & Eva	" 1858	" 104th & Doty
Bucknell, Thomas	early 1850's	" 103rd & Stewart
Burdick	about 1842	" 127th & Michigan
Buhl, Charles H.	late 1840's	" 123rd & Michigan
Butten, Leander	about 1859	" 104th & Wallace
Cochran, James W.	" 1850	" MRR Bridge on Calumet R.
Cromby, Darius (Cromby)	" 1850	" 127th & Wentworth
Deland, Elliot & Margaret	mid 50's	" Morgan Park
De Kock, Ari	early 1850's	" "Indian Island" *
De Vogen, Widow	about 1853	" 127th & Michigan
De Vries, Jon & Cornelius	1850's	" 127th & Michigan
De Young, John	1849	" 103rd & State
Dibbeltestuiver, Abram	about 1853	" 127th & Michigan
Dalton, George	1837	" 139th & Indiana
Dunn, Charles	early 1850's	" 104th & Doty
Dunn, Robert	about 1856	" " "
Gallinger, Joseph S.	about 1834	" 129th & Michigan
Gardner, Jefferson	1836	5955 Beverly
Lopp (Lob), Hamilton	about 1845	near 111th & Michigan
Matthews, Clark	1836	" 139th & Indiana
Oosterhout, Levi	about 1843	" 133rd & Indiana
Parian, Joseph	1836	" 129th & Michigan
*South of Lake Calumet, west of the MRR Bridge on Calumet River		

# EARLY SETTLERS

Sherman, John	about 1845	near 139th & Indiana
Smith, Ambrose	about 1843	" 121st & Michigan
Smith, John	about 1838	92nd & State
Wheeler, William	early 1850's	near 105th & Wallace